The Daily Colonist.

(ESTABLISHED 1858)

NO. 139—EIGHTY-FOURTH YEAR — VICTORIA, BRITISH COLUMBIA, SUNDAY, MAY 24, 1942 — THIRTY-SIX PAGES

EMERGENCY CALLS

	Fire	Police
Victoria	O 1123	O 4111
Esquimalt (night)	E 1112	E 3456
Oak Bay	E 6231	O 2311
Saanich	O 2323	O 6188
Provincial Police (night)		E 1116

COLONIST TELEPHONES

Advertising	Empire 4114
Business Office	Empire 4134
Circulation	O ardem 1818
Job Printing	O ardem 6241
Editorial Rooms	Empire 4111
Social Editor	Empire 4231

OCCUPY ISLAND AFTER THEIR FIRST REPULSE

Japanese Increase Threat to China's Eastern Seaboard by Occupation of Chunanshih—Score Thirty-Five-Mile Advance With Right Wing in Chekiang—Others Slowed Down

CHUNGKING, May 23 (AP).—The Japanese have occupied Chunanshih Island at the mouth of the Min River below Foochow in Fukien Province after the Chinese drove back the attacks by their ships and wiped out more than half their landing force, the Chinese announced tonight.

The Japanese thrust increased their threat to all China's eastern seaboard while contending armies were locked in a bloody struggle along a forty-five mile front in Chekiang Province, adjoining Fukien on the north.

INTENSE BOMBARDMENT

The landing on Chunanshih was made Wednesday under cover of an intense naval and aerial bombardment after part of some 20,000 Japanese troops attacking the Fukien coast under protection of ten warships had been repulsed.

In same day the Chinese repulsed another attempt to put troops ashore on Pitungtao Island less than twenty miles to the south.

The ammunition and twenty-one warships were strafing this island and Matjiang Island on the south and that plateau between Foochow and Mamoi, Min River port on the mainland, just across from Chunanshih.

In Chekiang on an arc extending from the north to the east of Kinhwa, the Japanese scored a thirty-five-mile advance with their right wing and were hammering hard with their left.

Continued on Page 6, Column 1

NAZIS SHIFT FROM COAST

Observers Believe New Batteries Inland—R.A.F. in Day Attack

LONDON, May 23 (AP).—Mid-Channel stalemate of German shelling apparently fired from inland emplacements in a test of new coastal defences raised a shadow in around Folkestone for hours today during a lull in the sudden burst of fighting across the Channel.

Before the German rearmament started, the R.A.F. swept into France in large formations for another daylight operation against the Reich.

If the Germans were trying out new emplacements set back from the coast, there was a possibility the R.A.F. was seeking them out to blast them.

By late afternoon authoritative sources said, one Axis fighter had been destroyed and two British fighters were missing in the sweep over Northern France during the morning.

OVER ST. NAZAIRE

The daylight raids came after a night attack on the Nazi submarine base at St. Nazaire.

Observers in Folkestone watched the daylong action. First there was a dogfight over the Channel at great heights (and immediately) clash with German fighters.

Then the German cannons opened up. Observers said they saw shells bursting some miles off shore (could not see gun flashes, on the other hand between Calais and Boulogne which was clearly in sight. They expressed the opinion that the shells were fired from guns set back from the coast in a new defence arrangement.

One considered feasible was that drawn into the sea and a crane craft parked up an airman floating in a dinghy.

The whirr of planes crossing the Channel kept up throughout the day.

SCORE DEAD IN FLOOD WATERS

Seventeen Are Missing and Damage in Millions in Eastern Pennsylvania

HONESDALE, Pa., May 23 (AP).—At least twenty persons died and seventeen others were reported missing as the worst floods in years devastated Eastern Pennsylvania last night and today, causing damage estimated in millions of dollars in homes and industrial plants.

At least thirteen of the twenty died as a raging torrent of water hit this mountain resort community of 5,187 population in Wayne County in the northeast section of the state.

Private Vincent McNulty, of the Pike County Police detailed Honesdale death toll (probably much higher).

HUNDREDS HOMELESS

Honesdale was the hardest hit of the communities damaged as high Susquehanna, Lehigh, Schuylkill, Lackawanna and Lackawanna Rivers and many smaller streams burst out of their banks. Hundreds were made homeless, hay goods damaged, and highways and railroad traffic disrupted. Thirty bridges were washed away.

Several thousands were reported homeless in Honesdale and surrounding towns of Waymart, Prompton, Beerwalk, Indian Orchard, White Mills and Hawley. In other homes residents had to get along with little light, no gas, no heat, no water and little food. Three emergency food stations were promptly set up by the Red Cross and state agencies.

Rescue crews set to work early today debris in a search for bodies as the flood waters abated.

R.A.F. HARASSES ENEMY IN BURMA

Akyab Airdrome Bombed on Two Successive Days—All British Planes Safe

NEW DELHI, May 23 (CP).—An R.A.F. communique issued today told of the second successive day's bombing by British planes of the Akyab airdrome in Western Burma. Bombs were seen to burst on the runways.

One of our aircraft, the communique said, was attacked by four enemy planes and during the engaging communique one Japanese navy 97 was also down into the sea.

A low-level bombing attack also was reported on Japanese fire craft in Mayu Creek just south of Akyab.

The communique said that during an attack on nearby Maungdaung a steamship received a direct hit.

All the raiding planes returned safely.

TODAY'S FEATURES

Comics	Page 18
Editorial on Bridge	Page 18
Editorials	Page 4
Finance	Page 26
Radio Programmes	Page 18
Social Diary	Page 18
Shipping and Travel	Page 18
Social Notes	Page 6
Sport	Pages 13, 14
Theatre	Pages 16, 17
Women's Clubs	Page 7

Russian Women Work for Red Army

Russia's Woman Play a Large Part in the Brilliant Defence of the Soviet, and Thousands of Them Are Employed in Munitions Factories. Shown Here Is a Group of Women Making Armaments for the Red Army in a Shell Factory "Somewhere in Russia." They Are Greasing Shell Cases.

Mexico Mobilizes To Join Conflict

Navy Takes Over Navigation Aids—Army Responsible for Public Order—Enemy Property Seized—Congress Summoned for Early Session

MEXICO CITY, May 23 (AP).—General Salvador Sanchez, chief of the Mexican Army's general staff, said today that "all measures have been taken" to meet a war crisis and other measures have been taken or planned to put the nation on a full war footing.

This action followed last upon the Government's decree late late last night to declare war on the Axis.

The Navy Department has taken over all lighthouses and other aids to navigation to operate them in the interests of national security. Squads of troops patrolling the capital and other cities of the Republic, and General Sanchez said the army is now responsible for public order.

President Manuel Avila Camacho yesterday took over all other properties to place the country on a defensive war basis.

Congress is expected to be called next week—possibly Thursday—formally to declare war on the enemy. Italy and Japan in a move that would place every country in North America in battle against the Axis. It would be the first declaration of war in Mexico's history.

PROPERTY SEIZED

All property of enemy nationals is expected to be seized.

Troops already were reported moving to all large towns to protect railway bridges, tunnels, communication lines, air factories, oil fields, oil fields, and pipe lines. The oil wells on the Gulf and Pacific coasts are expected to submarine shelling raids as Axis U-boats have directed against the Dutch Curaçao, tiens at Maracaibo in South America.

Continued on Page 2, Column 6

AGRICULTURAL EXPERT PASSES

E. M. Straight Was Many Years Head of Experimental Farm

Robert Manner Straight for nearly twenty years superintendent of the Experimental Farm at Sidney and known throughout Canada for his work in sugar beet promotion, died suddenly yesterday at the family residence, 2009 Beach Drive.

Mr. Straight was born in Cambridge, New Brunswick, on November 8, 1874 and had resided here for the past seven and half years and in the Province for twenty-two years. He was son of William Bell Straight of United Empire Loyalist stock. He married Martha Ashmore, daughter of E. R. Creelman, Truro, Nova Scotia, in 1900. After graduation from the Provincial Normal School, New Brunswick, he taught several years in the common schools of New Brunswick.

Entering at McGill University, where he received his degree of B.S.-A. Mr. Straight was a lecturer at Macdonald College, Quebec, and

Continued on Page 2, Column 6

APPREHENSION OF INVASION IS GONE

British People Reader With Trained Men and Materials—Crews Are Ready to Man Ships

ST. LOUIS, May 23 (—).—Sir Norman Birkett, former British barrister said today that an invasion of Britain "is not the attitude of the British people toward any threat of a German invasion.

"We are ready for them," he asserted in an interview.

"That was not the case a year ago. When we lacked the necessary aircraft, planes tanks and supplies there was some apprehension about the threat of invasion.

"But now we have the trained men and materials. There are two million men in the Home Guard and they are doing a good job, a wonderful job."

Sir Norman also praised the valor of the British seamen and said "notwithstanding a the tremendous losses of our merchant ships we have been able to get through failure to obtain a crew."

More Graves To Make TNT

POINT PLEASANT (W.Va. May 23 (AP).—An estimated 300 graves must be moved to make way for the $50,000,000 TNT plant being constructed north of Point Pleasant.

The graves, ranging in seven old cemeteries scattered over the 8,000 acres of land, will be moved in a single mass burial around the Lewis Lake Road off West Virginia State Route 62.

NEW WEAPON FIRES SHIPS

U.S. Navy Reports Indicate Use of Incendiary Torpedoes by Submarines

NEW ORLEANS, May 23 (AP).—Reports of apparently new-type incendiary torpedoes by Axis submarines in the Gulf of Mexico was reported by the navy today in disclosure of sinking of two American ships during the last week with loss of fifty-seven lives by fire and by being trapped below decks of a skiffing sinking ship.

Although set afire initially, burning and abandoned in the remainder of the crew after twenty-one persons were burned to death, or fatally burned, one ship attacked last Saturday later righted itself and was towed into a gulf port.

Thirty-six persons died aboard the other ship, the navy disclosed, when opened in the gulf attacks which began eighteen days ago and which have caused the loss of nine ships and 144 lives, with damage to two other ships.

PRAISE FOR CREW

Following seamen were lost in flames: one injury, eleven-year-old Betty Lucille Downs and her eight-year-old brother, Raymond Dennis, of the San Antonio Pen, who with their parents, Mr. and Mrs. Raymond Dennis, survived the sinking. Mrs. Mr. Cecil Lawler.

Capt. J. Lawler on route from the Canal Zone to see his stepchildren another in Dallas Mr. said he found Betty Lucille swimming nonchalantly in the darkness and with the Japsam and first mate lines tied together overtaken with an American flag and made a raft to which they all clung for more than twelve hours.

They ship sank in three minutes from effects of three torpedoes fired simultaneously in the gulf, the navy summarizes all 4 men. Three was no time to summon helper or lower lifeboats. Crew survived and apparently the bottom of the ship blew up.

SINK IN DARKNESS

The tanker and the tanker in which seventy-one men were killed or fatally burned was struck by two torpedoes at 4.12 an central war time (4.12 Saturday) and immediately burst into flames, yielding support to belief that an incendiary torpedo was used.

Gun crews were aboard both ships but had no opportunity to use them.

Continued on Page 2, Column 1

BULETIN

ATTACK SHIPPING

ALLIED BOMBERS, Australia—Sunday, May 24 (—).—**Allied planes attacked shipping and destroyed three enemy fighters in an attack upon the Japanese-held naval base at Amboina in the Dutch East Indies, and demolished airdrome buildings in another assault upon Lae, New Guinea, General MacArthur's headquarters announced today.**

Raid Is Feature in Big Victory Pageant

Colorful Three-and-a-Half-Hour Programme at Macdonald Park Monday Evening Will Include Fourteen Events—Vivid A.R.P. Show

A COLORFUL three-and-a-half-hour programme, climaxed by a vivid and realistic air raid dramatization, will be staged in Macdonald Park (Oak Bay) Monday evening in Macdonald Park.

Fourteen features, starting with the playing of "O Canada" by the Royal Canadian Navy Band under Lieut. H Cuthbert at 7.30 p.m., have been planned. Leading off will be the Girls Pipe Band and Scottish Dancers, followed by the procession of the May Queen and Maypole dancing.

Featured shortly before 8 o'clock will be the Spitfire Squadron Band, famous by students of high and elementary schools of Greater Victoria under the direction of H S Hurst.

SOUTH PERFORMANCE

The Victoria Civil Defil Team will be seen in its 20th public performance under direction of Captain Norman Foster and Sergeant Major Nellie Small. The Troop Terrifies with Sergeant Major and platoon of fans by the Victoria Civil Fire Band will be featured as part of a programme series above to be presented on a large stage erected for the occasion. A top-falling of a 3 ft. high wall will be featured with tank of Professor William Harbinson.

Climax of the show will be the anti-aircraft A.R.P. Show, when searchlights will have fire with the Barkerville Fire Fighting plates in the sky. Bren gun rattlers will be featured in operation and anti-aircraft guns will have a blaze plate attached to a light will swing down in a lower will swing down in a power of a light will be released. Bren gun operator of A.R.P. will also be demonstrated under direction of

Continued on Page 2, Column 4

RED ARMY ABANDONS KERCH, BATTLE FOR KHARKOV CONTINUES

Evacuation of Peninsula Carried Out in Full Order—Germans Claim Victory Complete—Huge Losses Inflicted in Struggle for Industrial City—Russians Retain Offensive

Nazis Lose Fifty Planes In One Day of Fighting

MOSCOW, May 24 (Sunday) (AP).—The Russians announced officially today that their forces have abandoned the Kerch Peninsula, Eastern Crimean gateway to the Caucasus, withdrawing troops and equipment "in full order," and fighting reported still bloody and indecisive fighting on the Kharkov front.

Directs Bombing of Enemy in Europe

AIR MARSHAL A. T. HARRIS

Of the R.A.F. who is the man behind the relentless bombing of Germany's industrial military machine. He has been chief of the bombing command since late February, and also headed the newly British air mission to the United States.

The Times special correspondent on the Crimean frontier reports a retreat across the Kerch Strait from the Kerch Peninsula. Reports from Moscow Bank had left friends behind in the Kharkov front. According to information, coming from Germany and Swiss neutral, just before Hitler's meeting with Mussolini at Salzburg in April, Hitler said he was definite about the outlook and particularly the Russian situation, all power of life and death over all engaged in war work.

This, we have considered, would reduce initiative. He favored possibility of a drive against Moscow in offensive until Summer, and described how more and more Hitler was suspicious of indecision and cautious moments.

Hitler had been held on explosive Moscow Times, has gotten hold him if it was not of great

Continued on Page 2, Column 3

GEN. STILWELL NOW IN INDIA

Evacuation Completed of Civilians and Allied Army Wounded From Burma

LONDON, May 23 (—).—An Exchange Telegraph Company dispatch from Delhi said General Joseph Stilwell, American commander in Chinese forces in Burma had arrived in India.

The British News Agency said he was accompanied by a party of 104 officers and men, including the American Baptist Mission in Burma, and a number of American Britons, Chinese and Indians.

SNATCHED FROM ENEMY

NEW DELHI, May 23 (—).—Lieut. Gen. Joseph Stilwell, the American officer who completed evacuation of 8,818 civilians and allied troops from Burma, from war torn Burma literally snatching them from the jaws of the Japanese, the United States Air Force headquarters announced today.

Fifteen hundred civilians in all were evacuated from Burma, the terse official announcement said. It was learned that the planes airlifted out under so many difficulties in a day over a period of several weeks included the Governor of Burma and the May Queen and Maypola dancing.

A HEAVY LOAD

One American craft for instance, carried 100 persons instead of the usual 30 or 40 and another carried a number of pregnant women and children, the fighting from at the time and New Delhi India.

Efforts were made in the case of wounded British soldiers so bring them out with full equipment.

The announcement from United States Air Force headquarters said that in addition to the evacuation work the British Air Force dropped 100,000 pounds of food to stranded parties on the ground.

WOULD RETAIN TAX EXEMPTION

Committee of U.S. House Changes Attitude With Respect to Incomes

WASHINGTON May 23 (AP).—Deep in-on over the House of the little fellow of income tax collection at the source as well as a special tax on the rich appeared to have created strong sentiment against the Ways and Means Committee for the retention of present personal income tax exemptions.

Members said that some committee members who voted for the exemption removal would vote for it if it was taken from the little fellow income up again before the committee's new Tax Bill is approved.

EARLIER REDUCTION

Plans for raising revenue the committee had proposed to reduce the single person's exemption from $750 to $500 and the married exemption from $1,500 to $1,200. It also would cut the exemption of the lower income tax rate should be raised from 4 per cent to 6 per cent and substantially lower the surtax rates on the rich.

The committee proposal was not Minister of Secretary of the Treasury Morgenthau's recommendation that 10 per cent of taxable income above personal exemptions and other credits be withheld at the source to facilitate collection and to siphon off some of the purchasing power economists say is contributing to the danger of inflation.

FAVOR INSTALLMENTS

Members said was reported to favor a postponed of installment payments on the 1942 taxes, that was division over the question of exemptions for such groups as the Japanese Army on the left, and on wartime profits and other.

Treasury and congressional experts were asked to give over the week the possibility of a bulletin exemption to Ways and Means Committee.

Meanwhile work at the overall committee has the dissatisfaction. Treasury experts have so-called withholding tax and the withholding of a source tax as well as other measures to reduce some of our steps the exemption field.

BROAD ART TENDING

OTTAWA May 23 (CP).—Donald Gordon, chairman of the Wartime Prices and Trade Board, appears to Financial Committee of the House of Commons of the Canadian Broadcasting Corporation, tomorrow, 8.45 p.m. PDT, on CBC announced today.

SATISFACTORILY FILLING POSTS

General McNaughton Pays Tribute to Soldiers of French Canada

SOMEWHERE IN ENGLAND, May 23 (CP).—Lieutenant-General McNaughton commander in chief of the Canadian Army overseas disclosed in an interview that there has been a gradual increase in the number of French-Canadian officers in the responsible army posts.

Officially the general said "we maintain from overnight among the French-Canadians as quickly leaders as we could and that gradually the number in responsible posts is increasing. I have always had in mind a plan to which I firmly believe that it is fitting and right that the proportion of commands a number of French-Canadian officers in proportion to present personal income tax exemptions in the Canadian Army.

AFGHANISTAN POLISH

Paying tribute to the work of the soldiers of French Canada, the army commander said they are doing a French-Canadian troops are well and they are acquiring all that polish in marvelous fashion.

If you will bear saying that at the last Canadian Canadian of the French league represented some difficulty, difficulty consisting in the British and its understanding the French Canadian. Now we are all taught. Gen. McNaughton said that in one way or another, we adapted ourselves to this situation.

Thus advanced military training officer in English but when we leave the French-Canadian has trouble under training the instructors, he is given a popular very course in order to help him compete his training with the same facility as his English colleagues. In this respect, it must be said that we have received all the necessary sympathy and encouragement."

U-BOAT SKIPPER RESCUES SEAMAN

Lifts Injured Fireman Out of Water On Deck of Sinking Tanker—Fate Companions

KEY WEST Fla. May 23 (AP).—An American submarine commander rescued the injured fireman underneath lifted an injured crewman from the water after a shelling attack sank a small American distributor in the Caribbean Sea, Navy Department.

Cecil Fulton, of Houston, Texas, the seaman told his story today after he and twenty-five other survivors landed here. Five crewmen were killed by shellfire. A state is missing and presumed drowned.

Mercado Vasquez, forty-five-year-old seaman was in the engine after the ship sank. The submarine commander saw his plight, stopped him up with the top of the radar, and rallied to newspapers of Carlson's throat.

"Come on over and get the mail."

British Labor Party Plans Future Policy

Meeting in Conference This Week—Post-War Reconstruction to Be Among Major Items for Consideration by Delegates

LONDON, May 23 (CP).—Wartime measures and plans for peace will hold the attention of the Labor party this week at its forty-first annual conference. No outstanding items are on the agenda of the four-day conference opening Monday, but resolutions dealing with many of the most controversial matters of the last year promise to produce heated debate.

Party plans for postwar social and industrial reconstruction outlined in the interim report of the national executive committee will be discussed. Several resolutions deal with the postwar world.

MAY END TRUCE

The electoral truce, much criticised since Independents won three recent by-elections from Government-supported candidates, will be referred to in the executive committee's report and fireworks may be expected.

It is predicted the death knell of the truce may be sounded during the conference following a report to party headquarters that the Labor vote sent W. J. Brown to the House of Commons as Rugby's Independent member.

According to The Daily Mirror, Arthur Greenwood, nominal leader of the Labor party in Parliament, has been instructed by party headquarters to warn Independents that Labor "will not tolerate the emergency of an Independent party."

ON BY-ELECTIONS

Mr. Greenwood's brief, The Mirror said, adds that "if an Independent by-election candidate opposes a Government Conservative candidate in a constituency where Labor has the right to believe it could win the seat we shall fight the election and beat the Independent out of it."

The new procedure, The Mirror added, will apply to by-elections where Liberals as well as Conservatives hold the seat.

A resolution of more than usual interest asks that the executive committee "be instructed to consider and take the necessary steps to remove the ban on all those who have been excluded from party activities during the past few years."

CALLING ON CRIPPS

A proposed amendment adds: "With special reference to the Lord Privy Seal (Sir Stafford Cripps) whose record of work and public approval of him justify the Labor party in asking him to join and lead the party in a supreme effort for victory, peace and Socialism."

Sir Stafford, firebrand of the Socialists from the time he first took an interest in politics in 1930, was expelled in January, 1939, on charges of trying to break up the party when he stumped for a united opposition to throw out the Chamberlain Government.

Under the heading of general resolutions some of the subjects which will be raised are nationalization and conscription of wealth, food for starving Europe, democratization of the army, saluting, pensions, defence regulation 18B, black markets and profiteering.

FROM EUROPE DAY BY DAY

Continued from Page 1

strategical value unless the whole Russian front, at the same time, could be rolled back. Von Bock added he was convinced Hitler would stick to his own plans as he always did, but that up to the present, owing to the general's opposition, he had not dared again to give an order to concentrate on Moscow's capture.

Von Bock indicated Germany's growing difficulties made it unlikely Hitler could succeed now even if he was a military genius.

* * *

Goering's bleak speech, says The Times diplomatic correspondent, has passed with little or no comment in the German press. It is now clear that it is not so much the German people's morale that is on trial, but the German people's stamina. They can hardly increase their present efforts without exhaustion.

* * *

The Quisling regime in Norway has now transferred its attention to Norwegian businessmen. Two hundred of them have been arrested, including many shipping company heads. Some of the Oslo police force also are in custody, and it is intended to send them to a concentration camp.

Fifteen young Norwegians have been shot for attempting to escape to freedom in Britain. They were denounced by an informer before they could complete their plans. Two sentences of death on boys under twenty were commuted.

* * *

Queen Wilhelmina, broadcasting to her own people, told them the tide was turning; armaments are piling up, new ships and airplanes pouring out of British yards and factories, and hundreds of thousands of men preparing to take an offensive against the Netherlands' foes.

"The time will come when among tyrants and hangmen there will be weeping and gnashing of teeth," added the queen, "but then it will be too late."

* * *

Indicative of the real spirit of France, says The Times correspondent on the French frontier, is a story demonstrating what occurred at Lyons. When the Berlin Philharmonic Orchestra appeared there to give a concert, French workmen and students turned up in thousands and prevented any one buying a ticket. Though seventy arrests were made the orchestra was able to perform only a single piece and then had to leave in a hurry.

Organized Parade for Red Cross Funds

FUNDS for the Red Cross originate in a variety of ways, but not many of them have more novelty than the "drive" originated by a number of children in Fairfield District last week. Under the direction of Louise Martin, Doreen Gunn, Victor Mitchell and Bob Clarke a parade was arranged consisting of gaily decorated miniature floats and children costumed as clowns, period ladies, comics and animals. All the principal streets of the district were covered and the response from householders was gratifying, the sum of $17 being realized. Taking part were: Doreen and Mildred Gunn, Nora, Marilyn, Shirley and Desmond Mosley, Shelby and Bobby Jobbins, Louise and Donald Martin; Marjorie, Frankie, Clifford and Bobby Clarke, Jimmy and Ian Parker, Irene Hurdle, Lois Gropp, Victor Mitchell, Donald Jones, Sandy Whyte, Griffin Lane, Bobby Landis, Raymond Calton, Arthur Wootten, Keith Robertson, Darrel Logan.

AGRICULTURAL EXPERT PASSES

Continued from Page 1

e director of experimental planting in New England near Portland, Maine. He came to Victoria from Manitoba where for five years he directed the experimental farm at Morden. After nearly twenty years as superintendent of the Dominion Experimental Farm, Sidney, Mr. Straight retired from active participation in the work of the farm.

SUGAR BEET PROMOTION

In his work in sugar beet promotion, Mr. Straight evolved the new system of deriving the seed of the plant with a minimum of cost which

THE LATE E. M. STRAIGHT

is vitally important to Canada during the present war.

Mr. Straight is survived by his widow at home, two daughters, Miss Jean Straight at home and Mrs. Gertrude MacFarlane, in Lexington, Kentucky, and one son, Horace Straight, at Claverack, N.Y.

Funeral services will be held from Hayward's B.C. Funeral Chapel on Tuesday at 2 p.m. Capt. the Rev. G. A. Reynolds will officiate and interment will be made in Royal Oak Burial Park.

NEW WEAPON FIRES SHIPS

Continued from Page 1

gun. Five of the six-man crew aboard one were killed by the first torpedo and the seven-man crew aboard the other couldn't [illegible] because the gun was enveloped in flames. Fuel bunkers were ignited and radio power failed.

Ten minutes later the submarine [illegible] and fired two [illegible] which in ten minutes their departed as daybreak came.

MEXICO MOBILIZES TO JOIN CONFLICT

Continued from Page 1

United States Ambassador George Messersmith was among the crowd of 5,000 which awaited in the centre of the city tonight the survivors from the recently-torpedoed Mexican ships. As the body of one victim was carried inside the palace between white marble pillars draped in black the crowd began shouting "Death to Hitler."

Mothers of the survivors wept openly as the sailors stepped out of their motor cars while a military band played.

LACK OF HELP IS GRAVE PROBLEM

Director of National Selective Service Surveys Situation in Province

Elliott M. Little, director of national selective service, arrived in Victoria yesterday to survey the shortage of labor which, he said, is at present more serious in British Columbia than in any other part of Canada.

After registering at the Empress Hotel Mr. Little visited Hon. George S. Pearson, Minister of Labor, at the Parliament Buildings, remaining with him until noon, and discussing the labor supply situation in British Columbia.

Mr. Little, who came here to begin his nation-wide survey, said that when it was completed his department would be prepared to take action upon the strength of its findings. Until he has completed his investigations, he said, he would be unable freely to discuss the question of manpower shortage.

FACE SHORTAGES

He did say, however, that the diminishing output of spruce from the Queen Charlotte Islands' camps was extremely serious, since spruce is vital to air production at present and the output must be maintained. Some base metal mines and logging operations face a serious shortage of help and the Alaska Highway project is in need of workers.

Mr. Little said that his department was charged with the duty of determining what measures can be taken to see that essential work is carried on as rapidly as possible, and added that he would like to see employers and employees working more closely together. As director of selective service, he is anxious to enlist the help of both employer and employee in putting its programme into effect.

"The selfish interests of employers or employees must be considered secondary to the main job in hand—that of winning the war," Mr. Little said. He was accompanied here by Carl Reinke, chief of the news and feature service of the Department of Public Information, Ottawa, and by James H. McVety, of Vancouver, superintendent of unemployment insurance.

Mr. Little will leave today for Vancouver, where he expects to remain until Thursday.

RAID FEATURE IN VICTORY PAGEANT

Continued from Page 1

closely approximating the real thing as weeks of organization, expense and co-operation of army, air force and A.R.P. groups can devise.

SIRENS TO WAIL

The display will be opened by a thirty-second wail of sirens. Lady Burdon, O.B.E., who went through the blitz of 1940 in England, will describe the programme and the effect of various aspects of A.R.P. work in a three-minute talk.

Military awards, demolition squads of soldiers, A.R.P. decontamination and rescue squads, A.R.P. medical and St. John Ambulance groups will be seen in action. A.R.P. workers will be supplied with coffee from a canteen operated by the Canadian Auxiliary Territorial Service.

The demonstration is a presentation of the Greater Victoria May 24 Celebration Committee, under Alderman W. H. Davies.

PROGRAMME

The complete programme follows:

7.20-7.30—Band selection, O Canada, Royal Canadian Naval Band under the direction of Lieut. H. Cuthbert.

7.34-7.45—Girls' Pipe Band, selections and Scottish dancing.

7.45-7.56—Procession of May Queen headed by pipe band to Maypole. Maypole dancing.

7.57-8.07—The Tune Termites, featuring Miss Maxine High.

8.08-8.16—Ensemble, Memories of Holland.

8.17-8.27—The 200th public appearance of the Victoria Girls' Drill Team under the direction of Capt. Norman Foster.

8.28-8.38—Ensemble, Pupils of Miss Nellie Small, Rhapsody in Pink.

8.39-9.18—Pageant of United Nations by students of high and elementary schools of Greater Victoria. Director, H. S. Hurn. Costumes by parent-teacher associations.

9.19-9.39—Feats of magic, Professor William Harkness. Featuring the escape from a welded water tank.

9.40-9.50—Phantasy of fans, Victoria Girls' Pipe Band.

9.51-9.56—Band selections, Royal Canadian Naval Band.

9.57-10.14—Indian Serenade, pupils of Miss Nellie Small.

10.15-10.40—Spectacular and educational A.R.P. demonstration featuring remarks and advice from Lady Burdon, O.B.E.

10.41-10.45—Salute to the forces.

CLUB IS TO HEAR REV. A. J. BRACE

Will Address Rotarians on Thursday on "Our Allies In the Far East"

REV. A. J. BRACE, F.R.G.S.

CLUB CALENDAR

TUESDAY—Kiwanis and Lions Club luncheon meeting, Empress Hotel, 12.10 p.m.

THURSDAY—Rotary Club luncheon meeting, Empress Hotel, 12.10 p.m. Kinsmen Club dinner meeting, Empress Hotel, 6.30 p.m.

Rev. A. J. Brace, F.R.G.S., who has spent the last twenty-five years as Y.M.C.A. secretary in China, will be the speaker [illegible] Rotary Club at the luncheon on Thursday. Mr. Brace will address the gathering on "Our Allies in the Far East."

George Hougham, [illegible] secretary of the Canadian Credit Men's Association, will speak on "The Operation of the Wartime Prices and Trade Board" at a [illegible] meeting of the Kiwanis and Lions Club on Tuesday at noon. Other service clubmen are invited to attend the luncheon.

The speaker at the dinner meeting of the Kinsmen Club on Thursday will be Captain [illegible] A. Philipsen, who will tell of his experiences in the Old Country during the past year and will discuss general war conditions.

RUSSIAN ARMY ABANDONS KERCH

Continued from Page 1

their 1941 offensive. Then came the Winter and the Russian counter-offensive. On December 31 Red troops aided by the Black Sea fleet stormed and took both Kerch and Feodosiya port seventy miles southwest of Kerch.

On the great embattled Kharkov front, the Russians said Marshal Semeon Timoshenko's armies had consolidated their positions and hurled back German tank and infantry counter-attacks in the mighty struggle for that "Pittsburgh of Russia."

ATTACKS REPULSED

In the Izyum-Barvenkova sector, south of Kharkov, stubborn fighting still raged with Russian troops dealing heavy blows to the Nazis after repulsing counter-attacks.

Elsewhere along the front from Leningrad to the south the Soviet communique said Red forces were on the offensive in several sectors.

The communique listed fifty German planes destroyed Friday against fourteen losses to the Soviet Air Force.

Warfront dispatches received before the midnight communique was issued indicated that the battle for Kharkov had taken on the grinding character of a Verdun as the Germans, throwing in a three-to-one superiority in men and machines, strove to develop their flanking offensive in the Izyum-Barvenkova sector while the Russians hammered incessantly at the main prize.

JAMES JONES DIES AT BURNABY HOME

James Jones, ninety-three-year-old retired Prairie farmer and businessman, died on Tuesday at his home, 3824 Elson Avenue, Burnaby, after a long illness. Born near Balsam, Ont., he engaged in the timber milling business at Glen Major for several years. In 1892 he moved to Griswold, Man., and later to Tyvan, Sask.

He is survived by his widow, Frances, and six sons, J. W. Jones, Victoria; T. E. Jones, in Vancouver; F. W. Jones, in California; Foster Jones, in Nanaimo; J. A. and C. C. Jones, Saskatoon, and by one brother in Michigan and one brother in Toronto. Mr. Jones had lived in Vancouver eleven years.

The funeral was held on Thursday afternoon in the chapel of Central Park Funeral Home, Rev. Alfred Wilson officiating. Cremation was made at Ocean View Cemetery.

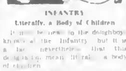

INFANTRY

Literally, a Body of Children

It may be news to the doughboy known as the Infantry, but it is a fact nevertheless that this designation meant literally a body of children.

[illegible] from its origin in the form of the Latin [illegible] to the present significance [illegible] soldier on foot [illegible] from the [illegible] as fascinating a story as one could wish.

Perhaps the first step in the evolution was the sense in Italian [illegible] boy.

In time this led to the word taking on the meaning of page, attendant and follower of a knight, from which stage its use to designate the foot soldiers of an army was a logical sequence.

In Italy this branch of the service was called the infanteria [illegible] France the infanterie, from which we have our English word infantry, all three words enjoying the same [illegible].

MERCHANT SHIP SUNK

WASHINGTON, May 23 (AP).—The Navy announced tonight that a medium-sized United States merchant ship had been torpedoed by an enemy submarine in the Gulf of Mexico and survivors landed at a [illegible] port.

MITCHELL OF TARGET FARM

Kentish Farmer and "the Missus" to See King In London

ST. MARGARETS-AT-CLIFF, Kent, England, May 23 (CP).—"Me and the Missus," said Farmer Gilbert Mitchell, "will take a holiday one day—and go to see the King."

The Mitchells, Gilbert and Kathleen, have been worried about taking that holiday but it's all decided now. They are heroes. The glory which goes with wartime valor has come to these people of the land who sow and reap on England's "front-line farm."

They work twenty miles from Nazi gun nests across the Channel. Mrs. Mitchell and her sister, seventeen-year-old Grace Harrison, have been awarded the British Empire Medal and Mitchell has been awarded the George Medal for their front-line heroism.

"I reckon the crops will do without me for one day," said Farmer Gilbert, surveying his bullet-marked fields. He calls his place "Target Farm." The King himself will decorate the farming threesome.

DEVOTION TO DUTY

The announcement in The London Gazette said the awards were made for "an unexampled effort of sustained bravery and devotion to duty in carrying on farming under gunfire and air attacks of the enemy."

Mitchell conceded there had been hectic days, especially back in 1940 after France fell and the Nazis were spilling bombs on Britain and firing big shells across the Channel.

"I just made up my mind I was not going to be driven out," he said.

The buildings on the 120-acre Mitchell farm are probably the most vulnerable in the country under the very noses of the German coastal guns.

While the Battle of Britain was being fought in the air Mitchell kept working the farm. He lost some time filling bomb craters.

Six barrage balloons in the neighborhood have been shot down by enemy raiders since the war started. One by one the Mitchells have watched them come down. One actually fell in flames across a tractor the farmer was driving. Mitchell put out the flames and went on with his work.

Another time, he said, a bomb fell on the other side of the field from where I was working, blowing up a shower of earth. But Mitchell was scarcely aware of the bomb because the anti-aircraft guns had been making so much noise.

Mrs. Mitchell said: "We were told heaps of times we would have to go 'cause there was continuous shelling for nearly a fortnight. Dozens of shells fell on the farm area and we had lots of bad days."

Even the cattle finally got used to the shelling. At first they were upset.

"The war has only been a sideshow really," Mitchell said. "The real show is the farm and believe it or not during the heaviest firing by the Germans our chickens actually laid better than ever."

SOLVE THAT ONE

"I am now engaged," said Professor Bland, "in trying to discover a universal solvent."

"What is it?" asked Smart.

"A liquid that will dissolve everything."

"What a great idea," agreed Smart, "but when you find it, what are you going to keep it in?"

"I've quite forgotten what it is I wanted," murmured the old lady in the chemist's shop, "but the girl who always attends to me here might know what it is I want."

"No, madam," said the manager, "[illegible]."

The old lady beamed.

"[illegible] what I wanted [illegible]."

"MUST"

Yes, this week you simply MUST get that Summer Dress—and it will be the hit of the season if selected at

SCURRAHS

TWO-PIECE Bed-Lounge Suite $79.50

Frank's Furniture
860 Yates Street, Near Quadra

LADIES AND GENTS

You'll look and feel like a million in a Hope made-to-measure suit! You'll find Hope quality, craftsmanship and smartness—today, more than ever—are a tremendous value at Hope prices. You'll find all-wool English worsted, tweeds, gabardines in browns, blues, greys and tans. Sale Price, from $35.00 and Up

CHARLIE HOPE & CO.
Ladies' and Gent's Fine Tailoring
1434 GOVERNMENT STREET
Victoria, B.C.

See the New Zenith Lifetime Washer
Thermo Tub
$159.50
COAST HARDWARE
1418 DOUGLAS STREET

Rings of Beauty
Ladies' Stone Set Rings From $6.00 to $95.00
Ladies' Signet Rings From $3.50 to $10.00
Ladies' Service Crest Rings From $2.25 to $10.00
We have a beautiful array of Ladies' Stone Set Rings in a variety of styles and a wide range of prices.
F. W. FRANCIS
Jeweler
1210 DOUGLAS

LOANS
$50 for $3.58 (Total Cost)
$100 for $7.10 (Total Cost)
when repaid in six monthly instalments
[rate table illegible]
HOUSEHOLD FINANCE Corporation of Canada
Second Floor, Central Building
620 View St., at Broad
VICTORIA, B.C.

A COMPLETE SERVICE
Plumbing and Heating
Iron Fireman Coal Stokers
Gurney Ranges
Oil Burners
Refrigerators
Repair Service
Standard Burner Oils
C. J. McDowell
1000 Douglas St. Corner Duncan

DEAFENED?
Better Hearing With Western Electric's Latest Vacuum Tube
AUDIPHONE
VICTORIA HEARING AID CO.
306 Pemberton Bldg.

Tender, Aching Burning Feet
Two or three applications of Moone's Emerald Oil and in a few minutes the ache and soreness disappears. [illegible] Satisfaction or money back. (Adv.)

Keep Fit by SWIMMING
Have you a few pounds to lose, or redistribute? Pool swimming does the trick better than any other exercise. Do you went to keep fit? Physicians say that swimming is the best health-builder there is. Make it a regular thing to swim at the Crystal Garden.
NOW OPEN ALL DAY! SUNDAYS, 2 TO 6

Swim Rates
ADULTS 35c
CHILDREN 20c
(Suits and Towels Extra)
ADULTS
10 SWIMS $2.50
3 MONTHS $5.00
CHILDREN
6 SWIMS $1.00
6 MONTHS $4.00
OTHER RATES
Swimming Instruction by Appointment

AFTERNOON TEAS
served on the promenade overlooking the pool every afternoon
SODA FOUNTAIN REFRESHMENTS AT ALL HOURS

DANCING
The coolest and loveliest spot to dance
WEDNESDAY—9:30 to 12:30
$1.00 PER COUPLE
FRIDAY—9 to 12
$1.00 PER COUPLE
SATURDAY—9 to 12
$1.25 PER COUPLE
Table Reservations May Be Made by Phoning E 7522

Special Swim Rates for Men in Uniform and Groups

Crystal Garden

BRIGHTEN UP YOUR HOME
Framed Pictures
New Stock—Big Selection
From 59c
MACDONALD
ELECTRIC LIMITED
1121 DOUGLAS, COR. VIEW

R. N. E. HARRIS, C.L.U.
District Manager
SAYS:
Do you know about our BUDGET PLAN?
With it
You can create an estate with your first $5 monthly premium.
Inquire at
307 JONES BLDG.
VICTORIA
THE DOMINION LIFE ASSURANCE COMPANY

Brings New Pep and Energy
Makes you feel fine
The proficient worrier is running on high all the time, wearing himself out. There is a way to overcome worry. Many have profited by it. Others are so obsessed by worry and gloomy forebodings that they cannot decide to use it. We refer to Dr. Chase's Nerve Food.
You don't worry when the blood and nerves are in healthy condition and Dr. Chase's Nerve Food is a great help in restoring richness to the blood and nerve force to the exhausted system.
The mineral substances and Vitamin B1 contained in Dr. Chase's Nerve Food are the accessory foods required for the relief of nervous disorders. Many have proven this to their entire satisfaction. Why not benefit by their experience?
Dr. Chase's Nerve Food FOR NEW PEP AND ENERGY

SCOTTISH USE BATTLE DRILL

Second Battalion in Forward Fighting Exercises on Vancouver Island

Under instruction recently, re-

Victoria's 2nd Battalion, Canadian Scottish, Lieut.-Col. John MacGregor, V.C., M.C. and Bar, D.C.M., officer commanding, are now undergoing vigorous toughening-up exercises at their station on Vancouver Island in preliminary training for battle drill.

Of late a lot has been heard about battle drill that new intensive training for infantrymen, the last word in fast forward fighting.

Battle drill is essentially offensive, a deeply tainted instructor explained as newspapermen watched a platoon in manoeuvres the other day. "The old idea of trench fighting is not. In modern war it's all on top of the ground. Battle drill makes us offensive-minded, and that's a good thing, for we've been on the defensive long enough."

MINIMUM EQUIPMENT

Cutting the minimum amount of equipment the platoon was training in a big field charging with fixed bayonets, diving into the deep grass creeping forward bayonet to third feet then running again. They were all young men, alert and happy more than twenty-five.

"This is a bush clearing drill" out of the operations of battle drill, demanding speed endurance and automatic reaction to orders.

Any time-saving equipment would only be in the way in the kind of fighting for which battle drill prepares the infantryman. These boys carrying only their groundsheet, waterbottle, socks and feed kit, arms and ammunition.

"This gives a man a chance to get at his rifle quickly, his pack flies him better, and he is not burdened with non-essential equipment," the instructor explained. "Equipment so worn before the advent of battle drill was one of Hitler's most effective secret weapons."

Besides bush fighting, to wipe the enemy out of shrubbery and timbered country, battle drill tactics are employed in crossing bodies of water, for street fighting and clearing the

form of fighting the troops are not interested in taking and holding ground, but in wiping out the enemy.

STRESSES SPEED, ENDURANCE

Battle drill has been defined as a series of drills designed to meet tactical situations with their success dependent on the knowledge of the infantry and the rapid execution of orders, orders that are short, terse and adequate. It stresses speed, knowledge and endurance.

A certain amount of confusion has always between battle drill and commando training. Actually there is a clear distinction. The former is based on team work in infantry tactics, the latter emphasizes self-reliance and is designed for troops specializing in raiding.

A notable feature of battle drill, the instructor emphasized, is its mentalizing effect on the infantryman.

BUILDS ESPRIT DE CORPS

This kind of training makes the footslogger also feel that he has been relegated to the background in the present war conscious of the fact that he is still the main arm in the striking forces. He the real stuff, the finest kind of training for the soldier. It teaches all round observation, keeps him in a state of alertness, both mentally and physically, at all times. The right type of man, really gets enthusiastic. It makes him conscious of his fitness as a fighting man.

So enjoyable are convinced that battle drill is a momentous step forward, as far as the infantry is concerned, toward winning the war.

Canadians in England adopted battle drill from the 4th Division (London) Battle Drill School, comprising mostly Cockneys. Hard-bitten, tough and wiry, they proved they were made of the right stuff to bear up under the strenuous training in the same way the rugbyists, the endurance and the keenness of the 2nd Scottish in whose ranks are lumberjacks, cowboys, farmers and fishermen—some of the best types of Western Canadians, are eminently endow them for battle drill.

The Scots will supply an instructional platoon to demonstrate battle drill at the pre battle drill school to be conducted at Courtenay.

ENGINEERS TO MEET

The National Association of Marine Engineers of Canada, Coast No. 1, will meet in Room 300 Union Building Tuesday at 8 p.m. This is the last meeting until Fall.

Infantrymen Train for Offensive War

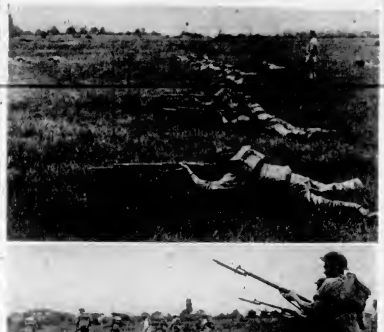

A platoon of the 2nd Canadian Scottish is pictured here engaged in battle drill conditioning exercises "Some. Battle drill stresses teamwork and speed, and is a new form of offensive warfare for infantrymen. Here the men are shown in a bush-clearing drill, cautiously creeping up on the "enemy" in the upper photo; below, rushing in on the attack.

PLEA TO PUBLIC FOR PROTECTION

Provincial Minister Appeals For Help in Preventing Forest Fires

Never before in the history of the Province has it been so necessary for the citizens to consider their services part of an army of firefighters who are actually in the fighting line every hour of the day. Hon. A. Wells Gray declared in a message to British Columbians on forest conservation this Summer in addition to the usual hazards resulting are urged to look out for fires caused by incendiarism either by enemy aircraft or saboteurs.

Back on the immediate danger that exists in this regard Hon. Mr. Gray has called upon each and every citizen to do his part in protecting British Columbia's most valuable natural asset. The Minister reports that the automatic forest protection in British Columbia for the calendar year 1941 resulted in an average record of $19,920,000. This means that something more than one third of the wealth produced in British Columbia is attributable to the timber industry. What is more important than the dollars and cents aspect, however, is the urgent need that exists at the present time to prevent this valuable source of supply from the use of enemies of Canada and its United Nations.

APPEAL TO PUBLIC

I appeal to the public, he said, the citizens of this Province, for the need for forest fire conservation in the Minister stated. The Provincial Government has taken every precaution within its power to safeguard against forest fires, but it is more than the public can do to supplement these efforts in order to bring forestry rangers, fire fighting crews, equipment to the scene of fire in time. The public can do much more than any other agency in preventing fires. Forest fires are caused by careless people who go into the woods and fishing and hunting and enjoying themselves. Many

The Daily Colonist

Established 1858

The Colonist Printing and Publishing Company Limited Liability

J. L. Tait, Managing Director

Subscription Rates by City Carrier:

Yearly $12.00
Monthly 1.00

All subscriptions payable in advance. Mail subscribers are requested to make all remittances direct to The Daily Colonist

Subscribers in ordering change of address should be particular to give both old and new addresses.

Subscription Rates by Mail

[illegible]

Yearly $6.00
Half-Yearly 3.00
Quarterly 1.50

To All Other Countries:

Yearly $15.00
Monthly 1.50

Sunday, May 24, 1942

A SHREWD BLOW

As the days lengthen and successive reports are received from the Eastern Front, it begins to be apparent that the Russians have struck the German Army a shrewd blow by hitting first in the Kharkov zone. Twelve days' fighting have now established both the weight of the blow, and the determination with which it is being pressed. While a decision in the field has not yet been reached, the battle has gone heavily in favor of the Russians in its opening rounds.

If anything at all was to be made out of Herr Hitler's fulminations over the Winter it was that Germany intended a knockout blow at Russia this year. There were excuses—first, for the severity of the Winter, and over the late thaw on the Southwestern Front. There was a fear-driven reference to Russian "hordes." Early and late, the Nazi Fuehrer declared he would crush Russia this year. At first it was to have been in the Spring, and then Summer was substituted. Summer is almost at hand, and the crushing process has been confined so far to the occupation of the Kerch Peninsula, in return for heavy German reverses in the Kharkov zone.

However it is viewed, that was a muscle-tapping blow. If the Axis was on the eve of launching a main offensive, the Kharkov thrust has interfered with that plan, stopped its concentrations, and placed the German Army momentarily on the defensive, and visibly so, in this zone. Should the Russian thrust be pushed home, and Kharkov taken, then an anchor point on the whole southwestern line will have passed out of the enemy's hands. In either event the Russians gain time and embarrass the enemy, already using up stored reserves in a purely defensive action. This time, moreover, the blitz machinery lacks its former factor of surprise.

ABOVE MATERIAL THINGS

"No material progress, even though it takes shapes we cannot now conceive, or however it may expand the faculties of man, can bring comfort to the soul. Projects undreamed of by past generations will absorb our immediate descendants, forces terrific and devastating will be in their hands, comforts, activities, amenities, pleasure, will crowd upon them but their hearts will ache, their lives will be barren, if they have not a vision above material things. There never was a time when the hope of immortality and the disdain of earthly power and achievement was more necessary for the safety of the children of men."—Mr Winston Churchill in 1939.

In the light of happenings since the foregoing words were penned it is possible to imagine how much more stress could be laid today upon the thought expressed. It is, indeed, more than a thought. It is a reality, for human experience goes on proving that in the long run it is spiritual victory or defeat that finally determines the character of human life. The world is confronted with a doctrine of dictatorship and fear, with the totalitarian conception that economic necessity supersedes all other causes, and the latter view of life is by no means confined to the aggressor nations. The materialistic interpretation of history, that which would enforce on mankind a belief in the supremacy of the economic cause, is found in many quarters among those who have ranged themselves on the side of freedom. That, as well as the threat of world conquest by ambitious Powers, is the danger of the age. That is why there is a world full of fears, why there is so much fearfulness of liberty, why there is unwillingness to pay the price of freedom in moral restraint. What Mr Churchill has said can alone compass the healing of the evils from which the spirit of man is suffering, give spiritual health to the heart, make lives full of meaning, not barren because it is only possible for them to envision what are called material blessings.

One of the Collects is a prayer to the Almighty to "give unto us the increase of faith, hope and charity, and that we may obtain that which Thou dost promise make us to love that which Thou dost command." The three things sought are spiritual relations. In the law of economic necessity there is the calculated form of self-interest. In the law of spiritual well being there cannot be the spirit of, "What is it going to be worth to me?" It is the doing of a duty, which involves many sacrifices, and in the doing of it loving it. "We love Him," wrote St John, "because He first loved us," and there is running throughout the New Testament the concept of how the Christian life is rooted, "not in what God may do in the future but in what He has done in the past." That life, too, is rooted in what Mr Churchill calls the need for the safety of the children of men, the hope of immortality, for in the progress of spiritual life the last is always the best and it is a life which must needs look beyond earthly boundaries. It is a life that grows in strength, that gains purposeful energy, that receives always new accretions of happiness, that extends beyond this temporal realm, and, "in the transmuting energy of Divine Love becomes the good wine of immortality exchanged for the water of this world's gifts."

There are those who believe that there are ways and methods whereby the world may be freed from injustice and violence and evil without any recourse to religion. This is not the creed of the Axis Powers, for theirs is a law of economic necessity to be accomplished by conquest. Others see in their schemes and plans for social, financial and economic reformation no need at all for spiritual well being. In both instances life on earth is treated as a complete whole. The Christian viewpoint differs, for that belief is that far from being a complete whole on earth life is a training ground for what lies on the other side of death. Again and again it has been noted with unerring accuracy on the plane of experience that there is one point on which humanistic and idealistic schemes break down hopelessly. They do not take into account that the reformation of the world, what will bring peace and joy and happiness, can only be made possible by a transformation of character. This is the factor that they leave out of all their considerations. As the Lord said of the scribes and Pharisees, they "make clean the outside of the cup and of the platter, but within they are full of extortion and excess."

External changes in human institutions will still leave what Mr Churchill calls hearts that ache and lives that are barren. No cleansing of the outside of the cup gives any hope that the contents will of themselves become pure. It is the fruit of the Spirit alone that is joy, that is an inner harmony, something that no economic well being can produce. It is that Spirit's touch upon earthly life that is the need of the children of men, that makes those who feel its ineffable sway strive after a present goodness. It is only in the light of the triumph song of the concluding verses of the eighth chapter of Romans that a "New Order," a "New World," will be achieved. That is what reformers must aim at if they would rid humanity of the accumulating evils that are its lot. They must set before them the goal when, "Nor height, nor depth, nor any other creature, shall be able to separate us from the love of God."

GUARDING THE FORESTS

Now in its third year, the long-range forest conservation programme of the British Columbia Forest Service is working quietly, but well. It embraces slash-burning, snag falling and reforestation in a broad scheme that has secured the co-operation of the forest products industry almost without exception. Because its results can only mature in the future, the existence of the policy and its functioning are sometimes overlooked by those not too well versed in the subject. A report, then, on what has been done becomes valuable.

In each of the years 1939, 1940 and 1941, the falling of snags on logged and burned over areas has proceeded, covering a total area of 175,000 acres in the three-year period. Slash burning was carried on considerably in 1939 and 1940 but in 1941 ran into a year of late rains so that the clearing of the ground was not practicable at many points. This year, if conditions are right, two years' slash will be removed, clearing additional acres and removing a common source of forest fires.

Coupled with this programme has been the encouragement of logging methods which will leave adequate stocks of seed trees in each area, so that the land will be re-seeded by natural means. Second growth forests now cover extensive areas of the Province, and in time will become the first source of fresh supply. Supplementing natural regrowth has been an experimental programme of replanting by hand, under which some 10,000,000 seedling trees have been set in the ground, under conditions favorable to their survival. In all this, a good start has been made.

The condition that the public most often sees is that of the cutting of mature and full grown timber in a stimulated wartime production programme. For successive years, British Columbia has been cutting three billion feet of timber, or a little more, annually. Though that is probably above the rate of reproduction, there has been no help for that, because the timber is needed in the war effort directly and has been delivered in immense quantities from the woods of British Columbia.

What the public less often sees are the long-range steps being taken for the replacement of the virgin timber once that has gone. Coast areas with dense precipitation, will always have a fairly high yield in softwoods, as has been the case in British Columbia. Better logging methods, more care of the ground after logging and against fire, and the preservation of seed stock are helping to husband that store, the more so because the Province has established a conservation policy and is sticking to it with intelligent patience in these difficult years. The charge that British Columbia is wasting its substance is less true today that it once might have been, unless filling a war need has become waste.

THE OTHER SIDE

In an age of loose talk and looser complaint the remarks made by Mr A P Herbert, independent member for Oxford University in the House of Commons, Westminster, will bear repeating with some benefit. Said the famous humorist in a serious vein:

"The man responsible for Hongkong and Singapore is also responsible for Tobruk, for Malta, for the sinking of half of the Italian Fleet, for the sinking of the Bismarck and the Graf Spee. If we are going to have this (one-sided) sort of stock-taking, we are entitled to say that this man is responsible for the fact that during the last twelve months the people of England have been able to sleep in their beds, and the wheels of industry able to revolve uninterrupted, and that is very much the reverse of what has been happening in Germany.

"I cannot see this 'awful frustration.' On the contrary, I find people cheerful, eager, optimistic. Their heads are very sound and their hearts eager, and I believe that this is because they have faith in their leadership. I believe the people know that they have got a great man, and are determined to keep him and deserve him, and so am I."

There was a piece of plain speaking that is of itself the best answer to cavil and calumny at this stage of the war. The enemy knows the value of Tobruk, of Malta, and of his own reverses at sea. The enemy would have given a king's ransom for twelve months of uninterrupted factory production in the Reich. If an "awful sense of frustration" rests anywhere it is on the mount at Berchtesgaden, as Mr Herbert shows.

FOR RELIGION AND LIBERTY

When, in any of the convulsions that come upon the world Great Britain finds herself struggling single-handed against the gigantic powers that spread oppression and darkness, there ought to be such cordiality that she can turn and say to her first-born and most illustrious child "Come." I will not say that England can not again as hitherto single-handed manage any power but I will say that England and America together for religion and liberty are a match for the world.—Henry Ward Beecher (1863).

EROS

The sense of the world is short,
Long and various the report—
To love and be beloved;
Men and gods have not outlearned it
And how oft soe'er they've turned it
'Tis not to be improved.
—Ralph Waldo Emerson.

OFFENSIVE WAR

We must be ruined if every idea of offensive war is to lie dormant until this island is thought in a situation to defy attacks. If there is the smallest spark of resolution in the country it must defend itself at home though not a ship remained for its defence.—George III to the First Lord of the Admiralty (1779).

Note and Comment

By SANDHAM GRAVES

Almost unnoticed, color has become an integral part of what used to be called the "silver screen." If the ballroom scenes from the film "To the Shores of Tripoli" could have been shown to a theatre audience in the days of John Bunny, Carter de Haven and Mr and Mrs. Drew, people would have stood on the seats and cheered. The show would have been stopped. The color sequences most likely, would have had to be run through shot by shot as "stills," not once, but as long as hours remained to the day. Yet last evening, a Victoria audience accepted all that without question; as something that today goes with the price of admission to a modern picture show.

• • •

It seems a far cry now to the days of the old silent movies, when the villain struck the hero, and, after a ten second pause, a line of print would appear on the screen saying: "Oh, look! He struck Willie!" Then there would be another ten second pause, and the response would be flashed on the screen: "Oh, this is horrible! Won't somebody stop them!" By that time, as a rule, the hero had got his breath back, and was uncorking a prodigious blow at the villain. Everyone but the villain would see it coming, and he was always short-sighted. In the end, of course, justice triumphed, the audience dried its eyes, and everyone went home happy saying: "Wasn't it wonderful—What will they think of next?"

• • •

The silent picture, of course improved. Some exceptionally clever acting made its appearance, in the days when acting was everything, photography poor and sound and color undreamed. The Drew comedies were comedies, and not burlesques. Real tragedy was produced, without sledge-hammer accompaniments. Pie-throwing continued for those who liked it. At their peak however the silent films were well developed, and embodied some very good entertainment indeed. There was even an odd value in silence, when it was not broken by sniffles or giggles from the audience.

• • •

Then came sound. It was comical, at first. Now the villain often struck the hero saying the latter's line one or two points back in the story. Many a good right uppercut was announced on the sound machine as "Darling, I have waited long for this moment!" Sometimes where the film censor had been busy the picture ran alone handily by itself on one plane and the sound buzzed over around beyond and behind it like a disembodied spirit. Audiences used to like that. They laughed through the deepest tragedies in great billowing gusts, until their sides ached. And laughter is good for human beings. But in time the sound steadied down, meshed with its picture again and articulation improved so that the words of songs and plays never clearly distinguished before became crystal clear. This was still two-dimensional life however.

• • •

Photography possibly was the third major improvement in what had been the old silent silver screen. Camera angles were studied. Multiple cameras were brought into play. The flat plain lighting of the past yielded to innumerable manual and other devices bringing in gradation and shade. The illusion of third dimension was growing on the screen. If the story were good, and the actors well chosen, one could imagine this was real life and not a synthetic representation produced on a flat plane. There were abuses too, of which the protracted close-up was about the most galling because it always proved that make-up had been applied with a trowel. However at least two and a half dimensions had been captured on the still "silver" screen.

• • •

Color may not be the last step but it has become a very long stride indeed. It is no longer the silver screen but a panorama in color and the colors are growing more natural. Because the human eye co-operates and fills in the deficiencies the industry is nearly entitled to claim that this is in fact three-dimensional life and that the first plane has been done away with. The illusion of real life is there, and it is no longer an effort to believe in it. Remembering the first days he would be a bold person who would care to predict what would come next. Looking at the ballroom scenes in "To the Shores of Tripoli" one may well be prepared for anything, even to the abolition of the "star" system, which is the death of true art.

DID PART WELL

WORTHING, England (CP)—Two men wearing the uniforms of a German parachutist and glider pilot walked through the streets here and not until a Canadian soldier spotted them were they nabbed. They were two Canadian soldiers en route to demonstrate to Civil Defence workers detection of enemy troops.

Brigade Reveals Still Time Left To Plant Garden

The Victory Garden Brigade has announced that groups of two or more lots may be rented from the city for garden purposes by any community organization for the sum of $5 a year. Individuals interested in obtaining a garden for next year are asked to telephone Mrs. Hugh MacKenzie, 1039 Richardson Street. Lots on the north side of Chandler Avenue are to be prepared shortly for a community garden to be used this Fall and next Spring. Individuals in Gonzales district wishing to join a community garden are asked to telephone Percy Payne, 244 Richmond Avenue.

W C Mainwaring, chairman of the Provincial Protection Committee, lauded the movement and stated that the Victory Garden Movement in the United States sponsored by the Office of Civilian Defence, will be responsible for producing untold quantities of very much needed vegetables, and he saw no reason why this should not be followed up actively in British Columbia.

It was stated that Fall cabbage, plants of tomatoes and cauliflower may still be planted, also seed peas, beans, squash, carrots and potatoes. Growing Brussels sprouts in a perennial border is also a novel and useful way of utilizing space in a small lot.

Considerable time was devoted to formulating details of the organization at the meeting held last Tuesday.

The Observation Car

By G.B.

Poem dedicated to Neighbor Bob and his war garden: "Last month my garden I did start, I only sought to do my part; they said it was the thing to do. Being a patriot, tried and true, I planted carrots, corn and stuff, but now I scream, I've had enough. All those cartoons in the papers aren't just funny little capers, showing silly worms and bugs crawling things and chubby slugs. And when they show an earwig drooling believe me folks, there is no fooling." ... A resident of Mills Road, Sidney, sent us a picture from a New Zealand newspaper showing how an enterprising Maori solved the petrol and tire problem by dusting off an old wagon and hitching up a cow and a horse together. ... They build ships fast in the United States according to this item from The Los Angeles Examiner: "The $6,000,000 submarine Amberjack, latest of such craft for the United States Navy, slipped from the ways at the Electric Boat Co. shipyard into fog-shrouded waters of Thames River less than ten minutes after her keel had been laid." ... The president of British Building Industries National Council recently estimated it will cost $4,000,000,000 annually for the next ten years to rebuild Great Britain after the war. ... Eduard Benes, former President of Czecho-Slovakia, in a speech at London declared: "This time it will be necessary for Allied troops to march to Berlin. If we do not succeed in causing Germany to pass through an internal revolution which will purify the German people from all the filth and evil into which Germany has been dragged by the Nazis, then we shall have a third world war in another two [illegible] years." ... "Is a marriage licence expensive?" Ben the barber asked the boss. "You pay $5 down, then your entire income for the rest of your life," the boss answered with a smile.

Tides at Victoria

MAY

Time of Tides (Pacific Standard, meridian) at Victoria, B.C., for the month of May, 1942

Date	Time	Ht.	Time	Ht.	Time	Ht.	Time	Ht.
1	2 13	[illegible]	[illegible]	[illegible]	[illegible]	[illegible]	[illegible]	[illegible]
2	[illegible]	[illegible]	[illegible]	[illegible]	[illegible]	[illegible]	[illegible]	[illegible]
3–31	[illegible]	[illegible]	[illegible]	[illegible]	[illegible]	[illegible]	[illegible]	[illegible]

The time used is Pacific Standard for the 120th Meridian west. It is counted from 0 to 24 hours, from midnight to midnight. The figures for height serve to distinguish high water from low water. Where blanks occur in the table, the tide rises or falls continuously during two successive tidal periods without turning.

To find the depth of water on the sill of the Esquimalt Drydock at any time add 30 feet to the height of high water as above given.

FIFTY YEARS AGO TODAY

From The Daily Colonist of May 24, 1892.

Bell Watts Disqualified.—Mr John Gannon, the owner of Bell Watts, is experiencing very hard luck with his mare. After buying her in perfectly good faith for a large sum she has on several occasions failed to justify the high expectation raised by her private trials and now [illegible] charged the persons from whom he purchased her sold her to him under false pretences and possibly under a false name as she is in the Eastern forfeit lists to the tune of $775. Notice of her default was only received by the Jockey Club on Sunday last and she was consequently barred out of the Free-for-All yesterday. A full investigation will be made but no reflection lies on Mr Gannon personally.

After the Match.—One of the most pleasant [illegible] suppers ever held in this city was enjoyed last evening at the Victoria H[illegible] when the Albion Cricket Club sat down [illegible] from Taco[illegible]. After a substantial menu came various toasts, songs and recita[illegible] [illegible] Hill, captain of the visitors, [illegible] at the head of the table and J L Medway, captain of the home team, on his right. The party broke up at 11 p.m.

GERMAN MEASLES —Courtesy The Montreal Gazette.

Victoria Soldier Serving Overseas Is Seriously Ill

A Victoria man, Pte Richard Crosson Holden, serving overseas with the Royal Canadian Army Service Corps, is reported seriously ill in the Canadian Active Army casualty list issued Friday. He is the son of F C Holden, 1081 St Patrick Street.

The list was the 106th of the war and it gave the names of seven men who had died overseas, four who are dangerously ill and three who are seriously ill. It raised to 661 the total number of army men officially reported dead and missing since the outbreak of the war.

Only two other British Columbians are mentioned in the list. They are Sgt E R Patterson, Vancouver, Canadian Provost Corps, dangerously ill and C M S George E L Naftel, Vancouver, British Columbia Regiment, seriously ill.

Color Films Are Seen by Authors

Canadian scenes, as recorded by color photography and the brush of A Y Jackson were shown by C R D Ferris of the Provincial Publicity Bureau at a meeting of the Victoria and Island Branch of the Canadian Authors Association in the Y W C A on Friday night.

The film carried a musical recording and an explanation in part by Mr Jackson.

Another film prepared by the bureau showed Vancouver Island scenes, with emphasis on the facilities for outdoor sports.

Miss Dorothy Crighton spoke on the value of characterization to writers, and maintained that only by strongly emphasizing peculiar traits can writers make their heroes live in the memory of their readers. [illegible] presided.

Donald Fraser reviewed Miss Emily Carr's book "Klee Wyck," and commented on the artistry of its word pictures.

Miss Camille Bushnell was soloist and Alexander Sutherland, [illegible]

TIME WAS

No longer do milkmaids at early dawn
Trudge through the dewy grass clanking their pails
Nor [illegible] from a nearby London Town,
Shoot at the butts with clothyard arrows now—
As once upon a time in Islington.
Gone are the dandies of the old world [illegible]
Chin [illegible] country maids as then they were
No[illegible] a pretty fancy [illegible] be [illegible]
[illegible] higher [illegible]
As once upon a time in Islington.
But [illegible] in those far-off da[illegible]
To tinkling [illegible] the thrumming harp
[illegible] catch [illegible] spirit of those time[illegible]
[illegible] and melody [illegible]
What happened [illegible] Merrie Islington.

—Arthur Warren, CJVI Radio Station, May, 1942.

JUST FILL IN

"Well, dear," said Mr Blair after tea, "[illegible] been [illegible] away what a[illegible] planning to do tonight?"

Mrs Blair shrugged her shoulders. "[illegible]" she replied. "I probably write a letter or [illegible] read [illegible]"

"I see," he replied. "When you come to [illegible] or do, forget my shirt buttons."

A.R.P. Activities

All Oak Bay A R P personnel who are not attending first aid classes Tuesday night are cordially invited by Inspector Bishop to attend a showing of A R P films and talk by Prof Savannah being held in the Victoria High School auditorium at 8 o'clock.

No 1A Oak Bay—The next regular meeting of wardens in this district will be held in the Municipal Hall on May 26 at 8 p.m. when the first-aid class will begin. All eligible wardens are requested to attend.

District 3B—Wardens of this district are urged to attend the meeting in the auditorium of the Victoria High School on May 26. The meeting scheduled for May 27 has been canceled.

District No 8, Saanich—The first aid point at the house of Mrs W C N Smith, corner of West Saanich and Beaver Lake Roads will be open to residents of District No 8 on Tuesday afternoon, May 26, between the hours of 3 and 4 o'clock and again in the evening from 7 to 8 o'clock. This point has been equipped through the co-operation of the people of the district.

Sunrise and Sunset

MAY

Time of Sunrise and Sunset (Pacific Standard time) at Victoria, B.C., for the month of May, 1942

Date	Sunrise	Sunset	Date	Sunrise	Sunset
1	4 55	[illegible]	17	[illegible]	[illegible]
2	[illegible]	[illegible]	18	[illegible]	[illegible]
3	[illegible]	[illegible]	19	[illegible]	[illegible]
4	[illegible]	[illegible]	20	[illegible]	[illegible]
5	[illegible]	[illegible]	21	[illegible]	[illegible]
6	[illegible]	[illegible]	22	[illegible]	[illegible]
7	[illegible]	[illegible]	23	[illegible]	[illegible]
8	[illegible]	[illegible]	24	[illegible]	[illegible]
9	[illegible]	[illegible]	25	[illegible]	[illegible]
10	[illegible]	[illegible]	26	[illegible]	[illegible]
11	[illegible]	[illegible]	27	[illegible]	[illegible]
12	[illegible]	[illegible]	28	[illegible]	[illegible]
13	[illegible]	[illegible]	29	[illegible]	[illegible]
14	[illegible]	[illegible]	30	[illegible]	[illegible]
15	[illegible]	[illegible]	31	[illegible]	[illegible]
16	[illegible]	[illegible]			

Meteorological Office, Gonzales Heights, Victoria, B.C.

IN BOMBED MALTA

There are 10,000 farms averaging about four acres on the Island of Malta.

EMPIRE DAY

On Empire Day
The children pay
Homage to an Empire's Queen
Of noble fame,
Illustrious name,
Who ruled with grace and royal mien.

This Empire great,
Whose ship of State,
Has weathered many a stormy sea;
Under her reign,
Much prestige gain,
A people happy, strong and free.

The years pass by,
And in the sky,
The clouds of war roll on again,
At Empire's call
Come one and all,
To serve—they heed not death nor pain.

And many a life
In sacrifice
Is spent the Empire to defend
On land and sea,
In air shall we
Resist the foe till war shall end.

The day will come
When Victory won
The Empire rise victorious
Through war and stress,
To happiness
An Empire yet more glorious.

—Dorothy Abraham, Victoria, B.C., May, 1942.

By Appointment Only · E 6614
Joseph Rose
OPTOMETRIST
At ROSE'S LTD. · 1317 Douglas St.

STOCKER'S SECURITY STORAGE LTD.
VICTORIA'S FINEST FURNITURE WAREHOUSE
MOVING · PACKING
PHONE G 8181

Officers' Trench Coats
Attention Officers of Garden Head. These are smartly tailored of finely woven gabardine and fully lined. All sizes. Real value at
18.95
THE "WAREHOUSE"
1420 DOUGLAS STREET · 1110 GOVERNMENT STREET

Interesting (and vital) to Brides
[illegible]
DIGGON'S
1000 BLOCK—GOVERNMENT STREET

SWIM SUITS
[illegible]
$1.98 .. $4.95
1324 DOUGLAS ST. · PHONE E 7552
DICK'S DRESS SHOPPE

All Jobless Have To Be Registered

Listing Will Start With Next Month—Unemployed Males Between Seventeen and Sixty-Nine Must Register—Have to Answer Many Questions

Special to The Colonist

OTTAWA, May 23.—With national registration of unemployed starting June 1 and requiring all jobless men to register within one week, it was announced tonight that men without employment living within five miles of an unemployment office must register personally and answer twenty-five questions

Where men live more than five miles from a community where there is an unemployment office they must get forms at the nearest postoffice and mail them to the nearest Dominion Employment and Claims Office within one week limit. All Canadian males between seventeen and sixty-nine years inclusive who are not employed are compelled to register

MANY QUESTIONS

Urbanites must answer twenty-five questions on the same form used for the recent registration of employed persons. Those in rural areas must fill out a special form answering seventeen questions

Those who register by mail must state their name, mail address, own phone number and that of their nearest neighbor, usual occupation and alternative operation, name of union to which he belongs, if any, whether single, married, widowed or separated, number of dependents in household over sixteen and under sixteen, unemployment insurance book number (if none, so state), number of certificate of registration as person not insured

Mail registrants must give their age, the year, month and place of birth, their height, weight and physical disabilities, if any; present citizenship (if naturalized state where and when)

WAR SERVICE

With regard to war service they must give the unit with which they served if any, regimental number, theatre of services, date of enlistment, date of discharge, pension (percentage)

If rejected for military service in the present war they must state whether they applied for enlistment in the Army, Navy or Air Force; where and when and their medical category

They must give a brief educational record, giving period of attendance at primary school, high school, technical school, university, business college and correspondence courses, the place or name of all institutions attended, the time attended and the degree or diploma attained and age on finally leaving school

They must also list the languages they speak, read or write. In addition they are asked to "outline chief points of your employment experience" dealing more particularly with last five years and with last three employers

SYMPATHY OF ETHIOPIA

BATH, England (CP) — Emperor Haile Selassie, who spent his exile in this historic town, recently bombed by the Germans, has sent a message that Ethiopians are horrified at the 'wanton and savage attack' on Bath

"Build B.C. Payrolls"

An Ideal Pacific Milk Formula

"Several years ago a motor trip to California was looked upon with grave misgiving. A reliable and unchanging supply of milk would be a problem. But our doctor suggested a Pacific Milk formula that proved ideal and thanks to him and Pacific Milk we arrived with a happy, thriving baby."
—Mrs. M.B.F.

Pacific Milk

Irradiated and Vacuum Packed

The

Canada Life

Assurance Company

Estd 1847

Formerly Located in Belmont House, Have Moved to Their New Offices

216-217 CENTRAL BUILDING
Victoria, B.C.

Recruits Wanted

Veterans' Guard of Canada

Men, under the age of 50 and physically fit, who served in the Great War, 1914-1918, are urgently needed for service in the Canadian Active Army and Canadian Reserve Forces!

For Details See Recruiting Office at
VANCOUVER (Old Vancouver Hotel)
VICTORIA (Bay Street Armoury)
PRINCE RUPERT, VERNON, KAMLOOPS, TRAIL, NEW WESTMINSTER, CRANBROOK or Write:

DISTRICT RECRUITING OFFICER
WORK POINT BARRACKS Victoria, B.C.

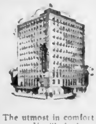

The Favorite

HOTEL GEORGIA

VANCOUVER, B.C.

Central · Smart · Inexpensive

The utmost in comfort and convenience at attractive low rates. You'll find everyone agreeing that the Hotel Georgia is "the most popular hotel on the Coast"

E. W. HUDSON, Manager

RATES:

Single Rooms as Low as	$3.00 Daily
Double Rooms as Low as	$4.50 Daily
Twin Beds as Low as	$5.00 Daily

All Rooms With Bath or Shower

A.R.P. Ambulance Ready for Service

PICTURED above is the ambulance which Saanich Municipality has purchased for emergency use with funds contributed by its citizens in the recent campaign to buy and equip two such vehicles and outfit twenty-five panel delivery trucks for A.R.P. work. Standing in front of the ambulance, left to right, are Miss M. Knipe, one of the corporation's public health nurses, and Miss S. Cunningham, of the Red Cross Corps. At the wheel is Herbert Stokes, driver and first aid instructor. The ambulance is equipped with two stretchers, a bench for attendants or sitting cases, a first aid kit, blankets, hot water bottles and other essentials. The seat beside the driver is reversible, enabling attendants to work over casualties from there. A second ambulance is to be purchased later.

SEA BATTLE STORY TOLD

Correspondent Gives Account of Air Unit's Clash With Japanese

(The following is a first-hand account of an attack by air units of the United States Fleet on Japanese forces in New Guinea on March 10—a time between the Battle of Macassar Straits and the battle of the Coral Sea. Reference to the New Guinea action was contained in a navy communique issued at Washington on March 18.)

By WILLIAM HIPPLE
Associated Press Staff Writer

ABOARD A WARSHIP WITH THE UNITED STATES PACIFIC FLEET (Delayed) (AP)—Striking at Japanese forces attempting March 10 to establish a base in New Guinea, air forces of the United States fleet halted the move and destroyed or crippled ten enemy vessels.

The action took the Japanese by surprise as they moved against the undefended ports of Salamaua and Lae. One officer reported 'All except unimportant units were sought out and visited with sudden and very unpleasant destruction

Two cruisers were destroyed by bombs dropped from planes of the Pacific Fleet. Five transports were sunk, beached, or left ablaze. One destroyer was blown up, another sunk and others damaged by smaller bombs and strafed by machine-gun fire

An auxiliary was listing heavily and sinking when last seen. A seaplane was destroyed by United States fighters. The attacking force also damaged or sunk many small boats and barges and inflicted high losses among enemy personnel

Against all this damage the only loss to the United States force was a scout plane downed by anti-aircraft fire

IN HOT CORNER

The action put the United States naval forces directly in the hot corner of the Pacific where the Japanese apparently were aiming at invasion of Australia and disruption of the American supply line to that continent

Salamaua, only 430 miles from Australia, is a point from which raids could be made not only against Australia but against the Australian outpost of Port Moresby in Southern New Guinea

One young United States flyer described the action as "a cinch, a dive-bomber's field day. The Jap ships were going crazy down there trying to get away," he said, "but we nailed them, and how!"

That morning all hands were at their battle stations. Aviators were studying their maps and figuring their navigation. The problem was to plan the attack in such a manner that each group of planes would arrive at the objective at exactly the proper time and be clear of the area when the next group arrived

Suddenly from the bullhorn the voice of the air officer bellowed

"Pilots, man your planes"

And after a short interim final orders from the air officer came over: "Go get 'em gang"

FIGHTERS IN AIR

[illegible] engines rang out [illegible] and a moment later the first fighter was airborne

It was a strange thrilling sensation to sit there and listen by radio to our flyers as they dealt death and destruction to the enemy

"There are two ships in Salamaua Harbor," one pilot told another. "You take the first one. I take the second. Let's get 'em all. Turn loose. Give him hell"

Then a few seconds later a calm: "You got him that time

"Get the destroyer on our left

"Okay, let's go back again and get the enemy ship to the left. Okay

"Attack cruiser! Attack cruiser!

"Boy, let's get it. Let's go get that Jap over there

"Enemy about four miles out in the harbor. I'm gonna over

"Let's take a look at these islands. Have you seen any aircraft?"

"I'm going in get that [illegible] on the way down. I'm on the way down

"Oh boy, did he go up!"

"Who said that? Joe, are you okay?"

The planes were certainly having great success. Now and then progress of the attack was announced over the public address system. The crew members, seated, listening in tight silence, then cheered jubilantly

Finally, we heard a squadron leader call to his men

"Let's go home, join up!"

The attack was over and the men were coming home

TWO PERSONS HURT WHEN CARS COLLIDE

Kathleen Stewart, eighteen, 1349 Vining Street, and Dorothy Watson, eighteen, 1731 Fort Street, were injured last night at 11.10 o'clock in a traffic accident at the intersection of Yates and Quadra Streets

A car driven east on Yates Street by Robert Glen Chambers, 117 Superior Street, collided with a machine proceeding south on Quadra Street and operated by James W. Welch, 1031 Caledonia Street. Miss Stewart, passenger in the Chambers car, was thrown against a radio and received a fractured left kneecap and a bruised right knee. She was taken in the police patrol to the Royal Jubilee Hospital, where Dr. Thomas McPherson attended her

Miss Watson, another passenger in the car, received slight bruises. Considerable damage was done to both machines

SUGGEST WOODEN BINS FOR GRAIN

U.S. War Production Board Urges Non-Steel Containers—No Assurance Lumber Supply

WASHINGTON, May 23 (P)—The War Production Board told farm equipment manufacturers to make as many wooden grain bins as they could, but took no action to assure they could get the needed lumber

Production of grain bins recently was curtailed to 11 per cent of the 1940 output

Because of the growing demand for bins to handle the large grain crop this year, William R. Tracy, chief of the W.P.B. farm machinery and equipment branch, announced that the limitation would not apply to wooden bins containing only small quantities of metal

"If you are able to build such wooden grain bins they need not be considered as part of your quota," Tracy advised manufacturers

BAN ON LUMBER

Last week at the army's request, W.P.B. prohibited large producers from making any deliveries of construction lumber of the type needed to build such bins except to the army, navy and Maritime Commission. The order in addition to affecting ordinary private construction has crippled the defence housing programme and posed serious problems to producers of railroad boxcars

Yesterday the lumber freeze was modified to permit allocation of lumber supplies to essential defence housing. Thus far however no action has been taken to assist farmers in building the grain bins which will be necessary for storage of the Spring wheat crop

OCCUPY ISLAND AFTER REPULSE

Continued from Page 1

Advancing from Tingliu, on the north side of the Chientang River, thirty-five miles southwest of Hangchow, the Japanese were approaching Kienteh, about thirty miles north of Kinhwa, with the support of bombing planes which attacked the defending forces in relays all day

This column obviously was aiming at Lanchi, on the south side of the river and only twelve miles northwest of the provincial capital

Northeast of Kinhwa at Pukiang, Yiwu and Tungyang, a triangle of towns which form the outer defence line of the provincial capital, the Japanese were definitely slowed down with the Chinese hurling back assault after assault

Two thousand Japanese were reported killed in a sanguinary battle north of Yiwu, thirty-two miles northeast of Kinhwa, but the invaders were rushing up [illegible]. The Japanese claimed they had [illegible] into Yiwu.

Tungyang was besieged

EGGS IN MILLIONS

BELFAST, Ireland (CP)—[illegible] shipped 36,000,000 eggs to Britain [illegible] Winter, it was announced in the House of Commons.

NAZIS KNOW WAR DEMAND

German Leaders Pleading For Greater Production to Carry On Fight

(The [illegible] impact of the war on Germany's [illegible] is [illegible] in the following dispatch by Edwin Shanke, a member of the former Wide World and Associated Press Bureau in Berlin, who recently reached Lisbon, Portugal, with other American newspapermen and diplomats after five months of internment in Germany.)

By EDWIN SHANKE
Associated Press Staff Writer

LISBON, May 24 (AP)—Nazi leaders are crying desperately for greater war production in the face of a deteriorating economic situation and an increasing flood of American armament for the United Nations

Some German economic authorities say that the chances for such an increase are slim

"With Germany arming itself to the hilt for a new blow this Spring and men changing their work clothes for field grey uniforms, firms which heretofore have barely been able to operate on the present basis of manpower distribution naturally face a serious problem and even a shut-down," one German economist said

"If the manufacture of armaments is expected to be increased despite such a situation then the job seems to be one of making the impossible possible

DRIVE TO PRODUCE

The Nazi drive to intensify production has been marked by the following measures

1. Extreme exploitation of labor reserves, including those of the occupied countries

2. Closing of more factories unnecessary in the war effort

3. Concentration and rationalization of war production in selected factories

4. More restrictions on civilian goods

5. Improved organization within factories

6. The marshaling of propaganda [illegible] force people to new efforts and the use of the entire Nazi party machinery to locate every person capable of working who is not efficiently employed

The objective in general is a greater saving in labor, raw materials and energy

RAW MATERIALS

[illegible] Germany's raw materials [illegible] are the same today as they were at the start of the war

The [illegible] production [illegible]

Her [illegible] has not found any replacement for metals such as copper, [illegible], manganese and chrome needed in hardened steel, leather, rubber, drugs and textiles

The [illegible] remain a headache

[illegible] in producing high-speed [illegible] and rubber are hindered

[illegible] plan for [illegible] so far has kept the [illegible] supplied with fuel and the [illegible] equipped with tires

[illegible] of coal are required to produce [illegible] of synthetic gasoline

[illegible] enable [illegible] produce [illegible] 1,000,000 tons of fuel [illegible] enough to keep the air force in the air. [illegible] a question whether Germany can continue to keep pace with mounting consumption

The [illegible] and [illegible] bottlenecks are [illegible]

REACHING LIMITS

The [illegible] of iron and coal [illegible] industry, the processing of coal for synthetic gasoline and the manufacture of synthetic TNT and artificial rubber now [illegible] have more or less reached their [illegible] a German economist said in the authoritative Frankfurter Zeitung

"[illegible] be [illegible] expected here as in the development of power," he said. "Even the present electricity and gas works have not reached their maximum expansion [illegible]

"[illegible] impossible to convert the present industrial apparatus from the ground up and suit it to the demands of mass production

"Every interruption in production by programme changes, every switch in models has drawbacks which can destroy the advantage of steady mass output

MACHINE BUILDING

"The present heavy demand on the German machine building industry and its engineers are hardly suited to awkward time-robbing installations, or to high expenditures for needed changes in the size of plants. Those measures alone have precedence which will lead to quick success in production without a great outlay for new machines or constructions"

A twenty-four-hour, seven-day week working schedule in all vital war plants has put the German industrial machine to terrific strain

The wear and tear naturally has increased, efficiency of necessity has dropped. And yet Germany neither can afford nor has she the capacity in the present stress of the armaments race to retool or make extensive repairs

The authoritative industrial newspaper Rheinisch Westfaelische Zeitung has estimated the postponed retooling and replacement of machinery since the start of the war now totals approximately five billion reichsmarks

This sum it added is spiraling upward

German hopes that the Ukraine would solve many supply problems were dispelled by the Nazis own admission. They found the Ukraine mines and industry wrecked and admitted that nothing much productive could be expected from the Ukraine this year even in foodstuffs

BARRYMORE IMPROVES

HOLLYWOOD, May 23 (AP)—John Barrymore took his first nourishment in nearly five days today, but he didn't have a single quip for his nurse. It was one of a few times the great lover was speechless in the presence of a woman

He still is too sick to wisecrack the girl remarked

Barrymore nevertheless showed marked improvement in his fight against a concentration of hypostatic pneumonia and kidney and liver ailments

IMPORTANT NOTICE

to all New Method Patrons

[illegible] our [illegible] Day [illegible] Service made necessary [illegible]. Owing to the Holiday on Monday we [illegible] that your [illegible] day will be moved one day ahead FOR THIS WEEK ONLY

IF YOUR REGULAR DAY IS	THIS WEEK WE WILL CALL ON
Monday	Tuesday
Tuesday	Wednesday
Wednesday	Thursday
Thursday	Friday
Friday	Saturday

NEW ★ METHOD

LAUNDERERS and DRY CLEANERS G 8166

BUY QUALITY FOR ECONOMY
ASK YOUR TAILOR FOR

ROBINTEX SUITINGS

GUARANTEED BRITISH MANUFACTURE

"... and this superb Gin costs no more ..."

The Original

SIR ROBERT

BURNETT'S

London Dry

GIN

12 ozs. $1.20
25 ozs. $2.30
40 ozs. $3.40

PLEASE SAVE THE BOTTLE! Canada needs glass! Save all bottles. Your Salvage Committee will collect.

[illegible]

[illegible] Government of British Columbia.

Social Activities and Notes of Personal Interest

Social and Personal

Surprise Party

A surprise party was held recent- [illegible] Bert Button, Jr., 3178 Qu'Appelle Street, in the form of a house-warming. Games were played during the evening and a buffet supper served. Mr and Mrs Button were presented with the gift of indirect lighting fixtures for their new home. The self-invited guests were Mr and Mrs. G Robertson, Mr and Mrs J. Ward, Mr and Mrs. F Harding, Mr and Mrs. R. Mason, with Charlotte and Arnold Mason, Mr and Mrs G Smith, Mr and Mrs. C Smith, Mr. and Mrs. M. McElmovl, Mr. and Mrs. T. Rustidge, Mr and Mrs. A. Down, Mr. and Mrs H Button, Sr., Mesdames Marie Smith, E M Smith, F Harris, Ethel Smith, M Bone, Misses S Revoy, Viola Stewart, Dolly Hume, Rita Hume, Ruby Lusterholtz, Margaret Grist, Joyce Carmichael, Mary Craigdallie, Kay Boyles, M Smith, Alice Down, H Nelson, Messrs. V. Hansen and C Taylor.

Farewell Party

Members of the Canadian Auxiliary Territorials were hostesses on Friday night at the home of Mrs R A Renwick, 37 Gorge Road West, the occasion being a farewell party for Miss Ina Coffey, who will leave shortly to join the R.C.A.F. (W.D.) at Ottawa. On behalf of the guests, Mrs. R Barclay-Ross, commandante, presented the guest of honor with an identification bracelet and a gold compact with R.C.A.F. crest. Supper was served from a table centred with a bowl of peonies, narcissi and iris and lighted with red, white and blue tapers in crystal holders. Those present were: Mrs. Barclay-Ross, Mrs G W Branston, Mrs V. Nelson, Mrs E Wills, Mrs E Silburn and Misses V Pearson, O Hodgson, D. James, Pat Healy, J Colbert, M. Renwick, E Moore, N Plaxton, V. Fowkes, P Houghton, P Sheffield, N Pite, A Book, H. Dempsy, L. Wilson, M Wilkinson, R Hill and M Jones.

Household Shower

Miss Frances Borde was hostess at a "household handiee" shower for Mrs. Wilfred Fraser, the former Irene Brockington, at the home of her sister, Mrs Kingston Smith, Haultain Street. Upon her arrival the bride was presented with a corsage bouquet of rosebuds and sweet peas. Games were enjoyed during the evening. Later refreshments were served from a buffet table set with an ecru lace cloth and centred with a silver vase of deep red rosebuds flanked on either side with white tapers in silver holders. Mrs L H Borde poured tea, assisted by Mrs J Crossie and Mrs Nap Bouchard. The invited guests were: Mesdames Sturrock, T Beasley, E N Borde, Fraser, Hayward, Borde, Brockington, Bouchard, Morbey, Wellburn, Quail, Smith, Crossey, C Godfrey, Bowden, W Godfrey and Misses Lillian Grant, Tina Macdonald, Audrey Fraser and Jean Wilson.

Had Shower

Honoring Miss Doreen Mycock who is to be the bride of B.Q.M.S. Richard A Smith, R.C.A., next month, Mrs Jack Wootten, Keating, was hostess recently at a miscellaneous shower. Corsage bouquets of pink rosebuds were presented to the bride-to-be and her mother, Mrs J Mycock, upon their arrival. The pretty gifts were concealed in a box decorated in blue and white over which was suspended a watering-can whose streamers were attached to the parcels. An evening of games was enjoyed, the winners being Misses Doris Ostering and Joanna McIntosh. A buffet supper was served later by the hostess. The guests were Mesdames J Mycock, L Cunningham, R Paterson, G Cunningham, B Harford, M Symons, C Wootten and the Misses Doris Osterlag, Trudle Polyblank, Joanna McIntosh, Olive Turner and Kay Turner.

Here From Mainland

Many Mainlanders are visiting at the Empress Hotel for the Empire Day holiday, where they are enjoying the beauties of the hotel's lovely gardens and golf on Victoria's famous courses. Many danced last evening in the Empress ballroom. Among the guests are Misses M E Ashlee, D W Browning, Elinor McCrank, E Frostad, Helen Neilsen, Pearl E Tuson, E J Dickson, Dr and Mrs D B Schinbein, Mr and Mrs C E Anstie, Mr. and Mrs L N Diether, Mr and Mrs R C White, Mr and Mrs H E Bradford, Rev. P W and Mrs. Rowe, Mr and Mrs R. S Arnot, Mr and Mrs F S. Owen, Mrs. G. L. Davies, Miss J [illegible] Williams, D W Browning, [illegible], L. McDougall, M Sinclair, A. Putman and G. Thompson, all of Vancouver.

Marriage of Interest

The marriage of Miss Dorothy Rena Frappier, daughter of Mr and Mrs. A. B Frappier, of Hornepayne, Ont., will take place tomorrow in London, Ont., to Mr John William Munsie, son of Mr and Mrs. William H Munsie, of Victoria. The wedding will take place at St Peter's Rectory, followed by a reception at the London Hunt and Country Club. Mrs Harry Wright of Toronto, who is the bride's sister, will be her matron of honor, and Miss Bernadine Clancy of Vancouver, her bridesmaid. Mr Jack Gravely, of Toronto, will be the best man. Miss Frappier is a graduate of Margaret Eaton School and the University of Western Ontario, and Mr. Munsie is a graduate of the University of British Columbia. Mr and Mrs Munsie will leave immediately after the reception to motor to Vancouver, where they will make their home.

F.O.E. Dance

The newly-formed Ladies Auxiliary to Victoria Aerie, No 12 F.O.E. held its inaugural dance last evening in the Eagles' Home, 751 View Street. Some 250 members and their friends attended. The bal was beautifully decorated in trellis effect in the auxiliary colors, green and white. On the stage which was banked with flowers, was a decorated archway, the gift of Mr William Bridgwood, the incoming F.O.E. president. Mr William Cox presented the flowers for decorations to the auxiliary. Mr David Esslar, retiring president of Aerie No 12, presented Mrs Beckerly, the auxiliary president, with a framed photograph of the officers. A buffet supper was served and the dance music was played by a five-piece orchestra.

Alumnae Dance

Dr and Mrs P A C Cousland will be the patrons of the annual flannel dance to be held by the Jubilee Hospital Alumnae at the Royal Victoria Yacht Club on June 5 from 9.30 to 2 o'clock. In addition to the regular dance programme, music for which will be supplied by a popular orchestra, there will be numbers by the Oak Bay High School Sextette and solo numbers by Miss Maxine High. The committee in charge comprises Mrs A F Acres, Mrs William Blackett, Mrs C Button, Mrs R Draney, Miss J Brown, Miss Dorothy Van and Miss Marshie Alexander. A buffet supper will be served. A limited number of tickets will be sold and reservations may be made by telephoning E 7760 or B 3706.

For Bride-to-Be

Mrs W J Mosedale entertained at tea at the Empress Hotel yesterday afternoon in honor of Miss Kay Mottershead, whose marriage to Mr Gerald B Gray will take place next month. Upon her arrival the guest of honor was presented with a corsage bouquet of pale pink and white carnations and later a dainty linen luncheon set was presented to her on behalf of the guests. Mrs Mosedale poured tea at the prettily arranged table which was centred with pink and white pyrethrums in a pink pottery bowl. The guests were Mesdames R S Gray, H P Gray, R Berry, J W Bell and the Misses Daphne Simmons, Elaine Beeston and Joan Pattinson.

Miscellaneous Shower

Miss Kaye Mottershead, a much-feted bride-to-be, was entertained on Thursday evening at a miscellaneous shower at the home of Miss Phyllis Elliott, Rutledge Street. The guest of honor was presented with a corsage bouquet of pink rosebuds and lily of the valley. The gifts were arranged on a prettily decorated wagon which was drawn into the room by little K[illegible] Wallis. A military motif was used in the decorations of the supper table. The guests were Mrs Fred Ussher, Mrs Maurice Foster and Misses Elsie Clarke, Betty Clegg, Lila Crowther, Ellen O'Connell and Betty Kyle.

Marriage in California

Friends of Mr and Mrs H D Lowell (Madge Davies) of Salinas, Cal. will be interested in hearing of the marriage of their second daughter, Frances Ellen, to Mr Lionel Burr Scott, only son of Mr and Mrs Russell Scott of Salinas. The wedding took place at St Thomas Cathedral in Reno on May 16 and Sergeant Scott, who has been with a medical division of the United States Army in Texas, will leave shortly for officers' training in Pennsylvania.

Hostess at Tea

Mrs H F Lacenby was [illegible] yesterday afternoon to the members of the Victoria Music Teachers' Association at her home on Dalla Road. The artistically arranged tea table was presided over by Mrs Reginald Cox. Other guests included Miss Ethel James, Mrs Marion MacGowan, Miss Marion Roberts, Miss Gladys Hick, Miss Florence Phillimore, Miss Noel Smith, Miss J F Wilkinson and Mrs W Boultee.

FLT LIEUT A J. ELLIOT

MISS JEAN MacNAUGHTON

Dr and Mrs George Kerr MacNaughton, of Cumberland, Vancouver Island, announce the engagement of their only daughter, Jean Kerr, to Flt.-Lt. Alfred Johnston Elliot, R.C.A.F., Belleville, Ont., eldest son of Mr and Mrs Laurie Benjamin Elliot, New Westminster, B.C. The bride-elect was educated in Cumberland, St Margaret's School, Victoria, and the University of British Columbia, where she was affiliated with Delta Gamma fraternity. Flt.-Lt. Elliot is also a graduate of the University of British Columbia, and in medicine from the University of Toronto. His post-graduate study was at Columbia University, New York, where he was granted the Doctor of Medical Science degree in ophthalmology. He is affiliated with Nu Sigma Nu fraternity. Parents of both young people will travel east to attend the wedding, which will take place in the Chapel of St. George's United Church, Toronto, on June 27, at 7 p.m., with Dr Willard Brewing, formerly of Vancouver, officiating.

Christening Ceremony

A pretty ceremony took place recently at the home of Mr and Mrs Townsend, 1330 Stanley Avenue, when Rev J H Garden, B.A., B.D., of Hamilton, Ont., baptized Thomas Barrie, infant son of Mr and Mrs Tom Cook, Royal Oak, and Susan Alice, baby daughter of L. B. and Mrs Jefferson, Victoria. Tea was served from a prettily-decorated table where a christening cake held the place of honor.

At Supper Dance

There were many out-of-town visitors who had come to spend the holiday week-end at the Empress Hotel at the supper dance last evening. Among the larger parties of Victorians were Mrs Dola Cavendish, who had made reservations for twenty-four; Surgeon-Lieut McMillan with ten; Sub-Lieut Gibson with eight; R McInnis with six and Major Leman with six.

Passes With Honors

Word was received yesterday that Miss Marjorie Lea, daughter of Mr and Mrs George W Lea, Prospect Place, Oak Bay, has passed her L.T.C.M. examinations with honors, at the Toronto Conservatory of Music. Miss Lea expects to return to her home here toward the end of June.

Gifts Presented

Miss [illegible] May S[illegible], R.N., and Mr Rupert Walker, both of the staff of Mount St Mary, who were married last evening at St Matthias Church, Foul Bay, were presented with a Westminster Chime mantel clock by the patients and a [illegible] from the nurses of Mount St Mary.

Wedding Gifts

As a wedding gift A K L[illegible] Ltd presented Mr Vern Fisher with a cheque and from Mr Love with the staff of which the bride has been a member for [illegible] received a [illegible] lamp. M[illegible] F[illegible] was [illegible] to Mr F C M[illegible] last evening.

Now in Winnipeg

Mrs R R Bosun[illegible], of Vancouver Street, who is the guest of her [illegible]-in-law and sister, Mr and Mrs H. O Cummings, Winnipeg, is being much feted by friends and expects to return to Victoria some time in June.

At the Empress

American visitors at the Empress Hotel include Dr and Mrs Edwin Carlsen, of Tacoma, Mr and Mrs R B Morris and Mr and Mrs E P Wolferman, of Seattle.

News From France

Word has been received from France of the death of Monsieur D Femouil, officer of the Legion of Honor and the father of Madame G d'Estrube of View Royal.

Passes Away

Victoria friends of Mrs William Easton Frick of Sewickley, Pa. will regret to hear that she passed away at her home on Saturday, May 16 after a long illness.

From Toronto

Mr and Mrs B P Alley of Toronto who have been visiting in Vancouver for some days are now at the Empress Hotel.

From Vancouver

Mrs W L Coke arrived yesterday from Vancouver to spend the week-end with Mrs Rodney Keller, Granite Street.

Here for Week-End

Mrs Craig Munro [illegible] day from Vancouver to spend the week-end with Mrs [illegible], Foul Bay Road.

Mr [illegible] Dowker [illegible] from 4 Ar[illegible] Court, Linden Avenue, to 7[illegible] Cook Street.

Marriage Will Take Place June 18

Photo by Messrs

MISS EDNA HOLDRIDGE

THE engagement is announced of Edna May, younger daughter of Mr F Holdridge, 51 South Turner Street, and the late Mrs Holdridge, to Mr William John Fenwick, only son of Mr and Mrs R B Fenwick, 24 Lewis Street. The wedding will take place on June 18 at 8 p.m. at the First United Church.

It's Smart To Crochet Your Own

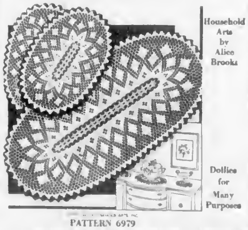

PATTERN 6979

Make [illegible] idea, for [illegible]. Pattern 6979 contains instructions for making [illegible] of them and stitches, photograph of [illegible] materials needed.

PATTERN ORDER FORM

To be used when ordering patterns. Enclose 20c [illegible] preferred.
To The Daily Colonist, Victoria, B.C.
Pattern Department
Pattern No 6979.

Name ....

Address ....

Patterns Available by Mail Only
(All Reproduction Rights to This Design Reserved)

ENGAGEMENTS

HARRISON—BALL

Mr. and Mrs. G. Ball, of Rocky Point, announce the engagement of their daughter, Mildred, to A.B. Robert Harrison, son of Mrs J. Scott, of Calgary. The wedding will take place in June.

DUNLOP—PIDCOCK

The engagement is announced of Alice Verdun (Doone), second daughter of Magistrate and Mrs. George H Pidcock, Courtenay, to Lieut. George Lyle Dunlop, only son of Mr and Mrs. James Lyle Dunlop, 1960 Lansdowne Road. The wedding will take place quietly on May 28 at St. John's Church.

P.-T.A. Activities

MOUNT DOUGLAS

The annual meeting postponed from May 20 will be held on Tuesday at 8 p.m. in the High School auditorium. It is hoped that a large number of the members will be present to elect the officers for the coming year. Refreshments will be served.

GORDON HEAD

The Gordon Head P.-T.A. held a most successful silver tea on Wednesday afternoon at the home of Mrs. J Townsend, San Juan Avenue. Mrs. George Elliot, the retiring president, and Mrs. Speed, the president, received the guests. The tea table was covered with a beautiful hand-made cutwork cloth, and the bouquets of red tulips and bridal wreath were flanked by red and white tapers. Pouring tea were Mrs McInnes, president of the Victoria P.-T.A. Council, Mrs Townsend, Mrs Speed and Mrs Elliot. Assisting were Mesdames Watkins, North, Pottinger, Bradley, Creed, Williams and Baker. A programme of music was arranged by Miss Le Cocq, which consisted of piano solos by Mrs John Gough, vocal solos by Mrs Marjorie Goodwin and Miss Janet Dobbs accompanied by Mrs Gough. Several numbers were given by girls of the Gordon Head School, including Misses Edna Pugh, Doreen Gill, Isabel Denman, Joyce Watkins, Lois Pottinger and Joan Baldwin, accompanied by Miss Le Cocq. The winning tickets were held by Miss H. Stewart, Edna Pugh, Mr Duncan and Mr Street. Mrs Salmon was convener of the tea and the sum of $59 was raised, $40 of which will go to war work and the remainder for the school picnic.

CEDAR HILL

The annual meeting of the Cedar Hill P.-T.A. will be held on Wednesday at 8 p.m. Election of officers will take place and all members are requested to attend.

VICTORIA WEST

A concert was attended by parents and friends at the Victoria West School recently, with Grades 4, 5 and 7 taking part. The first part of the programme, Grades 4 and 5, under the direction of Miss Stewart and Miss Gallaford, enacted scenes from the days of Robin Hood in Sherwood Forest. Those taking part were Jane Nason, Doreen Bull, Eugene Hook, Melvin MacGregor, Evelyn Slater, Billy Barnes, Jimmy Creenan, Archie MacMillan, Ronald Pearce, Robert Allan, Jack MacDonald, Arthur Fitchett, Ronnie Foote, Beverly Bugslag, Joan Hooker, Peggy Irvine, Dorothy Newman, Margaret Brain, Shirley Willey, June Kong, Ida Pettit, Alberta MacMillan, Norah MacNeill, Joy Ken, Helen Swanson and Joan Am[illegible].

The children of Grade [illegible] entertained with group recitations and songs, the evening being brought to a close by an amusing play under the direction of Mr Grubb and Mr Horn entitled "Thor's Hammer." The players were Leslie Irvine, Doreen Wilson, Bernard Pointier, Robert Shardie, June McVeety, Ha[illegible], Peter Bi[illegible], Law[illegible], Tom Morrick and Jim Richard. A[illegible] the programme tea was served by Mrs [illegible] and her committee.

STARTED SOMETHING

[illegible] transportation in Japan [illegible] set up a trade line in 1872 [illegible] Yokohama.

Anti-Vivisectionists Protest Immunization

[illegible] Canadian Anti-Vivisection Society [illegible] board [illegible]. [illegible] will be held [illegible].

[illegible]

Children Will Have Identification Discs

VANCOUVER, May [illegible] Wooler [illegible] had [illegible] and products A.R.P. [illegible] to distribute [illegible] similar to those worn by the armed forces in Vancouver [illegible]. Each [illegible] will be [illegible] charge is being made [illegible].

TALL FISH STORY

PORTLAND, Ore., May 23 (AP). Mrs Grace Wallace [illegible] weigh [illegible] Chinook salmon [illegible] during the Willamette River [illegible]. The fish weighed thirty-two and [illegible] pounds. Since the start of the 1942 season the [illegible] has [illegible] most of the fish [illegible] large part of the Wallace family's food problem.

Garden Party to Aid A.R.P. Fund

Equipment for the Oak Bay A.R.P. will be substantially augmented by the second annual tea and garden party sponsored by the Willows and Monterey Parent-Teacher Association on Wednesday afternoon, June 3. Through the kindness of Mr and Mrs J Carl Pendray the affair is being held at their home, 2391 Beach Drive, where beautiful gardens with lawns and rockeries terraced to the beach will attract many visitors.

Mrs A I Stevenson of the Willows P.-T.A. and Mrs Thomas Lunden of the Monterey P.-T.A. are joint conveners and report arrangements nearing completion. Mrs Wallace R Gunn and Mrs Fred Wright have planned an interesting programme of songs and dances for the entertainment of the guests. Members of the Oak Bay United Troop of Boy Scouts are lending assistance.

Invitations have been sent to the presidents and members of Parent-Teacher Associations in Greater Victoria. Special guests who have been asked to pour tea are Mrs W I Woodhouse, Mrs Ord, A Butler, Mrs C H Rutherford, Mrs Sidney G Case and Mrs W A Pendray. Mrs W W Bell, president of the Monterey P.-T.A. and Mrs G Bewley, president of the Willows P.-T.A. will welcome the guests.

Tea will be served from 3 to 5.30 o'clock under the direction of Mrs W W Wa[illegible] and Mrs E L Aubel in the spacious room overlooking the sea. Tickets may be obtained from members of the Willows and Monterey Parent-Teacher Associations.

St. Matthias' Church Scene Of Ceremony

The marriage was solemnized by Rev John Blewett in St Matthias Church at 8 o'clock last evening between Miss Edith May Sutherland, R.N., third daughter of the late Mr. Robert F Sutherland and Mrs. Sutherland, Pictou County, N.S., and Mr Rupert A. S. Walker, 1461 May Street, fourth son of Rev Reginald Walker and Lady Emily Walker, 1157 McClure Street.

The hymn, "O Perfect Love," was sung by the congregation during the service, accompanied by Lady Walker at the organ. Lady Walker also played the "Bridal Chorus" from "Lohengrin" as the bride entered the church with Mr Norman J. Forde, who gave her away.

The bride looked charming in a Princess gown of white Duchess satin and a floor-length veil of tulle held in place with a spray of lily of the valley. She also wore a string of pearls and a pearl brooch, gifts from the bridegroom, and an heirloom pearl ring, a gift from his mother. She carried a bouquet of lily of the valley and pale pink roses, and an exquisite handkerchief that had belonged to the bridegroom's grandmother, the late Marchioness of Hertford.

Mrs Norman Forde was matron of honor. She wore a pink lace dress with a white stitched silk hat and carried a bouquet of pink carnations and blue iris.

The groom was supported by Mr George E Knight. Flight Sergeant N Blan, R.C.A.F., F Tylor, R.A.F., and John Thompson, R.A.F., were ushers.

Mrs A J. Parmiter presided at the organ when the wedding party was in the vestry, and played Mendelssohn's "Wedding March" as the couple left the church. Red peonies, blue and white iris and white clematis were used in decorating the church, and pink roses, lily of the valley and iris were effectively arranged at the home of Mr and Mrs N Forde, 707 Wilson Street, where the reception was held.

Lady Walker welcomed the guests in a floor-length gown of powder blue georgette, with a white picture hat and white accessories. For a short honeymoon on the Mainland the bride left in a navy blue cloth coat over a pink sheer frock with a white hat and accessories. Mr and Mrs Walker will make their home in Victoria. Dr Mary Coupe, Vancouver, was a guest at the wedding.

WOMEN'S INSTITUTES

SOUTH SAANICH

The South Saanich Women's Institute were guests of the South Saanich Farmers' Institute, recently. The members were shown over the grounds of the Experimental Farm, and different trial beds were explained to them. Tea was served in the Pavilion, and short talks were given by the Experimental Farm staff.

LONG WAY ROUND

The San Juan River in Utah flows eight and one-half miles to advance one linear mile.

June Bride and Groom to Be

MISS EDITH RUNDELL

Photos by Me[illegible] Studio

MR C H VIVIAN

The engagement is announced of Edith Victoria, only daughter of Mrs Samuel Rundell, 1011 Sutlej Street, and the late Mr Rundell, to Mr Charles Howard Vivian, eldest son of Mr and Mrs A H Vivian, 113 McKenzie Street. The wedding will take place on June 26 in St John's Church at 8 p.m.

Kill That Cold And Enjoy Life

Colds [illegible] down your ability to work and take all the enjoyment out of life. They are sometimes the forerunner of more serious illness. Reid's Grip-Fix gives you quick relief. Common colds are broken up in a day and La Grippe relieved within 48 hours when Grip-Fix is taken promptly. 35c at all Cunningham Drug Stores and other drug stores.

FRIGIDAIRE
6.9 cubic feet
Famous Meter Miser
Extra Shelf
Quickube Tray
Automatic Tray Release
Large Meat Tender
All Porcelain Interior
Maximum food storage space in minimum kitchen space
PAYS FOR ITSELF WITH ITS SAVINGS!
$284.50
McLennan, McFeely & Prior, Ltd.
1400 GOVERNMENT STREET Private Exchange Connecting All Departments G 1111

JERSEY SILK AFTERNOON DRESSES $8.95
Plume Shop, Ltd.
74[illegible] YATES STREET

Beige Is Becoming
. . And Becoming More So
See These Beautiful New Beige Shoes at
10.75 and 8.45
MUNDAY'S
1203 DOUGLAS STREET

EYE OPENING VALUE
26 PIECE SERVICE FOR SIX PERSONS
ONLY $15.95
FANTASY FORTUNE ELAINE
SAVE $2.50 Open Stock Price $18.45
THE REGAL CHEST
TUDOR PLATE
By Oneida Community Silversmiths
ROSE'S LTD
JEWELERS OPTICIANS

FEET HURT? NEED NOT ANY MORE
SMITH SYSTEM
Scientific Foot Health Appliances
[illegible] YATES STREET

The Dominion Government Asks That You Arrange for
COKE DELIVERIES NOW
B.C. Electric Coke
Made in Vancouver
$11 A TON Delivered Within Three Mile Circle

PERSONAL ITEMS and SOCIAL HAPPENINGS

Clubs and Societies

Busy Bee Circle

The Busy Bee Circle of Centennial United Church held a luncheon [illegible] recently, Mrs. T. Corry, the leader being assisted by Mesdames B Blans, M. McIvor, M. Musgrave, N Dent, F. Campbell and C. Dash. Dr Olga Jardine, the guest speaker, gave a talk on "New Zealand." The soloists were Mrs. H. Greenway and Mrs A. Sheard, with Mrs. Paul Green at the piano. They were presented with corsage bouquets by Mrs. Corry. The proceeds of the luncheon will be given to the church fund. After luncheon the Ladies' Guild monthly meeting was held, with Mrs. W. McCague, the president, in the chair. Mrs A B Morkill, of the Red Cross headquarters, gave an address and asked that a unit be formed at the church. Plans were made with Mrs. M. McIvor as leader and Mrs. McLennen as convener for clothing to be collected for emergency shelters. A donation was sent to the Mrs Winston Churchill Fund and a Victory Bond purchased for the church. A guest tea will be held on June 16.

Chemainus W.B.A.

The regular social meeting of the W.B.A. Review, No. 19 was held on Thursday, the president, Mrs. Cave, in the chair. One application for membership was accepted. Mrs H E Knight was elected recording secretary in place of Mrs. Underwood, who has gone to live in Victoria. The fraternal welfare superviser reported a farewell gift was given to Mrs Underwood, and baby spoons presented to two new babies. Practice for officers and guard will be held at 7 30 o'clock next meeting. After a short business session court whist and bridge were played. Prize winners were Mrs. Laidlaw, Mr P Erickson, Mrs Tallman, Mrs J Cook, Mrs. Murray, Mr Thom and Mrs. Cave. Prizes on the apron committee competition were won by Mrs. J. Taylor and Miss J. Cathey. Mrs Summerville and the ways and means committee were in charge of the cards. Mrs Ericksen, Mrs D Cook and Mrs. Laughlen were in charge of the supper.

Canadian Red Cross Corps

Detachment No 1 Canadian Red Cross Corps, will not parade tomorrow evening. Recent promotions are A503 A M Clarke promoted to assistant adjutant, A545 A M Ward to be section leader No 2 Section, R.S.M. Hobbs to be second lieutenant attached to "A" Section, C.S.M. Jacobs No 1 Section to be regimental sergeant-major. A628 V Spencer recruit "A" Section, to be acting corporal, A434 D Jones to be corporal. Leave of absence has been granted to Section Leader R Norris and Lieut Hilton Weekes. Struck off strength A458 R Bullen (seconded to C.W.A.C.), A586 A Coldham (own request), A372 I Pembridge (non-attendance). V A Thistle No 4 Section, seconded for special duties at C.R.C.B. office.

Canadian Daughters

Canadian Daughters' League Assembly No. 5 held the social meeting on Thursday evening with the president Mr J. T. Jones, in the chair. A report was made of the tea held recently at Mrs J G Jones' home, Dalhousie Street, when an enjoyable time was spent and a substantial sum [illegible]. Thanks were expressed for the kindness and hospitality of the hostess. Plans were made for a garden party at the home of Mrs M Stuart on June 24 in aid of the Home Defence Fund. The next executive meeting will be held at Mrs Hewitt's home, 1915 Fernwood Road on May 28. After the meeting bingo was enjoyed and refreshments served by Group No 1.

Daughters of St. George

The regular social meeting of Victoria Lodge No 83, Daughters of St George, was held on Wednesday [illegible] Street, with Mrs. E. Lomas, the worthy president, in the chair. Mrs J Lomas kindly offered the use of her home for a garden party on Thursday June 25. After a short meeting, cards and a dance were enjoyed. Thirty-five men from the three services were guests. The next meeting will be held on Wednesday June 3 at 8 o'clock. Installation of officers will take place. All members are asked to attend as important business will be transacted.

Baptist W.U.

The regular meeting of the Women's Union of the First Baptist Church was held on Thursday. The president, Mrs Richardson, was in the chair. The devotional period was led by Mrs. Jackson and Mrs Bishop. After a short business session the meeting was addressed on the subject of "Temperance" by the Rev W. L. McKay of Emmanuel Church. The speaker said that more money is being spent than ever on liquor in British Columbia. After a prayer by Mrs Phillips, the meeting adjourned.

Shawnigan League

An enjoyable card party was held in the Shawnigan Lake Hall on Friday evening under the auspices of the Cobble Hill and Shawnigan Branches of the Catholic Women's League. Thirteen tables of cribbage, bridge and five hundred were in play. Prizes were won in a popular contest and refreshments were served by the members. The winners were as follows: Cribbage Miss F Knight and Mr B Little, bridge Mrs P D Pelkey and Mr W Maitland, five hundred, Mrs C Page and Mr J Weicker.

Colfax Lodge

A business meeting of Colfax Rebekah Lodge will be held on Tuesday at 8 o'clock when a degree will be conferred on a candidate and officers will be elected. The assembly session of the Grand Lodge will take place in Vancouver in June. Mrs Marie Sommerville, a member of the Colfax Lodge, will preside over the Rebekah assembly. The representatives from this lodge are Mrs P O'Neill senior representative and Mrs S Maynard junior representative.

R.C.A.S.C. Auxiliary

The evening meeting of the R.C.A.S.C. Women's Auxiliary will be held at the Y.W.C.A. on Wednesday, May 27 at 8 o'clock. The auxiliary is planning to make baby layettes to send overseas. The members are asked to bring knitting needles and any patterns they may have or else needles and scissors. They are also asked to remember to bring the potholders which they have been making.

Chiselers' Club

Miss Betty Lansdell was hostess recently to the members of the Chiselers' Bridge Club at her home on Graham Street. Refreshments were served and prizes were won by Mrs. Cyril Robbins and Mrs Harry Williams. The guest of the evening was Mrs P Lansdell. The next meeting will be held at the home of Mrs Robert Stewart, Obed Avenue.

St Paul's Auxiliary

St Paul's Naval and Garrison Church Auxiliary will hold a donation tea on Tuesday afternoon from 2.30 to 4.30 o'clock at the home of Mrs B Dern, 1971 St Ann Street, Oak Bay. Members are asked to bring a friend. Donations will be received for the Summer sale to be held in the church grounds on July 8.

Army and Navy W.A.

The W.A. to the Army and Navy Veterans will hold a card game on Thursday, May 28 at 8 p.m. at the Union Building. An appeal was made for clothing by members who are [illegible] sending parcels to Britain through the Overseas [illegible]. Twenty [illegible] have already been [illegible].

Channel Islands W.A.

The Women's Auxiliary [illegible] British Columbia Channel Islands Society will meet on Wednesday [illegible] in the Institute Rooms [illegible]. Donations of clothing [illegible] which are urgently needed will be gratefully received. All those interested are cordially invited.

Lourdes Unit to Sew

The Eleanor Creery Sewing Circle, the Red Cross unit of Our Lady of Lourdes Church, will hold its bi-weekly sewing meeting at the home of Mrs H A Coward, 1307 Franklin Road on Tuesday at 2 30 p.m.

L.O.B.A.

The B[illegible] Lodge No [illegible] L.O.B.A. will hold a [illegible] tea at the home of Mrs P Cook, 652 Battery Street. A meeting will be held Tuesday, June 2 and will be followed by a card game at 8 o'clock.

C.C.F. Auxiliary

The C.C.F. Women's Auxiliary will meet on Tuesday at 2.30 p.m. in the New Forum Clubrooms, 6 Brown Building, Broad Street.

St Joseph's Alumnae

St Joseph's Alumnae [illegible] on June 26 at 8 o'clock [illegible] Nurses' Home.

Engagement Is Announced

—Photo by Ken McAllister.

MISS DILYS PREECE

Mr. and Mrs W. H A Preece, Mackenzie Avenue, Lake Hill, announce the engagement of their only daughter, Dilys Marjorie Evelyn, to Mr. Gerald Forbes Aitken, younger son of the late Capt. A M Aitken and Mrs. Aitken, 2182 Beaver Street, Oak Bay. The wedding will take place at St. Luke's Church, Cedar Hill, on June 15, at 8 p.m.

Air Force Officer and Pretty Bride

Pilot Officer A W B Jones, R.C.A.F. and his bride, formerly Miss Joan Florinda Tuckwell, whose wedding took place recently at Christ Church Cathedral.

RED CROSS

STRAWBERRY VALE UNIT

Mrs Riekki, Holland Avenue, entertained at her home on Friday evening with five tables of court whist in aid of the "talent" fund of the Strawberry Vale Red Cross Unit. Prizes were won by Mrs R Sims, Mr Hedley Bowers, Mr Butcher and Mrs Riekki.

PROSPECT LAKE UNIT

The Prospect Lake Branch of the Red Cross held its monthly meeting at the home of Mrs Thomson. A large amount of knitting and sewing was turned in. Officers for the ensuing year were elected as follows: President, Mrs F. C Blake, secretary-treasurer Mrs R E Lohr, works convener, Mrs McCullough. A fully-equipped A.R.P. warden's bag was on display from Prospect Lake. In connection with the Red Cross, first aid and home nursing classes are held weekly with about thirty women taking the course. At the close of the meeting $8.50 was sent to the Red Cross for parcels for prisoners of war. Tea was served.

DONATIONS RECEIVED

The honorary treasurer of the Canadian Red Cross Society acknowledges with thanks the following donations: Gordon Head Unit additional $223, [illegible] Eight Bridge Club additional $1, Oak Bay Unit additional $119.81, Victoria West [illegible], additional $2, Central Junior High School $100, Chinese Presbyterian Women's Missionary Society $10, [illegible] Columbia Unit additional $1, North Saanich Unit $187, Strawberry Vale Unit additional $20, Fairfield Unit additional $19.50, Prospect Lake Unit additional $8.60, Brentwood [illegible] additional $4.

PLAYERS' CLUB

The [illegible] Players' Club gave an [illegible] entertainment in the Community Hall at Qualicum Beach under the auspices of the Women's Auxiliary of the Canadian Legion on Thursday evening. The play was [illegible] by Richard Brooks [illegible] given [illegible] Fleur [illegible] Aitkin as Mr Mainhop, Arthur Hill as Captain Antoinette and Lester Sinclair as "Sir Anthony Absolute." The proceeds will be devoted by the Women's Auxiliary to war work in which it is interested.

Anglican Young People

CATHEDRAL

The Christ Church Cathedral A.Y.P.A. will hold its picnic at Cadboro Bay Pavilion tomorrow and will leave the Memorial Hall at [illegible] o'clock. Members of the forces will be welcome. The Sunday Evening Fellowship for members of the forces will be held after church in the Memorial Hall.

A Forthcoming Marriage

SERGT. A. P. WATSON

—Photo by Robin Port.

MISS ELSIE EDWARDS

Mr and Mrs J. L. P. Edwards, 160 Yates Street announce the engagement of their youngest daughter, Elsie Vera, to Sergt. A. P. Watson, R.C.A., only son of Mr and Mrs J Watson, 2810 Somass Drive, Oak Bay. The wedding will take place in St John's Church on June [illegible] at 7 o'clock.

TODAY'S RECIPES

JOHNNY CAKE—One cup sifted flour, two and one-half teaspoons double-acting baking powder, one teaspoon salt, one cup corn meal, three tablespoons shortening, four [illegible] two egg yolks, unbeaten, three-quarters cup milk, two egg whites. Sift flour once, measure, add baking powder and salt, and sift again. Add corn meal and mix well. Cream shortening. Add syrup gradually, beating well after each addition. Add one-quarter of flour and beat until smooth and well blended. Add egg yolks, one at a time, beating well after each. Add remaining flour in thirds, alternately with milk in halves, beating very well after each addition. Beat egg whites until they will hold up in moist peaks. Stir quickly but thoroughly into batter. Turn into greased pan, 8 x 8 x 2 inches, and bake in hot oven (400 deg. F.) thirty minutes, or until done.

Grass Bread Now Takes Its Place

(Continued)

King Nebuchadnezzar of Babylon ate grass and was considered crazy. Now science tells us that grass, properly treated and baked into bread makes one of the sanest foods you can eat.

That doesn't mean that you can mow the lawn and eat your grass in its natural state. It isn't so simple as that.

In the first place, it must be young grass, because the immature shoots have a very high protein content.

Oats, wheat, rye and barley, the grasses containing the highest vitamin value, were selected for experiments. They were planted and tended carefully so they could be harvested at that important moment before the first joint formed. Then they were cut and immediately dehydrated to preserve all their values. Finally, they were pulverized and the beautiful bright green powder was ready for human consumption.

The minerals occurring in grass bread include phosphorus, calcium, magnesium, potassium, sodium, sulphur, chlorine, silicon and iodine. Think of getting all this into your system by such a pleasant process of eating a lovely bright green bread that smells like new-mown hay!

As bread is the one food eaten by practically every member of the family, therefore it is the best form in which to give them their vitamins. Grass bread seems so sensible since grass is what the cow eats to produce the milk we lay such store by. We haven't stomachs like cows, of course so our grass has to be prepared for us.

Grass bread is especially rich in vitamin "A" so necessary for good eyesight.

Today with war work demanding added energy, nutritious food is essential for maintaining the health and strength of the men in defence industries. When preparing lunches either for noon or midnight, the use of grass bread makes them substantial and tasty.

Sandwiches play the leading role in all packed lunches but they can escape monotony by variations in the breads and spreads used. All vegetable breads make delicious sandwiches; the carrot bread is sweeter and can be used as a bread and butter [illegible] so good for the children when they come home from school to eat with their glass of milk. It is a reddish brown bread. Watercress, which is rich in mineral [illegible] gives a light green color and smells very tempting. It is delicious when eaten with cream cheese or [illegible].

Puffing and blowing [illegible] managed to [illegible] a [illegible] the train [illegible].

The [illegible] he said: "I could [illegible] catch a train by the skin of my teeth and yet be as fresh as a daisy."

"Yes," gasped the [illegible] "but I missed this one at the last station."

Girl Guide Notes

ESQUIMALT COMPANY

The 7th Victoria North Company and Esquimalt Brownie Pack had a joint meeting last Friday, at which the commissioner, Mrs. Pritchard and several of the parents were welcomed. The evening began with a Brownie and Guide enrollment and a flying-up ceremony, followed by the presentation of a lieutenant's warrant to Miss P Going. Games and work were displayed by both Guides and Brownies, after which refreshments were served. The hall lights were then turned off while the girls sat round a glowing fire and sang campfire songs. The meeting was closed with Taps.

Softly Yoked Afternoon Frock

By MARIAN MARTIN

Pattern 9975

[illegible] and need a frock that will [illegible] through the entire day. [illegible] scalloped [illegible] Pattern 9975 by Marian Martin that's quickly stitched at home. The bodice [illegible] is held [illegible] pretty yokes and [illegible] above the waist. [illegible] the front and back [illegible] need if your hip [illegible] larger than average. [illegible] a washable crepe in one [illegible] and for a [illegible] edge the yokes with [illegible] bodice with but[illegible] a pleasure to stitch [illegible] Chart [illegible].

Pattern 9975 may be ordered only in women's sizes 34, 36, 38, 40, 42, 44, 46 and 48. Size 36 requires [illegible] yards 39 [illegible].

Send 20c [illegible] for this Marian Martin Pattern. Be sure to write [illegible] size, name, address and [illegible] number.

Send your order to The Daily Colonist, Pattern Department, Victoria, B.C.

Signus Club Plans Show in Vancouver

Of [illegible] interest to associate members and friends in Victoria was the recent meeting of the Signus Club in Vancouver.

Two big events have been planned by the club for the Autumn season: one the annual Fall fashion show and bridge and the other a rummage sale. Convening committees are already at work on preparatory arrangements. Entire proceeds of both functions will be devoted to war work and charity.

At the meeting Mr William Dixon-Lennell of the Kinsmen Club explained results of sending powdered milk to Britain.

Miss Sheila B[illegible] spoke on Russian War Relief from the United States.

Miss Nancy Jean Cowan reported on the work being done under the social service convenership of Red Cross, V.O.N. and Bundles for Britain [illegible]. A $50 cheque was [illegible] the Elizabeth Fry Society to help the organization in its work for betterment of living conditions for women prisoners at Oakalla Prison Farm.

Entertainment of air force men and girls of the C.W.A.C. has occupied a large part of members' time. The [illegible] Club will be affiliated with Mrs R O Campney, hospitality convener of the Y.W.C.A. in entertaining girls and men of the services at dances, teas and Sunday dinners.

GRIM REMINDER

[illegible]

LAKE HILL CENTRE

A special meeting of the Lake Hill Community Centre will be held in the hall on Wednesday evening to make arrangements for some important work to be done. All members are asked to attend.

TELEPHONE E 2513 — AFTER 6 - TELEPHONE G 3978

Harold S. Timberlake

OPTOMETRIST

HAVE YOUR EYES EXAMINED REGULARLY

647 YATES STREET — APPOINTMENT: 9-6

HOUSE COATS— Floral Prints in Gay Colors 3.95

A. K. LOVE, LTD. 708 VIEW ST. Up from Douglas

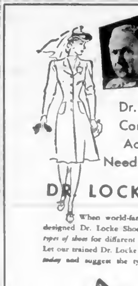

Dr. Locke's Famed Comfort Principles Adapted to Your Needs in Smart New

DR. LOCKE SHOES

When world-famous Dr. M. W. Locke designed Dr. Locke Shoes he developed specific types of shoes for different degrees of foot trouble. Let our trained Dr. Locke fitters analyse your foot today and suggest the type that will help you.

GRENADA $11.75 And $12.50

Cathcarts

JOE WALSH — 717 FORT STREET

A Grand Selection of WASHABLE SUMMER DRESSES $8.95 and Up

MARY CONSTANCE • DRESS SHOP

When You Come to Town Come to Terrys

ALL departments open ALL day Monday as usual. Meals at ALL hours to suit ALL tastes and ALL budgets. Fort Street at Douglas

TERRYS * ART MINNIS *

MONEY-SAVING VALUES EVERY DAY AT SAFEWAY

6 STORES TO SERVE YOU

JAMESON'S COFFEE

Has all the qualities of Best Coffees and more, it is freshly roasted in Victoria

GROCERS SELL IT

FOSTERIZE

FUR COATS! They are priceless things. Take no chances in the Spring. Get your FUR COAT sterilized. SEND it in. WE FOSTERIZE!

We Will Call for Your Garment

FOSTER'S FUR STORE PHONE E 2514

PRINGLE AND BRAEMAR • SWEATERS — HOMESPUN TWEED AND ALPINE CLOTH • SKIRTS

GORDON ELLIS, Ltd. 1107 Government Street

WOOL

Canadian Co-operative Wool Growers LIMITED

PACIFIC COAST TERMINALS — NEW WESTMINSTER, B.C.

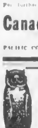

THERMOS BOTTLES and LUNCH KITS

Thermos Bottle $1.59

Thermos Bottle $1.50

Lunch Kits 75c

OWL DRUG CO., LTD.

Campbell Bldg. Corner Fort and Douglas Sts.

WE HAVE MADE UP A SUPPLY OF Approved A.R.P. Bomb Shovels With Hood and 6-Foot Handles PRICE: $1.50 AT WORKSHOP

The Red Cross Workshop

584-6 Johnson Street — Phone E 3513

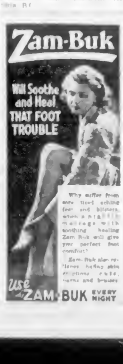

Women's Organizations and Activities

★ WEDDINGS ★

HOLT—MOWBRAY

At the Manse, Duncan, Rev. W. P. [illegible] yesterday united in marriage Clare Irene, youngest daughter of Mr. and Mrs. George H. A. Mowbray, Cowichan Station, and Sidney C. Holt, second son of Mrs. A. Lundberg, Sherman Road. The bride wore a dressmaker suit of rose wool, a fawn felt hat and brown accessories, with a corsage bouquet of rosebuds and lilies of the valley. She was attended by Mrs. George Aylwin, of Youbou. Mrs. Aylwin wore a blue redingote dress, white hat and blue accessories. Her corsage was made up of rosebuds and double narcissi. Mr. George Aylwin supported the groom.

After the ceremony, a reception for the wedding party and for immediate relatives was held at the Alderlea tea rooms, following which Mr. and Mrs. Holt left for a honeymoon in Vancouver. Mrs. Holt traveled in her wedding attire with the addition of a Harris tweed coat. The bride, who has been employed for the past six years by B. F. Burrows, Ltd., received many lovely gifts, among them a case of flat silver from Mr. and Mrs. Burrows.

HOWLAND—WALKER

Of interest to Toronto and Halifax, as well as in Victoria, was the marriage which took place yesterday afternoon at St. Paul's Naval and [illegible] between Mary Joan Patricia Walker, only daughter of the late Mr. and Mrs. Arthur Nuttall, of Toronto, and Paymaster-Lieut. Vernon Wadsworth Howland, R.C.N.V.R., only son of Mr. and Mrs. William Ford Howland, Toronto. Capt. J. C. I. Edwards, R.C.N., gave the bride in marriage and Lieut. Ronald Base, R.C.N.V.R., was best man. The bride wore a floor-length dress of pale delphinium blue crepe with a corsage bouquet of pink roses and gardenias and a matching flower hat. Rev. R. C. Devenish officiated.

STEVENS—STEVENS

The marriage between Joyce Elizabeth, only daughter of Mr. and Mrs. R. Stevens, 1027 Caledonia Avenue, and Petty Officer Norman George Stevens, R.C.N., son of Mr. and Mrs. G. L. Stevens, Vancouver, was solemnized by Rev. Canon Smith in St. Barnabas' Church at 8 o'clock last evening. The organist was in attendance, and, in addition to the wedding marches, played "Because" as the register was being signed. The bride was given away by her father and wore a pretty pale blue street-length frock and hat with navy accessories and a corsage bouquet of pale pink carnations and rosebuds. Miss Betty Honess, the bridesmaid, was dressed in pale rose with a matching hat and corresponding accessories and a corsage bouquet of pink carnations and mauve sweet peas, and Albert Reid, R.C.N.R., was best man.

During a reception for relatives and intimate friends at the home of bride's parents the couple stood before a flower-banked fireplace to greet their guests, and were assisted by their parents. Mrs. R. Stevens and Mrs. G. L. Stevens both wore posies of red carnations pinned on their shoulders. The supper table was spread with a lace cloth and was centred with the cake flanked by lighted tapers in silver holders, and crystal vases of white roses. P.O. and Mrs. Stevens will make their home in Victoria after a honeymoon in Vancouver.

PAINTON—MORLEY

At a wedding quietly solemnized by Rev. Father J. A. Gaudette in the Bishop's House at 9 o'clock last evening Helen Nanette, youngest daughter of Mr. and Mrs. E. G. Morley, 1743 Pembroke Street, and granddaughter of the late Mr. H. A. S. Morley and Mrs. Morley, 1130 View Street, well-known pioneer Victoria residents, became the bride of Donald William Painton, R.C.N., elder son of Mr. and Mrs. C. Painton, Eston, Sask. The bride was given away by her father and wore a California clay-tone gaberdine suit with a small rust floral hat and veil, rust accessories and a corsage bouquet of Talisman rosebuds. Miss Pamela Morley was her cousin's bridesmaid in a pretty powder blue crepe frock with a small beige hat and a corsage bouquet of ro[illegible] and Q.M.S. Frederick Hooper, R.C.A., the bride's brother-in-law, was best man. Masses of flower were arranged with charming effect at the home of the bride's parents where the reception was held, and vases of pink and white sweet peas on a cut-work cloth were used in decoration of the supper table which was centred with the cake. Mrs. Morley was dressed in powder blue with navy accessories and a corsage bouquet of roses. Mr. and Mrs. Painton will return to Victoria to live after a honeymoon on the Mainland.

MUNN—FINLAY

At a ceremony conducted by Rev. [illegible] Griffiths at the home of the bride's brother-in-law and sister, Mr. and Mrs. J. Wittcomb, 1439 Pembroke Street, last evening, Miss Vera Finlay became the bride of Mr. Frank C. Munn, Mason Street. The couple stood between tall [illegible] of pink and white flowers and [illegible]. The bride was given in marriage by her brother, Mr. Arthur Young, and wore a floor-length Grecian [illegible] of sea-aqua sheer with a corsage bouquet of Ophelia roses and lilies of the valley and a black model [illegible] straw hat. Her matron of honor was Mrs. Neil McKinnon, in a Queen's blue bolero frock of [illegible] with a corsage bouquet of pink carnations and a petal hat. The bridesmaid was her niece, Miss Jean Wittcomb. She wore a graceful frock of rose sheer with bishop sleeves, a matching petal hat and a shoulder posy of sweet peas and carnations. Mr. Neil McKinnon was best man.

About seventy guests attended the wedding and reception which followed. They were welcomed by Mrs. Wittcomb, in a bolero gown of black sheer with a beaded bodice. She was assisted by the bridegroom's aunt, Mrs. H. Couke, attired in a black beaded dress with a corsage bouquet of carnations.

Masses of pink and white flowers were arranged about the rooms. The supper table was spread with a hand-drawn Teneriffe cloth decorated with vases of sweet peas and lily of the valley and centred with the cake which was flanked by lighted white tapers in silver candelabra.

Before leaving for a honeymoon on the Mainland the bride changed into a black and white silk suit with black accessories and a silver fox fur. Mr. and Mrs. Munn will make their home in Victoria.

Mr. and Mrs. Reginald Adams and Miss Florence Lyall, Vancouver, were guests at the wedding.

—Photos by Meyers Studio

MISS M. A. PARTINGTON MR. G. H. GILMAN

The engagement is announced between Margaret Annie Partington, elder daughter of Mrs. Ewart Birt, 1913 Duchess Street, Victoria, and the late Mr. J. B. Partington, and Mr. George Harry Gilman, third son of Mr. and Mrs. H. W. Gilman, of Peace River. The wedding is to take place at St. Mary's Church, Oak Bay, on June 27 at 8 p.m.

MADAME WATTS WILL RETIRE FROM BUSINESS

Mrs. N. T. Cuming, who as Madame Watts has conducted a women's wear business in Victoria for the past thirty years, is retiring shortly, she announced yesterday. Her business will be taken over by Miss Eva Drew, who operated a women's clothing establishment in Vernon for a number of years.

"I have had a very fine clientele and I have appreciated serving the women of Victoria for so many years," Madame Watts said in bespeaking the same patronage for her successor that she herself has enjoyed during her business career. Upon retiring she will take a holiday for two or three months, then settle here "for good" and devote herself to the interests of her home and family.

I.O.D.E. Activities

Municipal Chapter

The meeting of the Municipal Chapter, I.O.D.E., will be held on Tuesday at 7.30 p.m.

Jones had gone to the cinema, but the inane chatter of two women seated immediately in front of him at last became more than he could stand. He tapped one of the women on the shoulder and said:

"Pardon me, madam, but I can't hear."

The woman snorted. "You're not supposed to. This is a private conversation," she snapped.

LAUNCHED UNDER HAPPY AUSPICES

"The Convoy," Plant Paper of Local Shipbuilding Company, Carries Interesting News Cargo

The first number of The Convoy, plant publication of the Victoria Machinery Depot, is very much in circulation just now and the success of the initial issue augurs well for its future. Printed on smooth paper its contents well balanced between the news of the yards that will interest the worker and the advertisements which will provide the wherewithal to keep it afloat. The Convoy will undoubtedly carry many a good cargo of material interesting to the men engaged in the happy business of building ships which will help defeat the men of Berlin and their co-partners in crime some day.

Naturally The Convoy is devoted largely to matters pertaining to the industry the firm fosters and the doings of its employees. It will continue to navigate along these lines, its editors announce, and as the editorial staff is made up of men and women working at various jobs about the plant, it should continue to retain the unreserved approval of its readers whether they are interested in articles pertaining to their work, sport, social activities or the items of humor which are plentifully manifested in its first load of literary merchandise.

At the masthead of The Convoy are Editor J. Robinson, associate and sports editor, A. G. Martin, society editor, Miss W. Spencer, H. W. Carter, business manager, P. W. Moore, advertising manager, S. L. Browning, circulation manager. The contributing reporters are J. Rou[illegible] Plant No. 1, W. J. Davey, stores and time office, J. Edwards, boiler shop, T. Mark, machine shop, F. Fairhurst, joiners and painters, J. Veitch and N. Butler, ships.

TOO CHATTY

A parrot was left alone with a dog and kept saying: "Bow wow, bow-wow. There's a good dog, there's a good dog, there's a good dog."

Completely ignored, Polly got bolder, hopped down on to the table and repeated its remarks.

The dog took no notice until Polly, bolder, hopped on to the floor, where it was immediately grabbed by the terrier and eventually returned to its perch minus feathers.

"I know what's the matter with me," the parrot squawked. "I know what's the matter with me. I talk too much."

Blood Bureau Will Open in New Location

[illegible] plasma, a vital necessity in a war emergency in Victoria, a blood donor bureau will be opened at 909 Government Street on Wednesday. It is expected to be more convenient for donors than the former location in the Royal Jubilee Hospital.

The announcement was made yesterday by Mrs. D. M. Martin, of the Junior W.A. of the Royal Jubilee Hospital which is sponsoring the plan on behalf of the hospital and civic authorities. Doctors B. L. Newton, G. A. McCurdy, Sherman and Saxton will be in charge, with a nurse in attendance. The transfusion equipment will be moved from the hospital to the new premises. Cots and chairs will be provided for donors and tea will be served to persons desiring refreshment after the transfusion.

The bureau will be open every day from 10 a.m. to 3 p.m., except Saturdays and Sundays when it will be closed. Donations will be accepted from any person between eighteen and fifty-five years of age. It is emphasized by officials that donors will be asked to give one-half pint instead of one pint, as formerly, and that the operation is completed harmlessly and painlessly in fifteen minutes. No special clothing is necessary, the blood being conveniently taken from the forearm with the sleeve rolled up.

A telephone for appointments will be installed on Tuesday. For the telephone number prospective donors are asked to call Information, 113, and ask for the Blood Donor Bureau.

Officials emphasize the necessity of completing the blood bank in this drive so that sufficient blood will be on hand in case of an emergency. When complete the Victoria blood bank of 200 points of plasma will represent 1,000 donations. A further supply of 200 to 300 containers has been ordered and is expected to arrive in the late Summer. This may necessitate another drive in the Autumn, officials said.

W.A. Branches To Be Formed

Reports were read at the monthly meeting of Columbia Diocesan Board of the W.A. on Friday at St. Paul's Naval and Garrison Church Hall, Esquimalt. Mrs. F. J. Bruner, president, Mrs. A. A. Bengough, Mrs. P. Goodwin, Mrs. R. C. Keene and Miss M. E. Rathbone spoke of their visit to the Cumberland, Courtenay and Comox branches where enthusiastic meeting were held. As a result it was hoped three new branches would be formed and one reorganized.

The Dorcas secretary reported that Prairie relief was [illegible] being sent and that a handsome oak chest had been donated. It was hoped the chest would be kept filled with babies' clothes to be drawn on as the need arose. Mrs. F. E. I. Philp, Columbia Coast magazine secretary, made an appeal for more books.

WORK AMONG JAPANESE

Lady Lake gave a report of the recent meeting of the Oriental Board of Missions in Vancouver where reports were made of the work being carried on among the Japanese who were being evacuated. Lady Lake said the church was doing its best to make the Japanese feel the[y] were living in a Christian country. W.A. women missionaries were working with the Japanese women and children in Hastings Park, Vancouver. She said where an inter-denominational committee was carrying on a kindergarten. Missionaries will follow as the Japanese move into the Interior.

GIRLS' CAMPS

The girls' camp will be [held] at Gitzy Lake from August 1 to 15. A Corporate Communion service for W.A. life members will be held on June 18 in the Bishop's Chapel at the Memorial Hall.

Rev. R. C. Devenish conducted the noon service and during the afternoon session Rev. H. J. Greig gave a short address on the work of the Anglican Theological College. He expressed thanks for the assistance given by the W.A. and mentioned a Chinese student who was recently ordained. He spoke highly of the ability of the two Indian students who, he said, will be helpful in the work of the native church among the Indians.

Miss R. Kirkendale, assistant superintendent of the Children's Aid Society, gave a report of the work done in the field of child welfare. She urged her listeners as church members to stand behind the work of the Children's Aid.

Mrs. F. C. Nivin moved a vote of thanks to Mr. Devenish, the two speakers and to the members of St. Paul's for their hospitality.

A.R.P. Films and Lecture Planned Tuesday Evening

Two motion pictures and a lecture on incendiary bombs by a Victoria College professor will be featured Tuesday at 8 p.m. in the Victoria High School theatre by the Victoria A.R.P., Inspector A. H. Bishop, civilian protection officer, announced yesterday.

Opening the programme will be a motion picture, "Fighting for Freedom," pictures from Libya, followed by a lecture by Professor Ed Savannah, Victoria College, on incendiaries. The final feature will be a film, "Air Raid Precautions by Women."

This will be the only showing of the films here, as they must be returned to the Extension Department of the University of British Columbia by next Wednesday, Inspector Bishop said. Admission is free and all citizens are invited.

Witty Kitty

[illegible]

NO DOUBT

[illegible]

SCHOOLGIRLS are shown here placing their bouquets round the base of the Queen Victoria Memorial in the grounds of the Parliament Buildings yesterday morning, during the Empire Day celebration held under the auspices of the Municipal Chapter, I.O.D.E. The ceremony was attended by His Honor the Lieutenant-Governor and Mrs. W. C. Woodward, shown on the extreme left on either side of [illegible] municipal regent, Mrs. K. C. Symons, while other chapter members and a large crowd of people looked on. After the singing of "Land of Our Birth," Rev. George Biddle delivered a prayer for the safety of the men of the forces, for victory [illegible] I.O.D.E. officials took part.

BUSINESS WOMEN love the Speed of this LIQUEFYING CREAM

[illegible] Harriet Hubbard Ayer cream that women driven for time find it quite a blessing. You will too. Keep a jar in your desk or bureau to clean off old make-up before applying new. Blackheads and blemishes won't bother you when your skin is sweetly clean and fresh.

85c $2.15 $3.60

HARRIET HUBBARD AYER

CUNNINGHAM'S DRUG STORES, LIMITED
FORT at DOUGLAS — 2 STORES — YATES at DOUGLAS

For That Certain Someone On Birthday or Anniversary
Lovely 10kt. rose gold-filled Elgin, 15 jewels $30.75
There's No Gift Like A FINE WATCH
The smart numbers in the world's leading watches may be obtained at
Trim new man Elgin. Fine figures, 16 jewels $35.00
LITTLE & TAYLOR
JEWELERS
1209 DOUGLAS ST G 5812

REMOVAL NOTICE
WE WISH TO ADVISE OUR MANY CUSTOMERS AND FRIENDS THAT WE HAVE MOVED OUR LOCATION FROM THE BELMONT BUILDING TO
1013 GOVERNMENT STREET
[illegible] Bank of Commerce
ISLAND WEAVERS
1013 GOVERNMENT ST E 2624

HOLIDAY DANCE
MONDAY, MAY 25
A.O.F. HALL, CORMORANT STREET
Bellboys' Orchestra (Modern)
9.00-12.30 — 35c Partners for All!

WAR
THREE LETTERS OF TERRIBLE SIGNIFICANCE!
WAR Has Not Yet Destroyed Your Home in Victoria
BECAUSE
BRAVE MEN HAVE WEAPONS
Weapons Need IRON, STEEL, BRASS, COPPER, RUBBER, ALUMINUM
A large quantity of these materials are lying round doing nothing in your home worth keeping? Then place this thought in Lever No. 1 in your thought box.
WE MUST HAVE WEAPONS!
WE MUST HAVE THE MAKINGS!
Message to Junior Salvage Corps—Do you want to ask us a question? Your letter, addressed to Mr. Answers, will be welcome, and answered either by mail or in this column.
SALVAGE CORPS OF B.C.
Phone E 3413 [illegible]18 Government St

BUS SCHEDULES
Monday, May 25

NANAIMO	Sunday Service
SIDNEY	Monday Service
WEST SAANICH	Tuesday Service
KEATING, OLD WEST ROAD	No Service
DEEP COVE	Monday Service
JORDAN RIVER	Lv. Jordan River 7.30 a.m. / Lv. Victoria 9.30 p.m. — Monday Routing
GORDON HEAD	Sunday Service with addition of 11.15 p.m. from City
GORGE	Sunday Service
CADBORO BAY	Monday Service
LAKE HILL	Sunday Service
AGNES—RALPH	Holiday Service
BURNSIDE	Holiday Service
SALT SPRING ISLAND	Lv. Ganges 7.30 a.m. / Lv. Victoria 6.15 p.m.
CORDOVA BAY	Sunday Service with addition of 11.15 p.m. from Victoria

Vancouver Island Coach Lines Limited

What Does Your Mirror Tell You . . .
Lack-lustre eyes, dull hair, a low complexion [illegible] poisonous food wastes.
[illegible] Bile Beans, made of 10 purely vegetable extracts, gently coax the system to healthy regularity.
Start taking Bile Beans tonight. 50c at Druggists. Over 7,000,000 boxes sold last year.
BILE BEANS

ANY Evening... Enjoy a "Season" of Great Music on Victor Records
IS YOUR FAVORITE SYMPHONY ONE OF THESE? COME IN AND LISTEN TO YOUR CHOICE FROM OUR VAST LIBRARY OF MASTERWORKS
[illegible] $6.18
[illegible] $7.50
[illegible] $4.80
[illegible] $6.15
[illegible] $7.50
DAVID SPENCER LIMITED PHONE E 4141
RECORD DEPARTMENT—[illegible] VIEW ST

FEET HURT?
[illegible]
Manipulation, Massage, Etc. Corns and Ingrown Nails Removed. Examination Free
PHONE GARDEN 2725
J. H. NAROD
Doctor of Surgical Chiropody
BANK OF TORONTO BUILDING
1101 DOUGLAS STREET

Help The ✚ Red Cross
"SALADA" TEA

Red Cross Superfluities Store
Phone E 8913 1720 Government St.
FOR SALE
Two Pairs of GOLDEN PHEASANTS
Excellent Strain
[illegible]

MARINE and TRANSPORTATION

KILLED WITH RIFLE BALLS

Men Struggling in Water Are Shot by Members of Submarine's Crew

MIAMI, Fla., May 23 (AP)—Robert Emmett Kelly's eyes flashed but his voice was calm as he told how Axis submarine crewmen picked off his shipmates with rifles while they struggled in the water after their ship was torpedoed last January

"I'm going to join the navy and pay them back," said the eighteen-year-old Kelly, of Philadelphia one of three men who survived. Kelly returned to his homeland after spending two months in a Panama hospital. The two others reached Colombia

Thirty-three others died some crushed by the churning propeller some shot and nine in Kelly's lifeboat victims of starvation or suicide while crazed by heat and thirst

"We were attacked 300 miles from land," he said. "The ship burst into flames but churned forward. A number of men were sucked into the propeller and cut to pieces. Then the submarine surfaced and some of the crew came up with rifles. I know they shot at least four of the men struggling in the water. Eleven of us swam to the overturned lifeboat and got under it. We stayed until dark

"Then we righted the boat. One man was lost in the darkness. For the next twenty-one days the lifeboat with a sail but with no oars drifted aimlessly. There was very little food and our water was lost

ONLY FOUR LEFT

"One by one they died until there were only four of us. We came within sight of land but the wind was wrong and the sea rough. For four days we watched the shoreline we could not reach

"The last man with me died on the twenty-first day. We had kept track of time by cutting notches for each day that passed. I put his body over the side and I lay down to die. I knew I could not last another day

"Something bumped into my boat scraped along the side. I looked. A little Panamanian banana boat was alongside."

MILL BAY FERRY — DAILY

Lv. BRENTWOOD	Lv. MILL BAY
9.00 a.m.	8.30 a.m.
10.00 a.m.	10.30 a.m.
11.00 a.m.	11.30 a.m.
1.00 p.m.	3.30 p.m.
4.00 p.m.	5.30 p.m.
4.00 p.m.	4.30 p.m.
6.00 p.m.	6.30 p.m.

Brass Plaque Presented to Freight Ship

WEST COAST CANADIAN PORT—Fort Camosun Chapter I.O.D.E. presented the freighter Ss. Fort Camosun with a brass plaque recently. The inscription on it reads: "Presented by Camosun Chapter I.O.D.E. to Ss. Fort Camosun. Camosun is an Indian word meaning 'Sheltered Harbor,' being the original name of Victoria. Wishing all who brave the seas aboard her and the precious cargoes carried in this ship safe [illegible] to a Camosun."

Mrs. A. H. Phipps, regent of the chapter unveiled the plaque touching briefly on the history of Fort Camosun. D. R. Anderson welcomed the delegation from the organization and recalled that Fort Camosun was selected one hundred years ago. The captain of the ship on behalf of himself and crew thanked the donors for their gift and the wishes going with it. Mrs. Phipps also presented a personal souvenir of the occasion to the captain. This was in the form of a miniature thunderbird totem pole together with a framed story of the thunderbird legend, while Mrs. G. Miles on behalf of the chapter presented the crew with a darts board

In the I.O.D.E. delegation, in addition to Mrs. Phipps and Mrs. Miles, were Mesdames A. F. Griffiths, J. R. Philips, J. T. Harper, R. V. Campbell, J. Wilkinson and A. Mainprize.

LALONGA AND PANCHO WIN

Yacht Races at Cadboro Bay Yesterday in Light South-easterly Breeze

Lalonga and Pancho were the respective winners in the special races of the Royal Victoria Yacht Club sailed yesterday afternoon over Cadboro Bay courses. War duties again interfered with a large Saturday afternoon turnout and only six little ships were presented at the starting line by their eager skippers when the starter's gun sent them away in a light southeasterly breeze.

The dinghy and snipe class, racing together, crossed the starting line at 3:05 p.m. the "C" class cruisers going over five minutes later, the latter class being well bunched together for a brief time at the start. Lalonga sailed by R. V. James, rapidly drew away from the other boats in this class and finished several minutes ahead of her nearest rival

In the race for the smaller craft Pancho, Klamet and Ishkoodah fought a one-sided battle for first place, Pancho, skippered by Miss P. Cooke, being an easy winner.

The course for "C" class boats was from the clubhouse to Cattle Point, to Flower Island, to beach mark, to home; and for the dinghies and snipes from the clubhouse to beach mark, to Flower Island, to Paterson Point, to starting point

Finishing times: Lalonga (R. V. James), 4 38 20; Margaret D. (Andrew Wright), 4 42 36; Shangri-la, (T. Halkett), 4 45 50. Dinghies and snipes: Pancho (P. Cooke), 4 02 37; Ishkoodah (A. Evans), 4 07 24; Kismat (J. Downs), 4 09 40

Colonel Eric Pepler was officer of the day, B. B. Temple was starter and judge and J. O. Healy was timekeeper.

WOODEN SHIPBUILDING FACILITIES APPRAISED

SEATTLE, May 23 (AP)—A survey of wooden shipbuilding facilities in the Seattle-Puget Sound area was started today by Alan Innes-Taylor, of the Maritime Commission

He declined to make any prediction regarding the role Northwest forest resources might play in building ships. He said his job here is strictly an appraisal of present facilities. The survey he indicated would cover shipyards not only in Puget Sound but along the entire Pacific Coast.

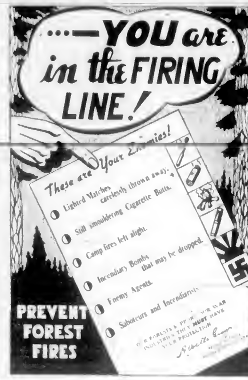

SQUADRON HAS GREAT RECORD

First Canadian Unit Formed Overseas Completes Year Of Operations

By LOUIS HUNTER
Canadian Press Staff Writer

WITH THE R.C.A.F. SOMEWHERE IN ENGLAND, May 23 (CP)—Messroom chatter. The first Canadian bomber squadron formed overseas ended its first year of operations by completing eighty-seven attacks on enemy targets and achieving an enviable record as one of the most efficient squadrons in the bomber group of which it forms part

The present C.O., Wing Cmdr. Johnny Fauquier, of Ottawa, a former bush pilot succeeded Wing Cmdr. R. M. Fenwick-Wilson of Rock Creek, B.C., who has been seconded to Washington. The first commander was Wing Cmdr. P. A. Gilchrist of Fort Pelly, Sask.

Canadian airmen who took part in the big British raids on Rostock at the end of April said the German Baltic port presented a "marvelous target."

Members of one squadron led by Wing Cmdr. D. A. R. Bradshaw, of London, Ont., concentrated on the big Heinkel aircraft plant. They all reported hits in or around the target area

"That factory area is a marvelous target," reported Sgt. William Maitland of Vancouver, one of the pilots and son of R. L. Maitland, Attorney-General of British Columbia

WIND AND SLEET

A fighter pilot has more to think of than fighting Nazi airmen. The weather can be as tough an opponent. Pilots of an R.C.A.F. Spitfire squadron received commendation for bringing all their machines in for a safe landing in the face of a sleet storm and a seventy-mile gale

"The sweep was over," Pilot Officer Jack Tucker of Welwyn, Sask. and Winnipeg related, "and as we neared our base the weather began to close in. Great black clouds only a few hundred feet from the ground covered the sky.

"We could tell from the way the kites were behaving that there was a devil of a wind blowing."

The airmen had difficulty keeping their wings dropping and striking the ground but they all managed to [illegible] down and one suffered only slight damage

[illegible] were entertaining the vicar [illegible] and the guest remarked [illegible] small boy of the house. "Don't [illegible] ever say prayers before your [illegible] my child?"

"Oh no," said the child. "Dad says our cook's pretty reliable."

R.C.A.F. Casualties

OTTAWA, May 23 (CP) — The Royal Canadian Air Force in its 272nd casualty list of the war, today reported seven men missing after air operations overseas and one man previously reported missing now, for official purposes, presumed dead. Following is a list of casualties

Overseas — Previously reported missing now for official purposes presumed dead: Schafheitlin, Donald, P.O., Canning, King's County, N.S. Missing after air operations: Young, William Falkoner, P.O., Toronto; McDowell, Kenneth Lendon, W.O., R61678, A. S. McDowell (father), 98 Victoria Road, Nanaimo, B.C.; Shannon, Robert Porter, Jr., Flt.-Sgt., R74962, Mrs. R. P. Shannon (wife), 1758 West 14th Avenue, Vancouver; Davey, John Vernon, Sgt., R74906, John Dave (father), 680 Oliver Street, Victoria; Dusten, Roy George, Sgt., Welland, Ont.; Mathieson, Donald, Sgt., Toronto; Post, Ralph Ainsworth, Sgt., Bradwardine, Man.

Rainbow Sea Cadets

Orders by Sea Cadet Lt.-Cmdr. [illegible] commanding Victoria, B.C., May 22, 1942

Parade — Parade for the week ending June [illegible]. Sunday, May 24, the party of [illegible] detailed to Christ Church Cathedral will report to the chief sideman at the Cathedral at 14 30; the party detailed to attend [illegible] service will fall in at Douglas and Broughton Streets at 14 30. Tuesday, May 26, corps will parade at the drill hall. Thursday, May 28, No. 1 class will [illegible] at H.M.C.S. Nadan at 19 30. Friday, May 29, corps will parade at the Drill Hall [illegible]

Duties — Officer of the watch, W.O. Howe [illegible], P.O. McKenzie, P. [illegible] Q.M., May 28, C. Webb, J. May 29, Cdt. Bath, D. Duty sentry May 28, Cdt. Jickling, J., May 29, Cdt. Donaldson, C. [illegible] bugler May 26, Cdt. Dunnan, May 29, P.O. Banks, K. [illegible] signalmen May 29 Cdt. [illegible] A.

W. SMITH, Lieut.,
Sea Cadet Corps

RECEIVE SINGLE WINGS

JARVIS, Ont., May 23 (CP)—Air observer and air gunners who received single wings at graduation ceremonies today at No. [illegible] Bombing and Gunnery School included:

Air observer: British Columbia, R. G. Douglas, Vancouver; R. W. Palmer, Nanaimo. Air gunner: British Columbia, G. R. [illegible], Comox.

MOUNTAIN VIEW, Ont., May 23 (CP)—Included in classes of air gunners and air observers honored at ceremonies today at Royal Canadian Air No. 6 Bombing and Gunnery School here were:

Air gunners: British Columbia, E. W. Bourne, Vancouver; S. G. Sherman, Boswell. Air observers: British Columbia, A. T. E. McCormick, Enderby.

OTTAWA, May 23 (CP) — Acting Leading Seaman William D. Laurie of the Royal Canadian Naval Volunteer Reserve is missing, presumed dead, naval service headquarters reported today in its eighty-first casualty list of the war.

L.S. Laurie's official number was V2[illegible]. His [illegible] Mrs. Market K. [illegible] of [illegible]. L.S. Laurie is the 343rd navy man to be officially [illegible] dead or missing since the outbreak of hostilities.

MAIL AND SHIPS

COASTING CRAFT

VICTORIA-VANCOUVER — Ss. Princess Charlotte or Ss. Princess Alice will leave Victoria daily for Vancouver at 1 30 a.m. Ss. Princess Charlotte or Ss. Princess Alice will arrive at Victoria daily from Vancouver at 3 45 a.m. Ss. Princess Joan or Ss. Princess Elizabeth will leave Victoria daily for Vancouver at 12 midnight. Ss. Princess Joan or Ss. Princess Elizabeth both will arrive at Victoria daily from Vancouver at 7 a.m. Saturdays only there will be a special sailing from Victoria for Vancouver at 1 [illegible] p.m. Sundays [illegible] there will be a special sailing from Vancouver for Victoria a[illegible] time of arrival

VICTORIA-SEATTLE—Ss. Princess Charlotte or Ss. Princess Alice will leave Victoria daily for Seattle at 4 30 a.m. Ss. Princess Charlotte or Ss. Princess Alice will arrive at Victoria daily from Seattle at 12 [illegible] a.m. Ss. Iroquois will leave Victoria daily for Seattle at 8 15 a.m. Ss. Iroquois will arrive at Victoria daily from Seattle at 6 35 a.m.

VICTORIA-PORT ANGELES—Ss. Iroquois will leave Victoria for Port Angeles daily at 8 15 a.m. Ss. Iroquois will arrive daily at Victoria from Port Angeles at 6 35 a.m.

SWARTZ BAY-SALT SPRING ISLAND—Ms. Cy Peck will leave Swartz Bay for Fulford Harbor daily except Wednesday at 9 30 a.m. [illegible] p.m. Ms. Cy Peck will leave Fulford Harbor for Swartz Bay daily except Wednesday at 8 [illegible] a.m. 6 p.m.

BRENTWOOD-MILL BAY—Ms. Cascade will leave Brentwood for Mill Bay daily at 9 a.m. 10 a.m. 11 a.m. 2 p.m. 3 p.m. 4 p.m. Ms. Cascade will leave Mill Bay for Brentwood daily at 9 30 a.m. 10 30 a.m. 11 30 a.m. 2 30 p.m. 3 30 p.m. 4 30 p.m.

VICTORIA-GULF ISLANDS-VANCOUVER — Ss. Princess Mary will leave Victoria at 10 30 a.m. Tuesdays for Vancouver via Gulf Islands. Ss. Princess Mary will arrive at Victoria via Gulf Islands at 9 30 a.m. Mondays

NANAIMO-VANCOUVER — Ss. Princess Elaine will leave Nanaimo daily except Saturdays and Sundays for Vancouver at 7 30 a.m. and [illegible] p.m. Ss. Princess Elaine will leave Nanaimo [illegible] daily only for Vancouver at [illegible] a.m. [illegible] 3 45 p.m. and 8 15 p.m. Ss. Princess Elaine will leave Nanaimo on Sundays only for Vancouver at 8 45 p.m.

NANAIMO-GABRIOLA — Ms. [illegible] will leave Canadian Pacific Wharf, Na-

BRITISH COLUMBIA COAST STEAMSHIP SERVICE

Owing to necessary Government regulations for protection and safety of the public under present conditions, movement of passengers on Midnight boats between Vancouver and Victoria (in both directions) must be restricted to comply with these orders.

Accommodation for passengers holding berth or stateroom tickets will be provided and other passengers without berths will be carried only up to the limit of Government Regulations. To accommodate Week-End traffic, Canadian Pacific have arranged extra day service as follows

SATURDAY (Read Down)		SUNDAY (Read Down)	
Lv. Victoria	1 30 p.m.	Lv. Victoria	1 00 p.m.
Ar. Vancouver	5 45 p.m.	Ar. Vancouver	5 15 p.m.
Lv. Vancouver	1 30 p.m.	Lv. Vancouver	4 30 p.m.
Ar. Victoria	5 45 p.m.	Ar. Victoria	9 45 p.m.

A. J. BURLAND, GENERAL AGENT, VICTORIA, B.C.

Canadian Pacific Railway

B.C. COAST STEAMSHIP SERVICE

OWING to present heavy demands for accommodation, all space reserved in advance on midnight steamers between Victoria and Vancouver (in both directions) will not be held after 5:00 p.m. on day of sailing.

Staterooms or berths not claimed and paid for by that time will be considered as released and resold as required.

A. J. Burland, General Agent, Victoria, B.C.

Canadian Pacific

Salt Spring Island Ferry

SCHEDULE MONDAY, MAY 25

Lv. Fulford	Lv. Swartz Bay
8 15 a.m.	9 30 a.m.
10 15 a.m.	11 15 a.m.
4 00 p.m.	5 00 p.m.
6 00 p.m.	7 00 p.m.

For further information and Motor Stage Connections phone [illegible]

GULF ISLANDS FERRY CO., LTD.

SUGAR
GASOLINE
RUBBER
and now
COPPER

Government priorities on copper now restrict light and power extensions, new services, or additions, except to provide certain essential services!

Shortages of copper and other metals now affect prospective home builders or buyers of electric ranges and other equipment, in this way . . . Orders restricting the use of copper wire have been issued to all light and power companies in Canada, to ensure supplies for every type of war weapon . . . for wiring of bombers, ships or tanks and other vital services.

This means that before building a new home, or buying an electric range you should notify us in order that we may make application, if necessary, to the Metals Controller for permission to supply the additional service.

The Metals Controller says . . . *"unless non-essential uses of metals are drastically cut the supply will be insufficient for war production and essential services. It is therefore the duty of every Canadian individual and company using metals and metal products, to rigidly conserve supplies so that the overall shortage may be minimized."*

WARNING . . . Before you build or buy, or purchase an electric range, water heater, industrial motor or new commercial lighting equipment, check with us to see if you can get electric service!

B.C. Electric

Plays and Players

Mickey Rooney Appears In Twelfth Hardy Film

[illegible] they're also the number one family of Hollywood!

On the screen they are Judge James K Hardy Emily "Ma" Hardy Andrew, Marian and Aunt Milly Polly Benedict, Andy's favorite sweetheart also has become considered a part of the clan, through her persistent attentions to its youngest member

Off the screen they are sometimes known as Mickey Rooney, Lewis Stone, Fay Holden Cecilia Parker, Sara Haden and Ann Rutherford Sometimes [illegible] that word to use, because the Hardys have become so well known that half the stars' fan [illegible] characters

They were created five years ago and now will be seen in their twelfth picture, "The Courtship of Andy Hardy," which opens Monday at the Capitol Theatre.

There's a new girl to upset Mickey Rooney's romantic life as Andy Hardy and she is Donna Reed Metro-Goldwyn-Mayer starlet, who in this picture makes her first appearance in the Hardy family series

When Donna sets out to "vamp" Mickey, it takes all of that famous Andy Hardy ingenuity for him to get back safely into the clutches of Polly Benedict!

AMUSEMENTS

On the Screen

Atlas — "Captains of the Clouds" starring James [illegible] shall

Cadet — John Barrymore and Kay Kyser in "Playmates"

Capitol — "The Courtship of Andy Hardy" with Mickey Rooney and Donna Reed.

Dominion — The Bugle Sounds" starring Wallace Beery and Marjorie Main.

Plaza and Oak Bay — Leslie Howard starring in "Mr V"

Rio — "Hold That Ghost," with Bud Abbott and Lou Costello

York — James Stewart and Jean Arthur in "You Can't Take It With You"

"MY GAL SAL" ON CAPITOL SCREEN

Rita Hayworth and Victor Mature Star in Midnight Film Portraying Composer's Life

Rita Hayworth America's inspiration girl has the leading feminine role in 20th Century-Fox's Technicolor musical "My Gal Sal" which will feature the midnight show tonight at the Capitol Theatre

Rita is starred with Victor Mature, John Sutton and Carole Landis in this gay and up-to-the-minute story of the life of Paul Dresser famous composer of "My Gal Sal" "On the Banks of the Wabash" and a hundred and one other hit tunes

The story deals with the trials of Mature as Dresser during his struggle to get his songs published and played His inspiration is Rita

A cast of excellent supporting players includes James Gleason Phil Silvers Walter Catlett Mona Maris and Frank Orth

THRILLING AIR SAGA AT ATLAS

Technicolor Production "Captains of The Clouds" Features Many Popular Stars

Warner Bros Technicolor epic of the air "Captains of the Clouds" starring James Cagney in his greatest role will open on Monday at the Atlas Theatre

"Captains of the Clouds" is a story of the Royal Canadian Air Force and it is a story of glory a story of thousands of men who hourly risk their lives that democracy may survive

The story deals with a group of bush pilots who immersed in their own personal problems, pay little heed to the war until hearing a speech by Winston Churchill they go to the nearest airfield to enlist Their age restricts them to teaching flying to students but Cagney finally achieves his ambition to fight his country's enemies in the sky

Brenda Marshall has the feminine lead while Dennis Morgan Alan Hale George Tobias Reginald Gardiner and Reginald Denny head the supporting cast

KAY KYSER AND BAND IN COMEDY

John Barrymore and Patsy Kelly in Featured Parts in the Riotous "Playmates"

A band leader who goes Shakespeare a jilted Mexican lady bull fighter seeking vengeance a once-great "ham" [illegible] forced to team with a jive king and two crews press agents with one-track minds!

Such a conglomeration of characters are thrown together with hilarious results in the Kay Kyser film, "Playmates," which will open tomorrow at the Cadet Theatre

The popular band leader portrays himself in this riotous comedy with music, while John Barrymore is cast as a Shakespearean actor now on the skids who is trying to land a radio contract to bring the works of the immortal bard to the air

Patsy Kelly and Peter Lind Hayes are the publicity agents

"SABOTEUR" ON MIDNIGHT BILL

Priscilla Lane and Robert Cummings Appear at Plaza in Exciting Mystery

Famous paintings rare old pieces of furniture and Oriental rugs that formerly graced the Fifth Avenue mansions of some of America's first families were brought to Hollywood to "dress" the sets of Universal's Alfred Hitchcock-directed "Saboteur," the feature picture at the midnight show tonight at the Plaza Theatre.

The collection was valued at more than $200,000 for insurance purposes, with rugs alone accounting for $35,000 of that amount

"Saboteur" co-stars Priscilla Lane and Robert Cummings and is highlighted by a cross-country chase that starts in Glendale Calif and ends in New York Harbor Norman Lloyd drafted from the Broadway stage to play the title role heads the big supporting cast

LOOK UNTO HILLS

There are fifty-one mountain peaks more than 14,000 feet high in Colorado

"The Bugle Sounds" Now Featured at Dominion

Wallace Berry was made an honorary sergeant of the United States tank service when he filmed scenes with regular troops at Fort Ord, Calif for "The Bugle Sounds," Metro-Goldwyn-Mayer drama of the new mechanized force which is currently showing at the Dominion Theatre

The star appears as a veteran sergeant in the picture much of which was filmed at Fort Knox, Ky in the war games in Louisiana, and at Fort Lewis Wash and Fort Ord with the co-operation of the War Department

The story with its background of actual army life presents Beery as a cavalry sergeant with nineteen years of service on his record He becomes disgusted when the cavalry is dismounted to service with the armored tanks and his anger drives him to insubordination. A court martial decrees a dishonorable discharge and he goes out in disgrace

When it is learned that saboteurs are organised to destroy a train load of tanks Beery captures them single-handed restoring himself in the eyes of his superior officers, and also in those of his fiancee for nineteen years, played by Miss Main

In the featured cast with Beery are Marjorie Main Lewis Stone George Bancroft Henry O'Neill and Donna Reed, with the supporting players including Chill Wills William Lundigan Tom Dugan and Guinn Williams

Appear in Air Epic

James Cagney and Dennis Morgan in a Scene From the Technicolor Air Epic, "Captains of the Clouds," Which Will Open Tomorrow at the Atlas Theatre

UP-TO-DATE SHELTERS

Nearly every bomb shelter in Malta is equipped with electric lights and radio

"Mister V" Now Booked At Oak Bay and Plaza

A good many pictures have been made so far during the war of the activities of British and Americans working against Germany from within but few if any move as fast or hold the interest more than "Mister V" which opens on Monday at the Oak Bay and Plaza Theatres with Leslie Howard and Mary Morris in the leading roles

Leslie Howard is a [illegible] absent-minded professor of archaeology who wanders about Germany. But he digs up more than bones. His hobby is the rescue of scientists and artists who have been imprisoned by the Nazis

In this role Howard gives an [illegible] smooth performance. He is the perfect foil for the bungling head of the Gestapo who has as his mission in life to track down the Englishman

Mary Morris [illegible] daughter of a Pole in a concentration camp. She has conspired with the Gestapo to [illegible] the elusive Englishman in return for the release of her father. But she falls in love with him instead

Hugh McDermott is an American student who accompanies the professor on his archaeology expedition to Germany

Others [illegible] Hunter and A E Matthews

RIOTOUS COMEDY ON RIO SCREEN

Bud Abbott and Lou Costello Star in "Hold That Ghost"—Strong Supporting Cast

Bud Abbott [illegible] "Hold That Ghost" [illegible] the Rio Theatre [illegible]

[illegible]

Opening [illegible] picture [illegible] where most of the [illegible] provoking action takes place

FAMOUS PLAYERS THEATRES

THREE GRAND SHOWS FOR YOUR HOLIDAY ENTERTAINMENT . . . AND A MIDNITE SHOW, TOO, AT THE CAPITOL!

MIDNITE SHOW
TONIGHT at 12:05 o'Clock
THERE'LL BE A HOT TIME IN TOWN TONIGHT WHEN "MY GAL SAL" DANCES RIGHT INTO YOUR HEART . . . SO JOIN IN THE FUN—IT'S MORE THAN A MUSICAL, IT'S MARVELOUS!
Rita The Perfect girl to play A GAL LIKE SAL!
IN TECHNICOLOR!
Rita HAYWORTH · Victor MATURE
JOHN SUTTON · CAROLE LANDIS
in Theodore Dreiser's
MY GAL SAL
with James Gleason · Phil Silvers · Walter Catlett · Mona Maris · Frank Orth
10 Great Songs including Paul Dresser's most famous hits!
PLUS "DOG TIRED" A MERRY MELODIE CARTOON
"LURE OF THE SURF" A SPORTS NOVELTY
General Admission: 48¢ Tax Included
Capitol

STARTS Tomorrow! (MONDAY)
A Big Capitol Comedy Show!
COURTSHIP TIME FOR ANDY! AND FUN-TIME FOR YOU IN THE FIRST BIG HARDY FAMILY HIT OF 1942!
Mickey has a new 'dilly' —AND WHAT A GAL IS SHE!
HE'S DOING ALL RIGHT, TOO . . . UNTIL ANN RUTHERFORD RETURNS TO TOWN TO CLAIM HIM! HARDY HOWLS AND HEART THROBS FOR ALL!
Daily at 12:21 2:36 4:51 7:06 9:21
A HOLIDAY TREAT FOR THE WHOLE FAMILY!
DONNA REED M-G-M's new eyeful of loveliness...the new heart-menace in Andy's life!
The COURTSHIP of ANDY HARDY
with MICKEY ROONEY
LEWIS STONE
CECILIA PARKER · FAY HOLDEN
ANN RUTHERFORD · SARA HADEN
and DONNA REED
Extra! Radio's Most Popular Quiz Programme "Information Please"
"ACRO-BATTY" A Pete Smith Novelty
"FIRST SWALLOW" COLORED CARTOON
CAPITOL WORLD NEWS
Capitol

STARTS MONDAY FOR 4 DAYS
THE HAPPY, SCRAPPY HELL-DIVERS OF THE HEAVENS . . . Winging Their Way to Thrills Beyond Compare!
IN TECHNICOLOR
James Cagney AND THE R.C.A.F.—In
"CAPTAINS OF THE CLOUDS"
WITH BRENDA MARSHALL
DENNIS MORGAN
EXTRA
KOLORED KARTOON KARNIVAL
CHEF DONALD
DONALD'S SNOW FIGHT
CRAZY CRUISE
ATLAS

LAST TIMES MONDAY!
All-Laugh Holiday Show! He's in the Army Now!
'The Bugle Sounds'
WITH WALLACE BEERY · LEWIS STONE
MARJORIE MAIN
GEORGE BANKCROFT WILLIAM LUNDIGAN
PLUS
Hey Kids! SUPERMAN In "ARCTIC GIANT"
Glacier Park and Waterton Lakes Scenic
DOMINION WORLD NEWS

STARTS TUESDAY! FOR 3 DAYS!
Master Minds on the Trail of Murder! Exciting! Different!
"KID GLOVE KILLER"
Van Heflin · Marsha Hunt
LEE BOWMAN · SAMUEL S HINDS
PLUS
'HONOLULU LU' WITH LUPE VALEZ
DOMINION A FAMOUS PLAYERS THEATRE

STARTS MONDAY! UNTIL WEDNESDAY
YORK
2 ACE HIGH HIT PICTURES!
TERRIFIC HOLIDAY ENTERTAINMENT!
Glorously Beautiful! Adventure and Thrills!
More exciting and colorful than 'Jesse James'!
HENRY FONDA in TECHNICOLOR
THE RETURN OF FRANK JAMES
with GENE TIERNEY · JACKIE COOPER · HENRY HULL
JOHN CARRADINE · J. EDWARD BROMBERG · DONALD MEEK
EDDIE COLLINS · GEORGE BARBIER
EXCITING! COLORFUL! UNFORGETTABLE!
★ MOST OUTSTANDING . . . HAPPIEST HIT YOU'LL EVER SEE!
Greatest Comedy Ever Screened!
JAMES STEWART · JEAN ARTHUR
LIONEL Barrymore ★ Rochester ★ EDWARD Arnold
Frank Capra's YOU CAN'T TAKE IT WITH YOU

CADET MONDAY—TUESDAY—WEDNESDAY
O.K. Kay! You're in the Groove With
"PLAYMATES" KAY KYSER JOHN BARRYMORE
"PARACHUTE BATTALION"

Plaza TONIGHT At 12:01
SUNDAY MIDNIGHT SHOW!
They Were Hounded Through 3000 MILES OF TERROR! Stealing precious moments of love... stalking a Power they must destroy—or be destroyed!
Action—Suspense! as only Director ALFRED HITCHCOCK can portray it!
FRANK LLOYD Productions, Inc. presents
PRISCILLA LANE ROBERT CUMMINGS
in ALFRED HITCHCOCK'S Saboteur
(THE MAN BEHIND YOUR BACK!)
Norman LLOYD Otto KRUGER Alan BAXTER
Alma KRUGER Dorothy PETERSON Clem BEVANS
EXTRA CARTOON MUSICAL REVUE NEWS
TICKETS Tax Included 40c

AT BOTH THEATRES
Plaza ODEON Oak Bay
STARTS AT ENTIRELY CANADIAN . . OWNED & OPERATED STARTS AT
12.54, 3.08, 5.20, 7.35, 9.48 — STARTS MONDAY — 3.00, 5.14, 7.25, 9.30

Who Is He?

Subtly he strikes... mysteriously he disappears! He's everywhere—he's nowhere... everyone knows his name—yet none know his face! Meeting him IS THE DYNAMITE THRILL OF THE YEAR!

Leslie HOWARD as "Mister V"

His Greatest Role Since PYGMALION

with MARY MORRIS • FRANCIS SULLIVAN • HUGH McDERMOTT •

DIRECTED and PRODUCED by LESLIE HOWARD

ADDED ATTRACTIONS
WINGS FOR DEFENCE
CARTOON—"TORRID TOREADOR"
EXTRA — LATEST NEWS

NOTE — PLAZA
Continuous 12 Noon-11.30 P.M.

OAK BAY
Monday Continuous

Large Popular Cast in Comedy on York Screen

An artfully constructed tale which delightfully harmonizes superb nonsense, whimsical romance, daft drama and a leavening of sentimentality, Frank Capra's "You Can't Take It With You" will open on Monday at the York Theatre.

The screen masterpiece is based upon the Pulitzer Prize play by George S. Kaufman and Moss Hart [illegible] the heart-warming story of two families whose philosophies of life are poles apart. One family, presided over by happy-go-lucky Grandpa Vanderhof, lives merrily and somewhat madly in a sufficient-unto-the-day atmosphere of untroubled fun. The other family, the social-conscious, money-grubbing, power-mad Kirbys, are the purest of wealth worshippers.

The two families clash when the Kirby son and the Vanderhof granddaughter fall in love.

Lionel Barrymore is peerless in the part of Grandpa Vanderhof. Jean Arthur supplies a perfect performance as the light-hearted granddaughter, Alice, and James Stewart is unforgettable in the role of Tony Kirby. Edward Arnold, [illegible] the tycoon, offers a convincing portrayal of this coupon-clipping gentleman who, it transpires in the end, was not so hard-hearted after all. Such players as Ann Miller, Mischa Auer, Spring Byington, Halliwell Hobbes, Dub Taylor, H. B. Warner, Mary Forbes, Samuel S. Hinds and Donald Meek turn in superb performances in the supporting roles.

What Today Means

"GEMINI"

If May 24 is your birthday, the best hours for you on this date are from 10.30 a.m. from 12.30 p.m., from 2.30 to 4.30 p.m. and from 8.30 to 10.30 p.m. The danger periods are from 8.30 to 10.30 a.m. from 6:30 to 8.30 p.m. and from 10.30 p.m. until midnight.

May 24 may prove to be a long and dreary day for people unfortunate enough to be in a bad humor, so do your best to keep it in a good one. Many persons will find much mental relief if they have a heart-to-heart talk with someone in whom they have confidence and who has a sympathetic nature. Conditions on May 24 appear auspicious for letter writing, paying social calls and entertaining informally. It will be good judgment, where three or more people are gathered, to refrain from whispering if you do not want to cause a ruffling of tempers and a feeling of resentment. Proud parents should make it a point to remember that in grown-up gatherings "children should be seen, not heard." Married and engaged couples will find this a poor day to make issues out of trifles.

If you are a woman and May 24 is your birthday, your natural dignity is apt to impress many people and win you the respect of everyone with whom you are associated. It is advisable for you to bear in mind constantly that familiarity breeds contempt, especially if your dealings are mainly with subordinates whose activities you direct. You may find that the fewer the people with whom you discuss your personal problems the better off you will be and the quicker you are apt to find a solution for them. As an interior decorator, fiction writer, newspaper woman, sales agent, business operator or in some artistic pursuit you may find fame, fortune and lady luck ready to give you a helping hand. Your marriage may enable you to realize your fondest hopes and loftiest aspirations.

The child born on May 24 may seem to be a quiet youngster until his sense of humor is aroused, and then he will be fully capable of entering whole-heartedly in whatever activity is taking place. His love for playing practical jokes may need curbing during the latter part of the adolescent period. Some hidden ambition may spur this youngster's efforts to overcome difficulties and to hold his own in competition for honors.

If you are a man and May 24 is your natal day you instinctively may know when people like or dislike you. Your pride and courage will, in all likelihood, sustain you under the most trying circumstances. Consistently good work and perseverance should enable you to attain your objective in life, especially if you engage in contracting, building, medicine, painting, engineering, selling, teaching, lecturing, acting, business management, or in a military activity.

MONDAY, MAY 25
"GEMINI"

If May 25 is your birthday, the best hours for you on this date are from 8.45 to 10.45 a.m., from 12.45 to 2.45 p.m. and from 6.45 to 8.45 p.m. The danger periods are from 6.45 to 8.45 a.m., from 4.45 to 6.45 p.m. and from 8.45 to 10.45 p.m.

Do not make the mistake of underrating the intelligence of others on May 25, if you are tempted to offer wishy-washy excuses for not waiting to see someone or doing something you do not want to do. Intuition and mental alertness will prevent the average person from being hoodwinked on this day. There will be no excuse for your lacking self-assurance for auspicious conditions will prevail on this date for businessmen and women who are prepared to engage in ethical business practices. As most people will be in a receptive frame of mind on this day it should be a favorable time to offer suggestions or begin sales promotion work. Married and engaged couples, and those whose courtship is being aided and abetted by cupid will do well to remember that there often is a psychological time to express mirth or concern and that lack of judgment in expressing either may cause others to question your feeling toward your fellow man.

If you are a woman and May 25 is your birthday your dislike of being told what to do may cause you needless suffering unless you learn to curb the resentment it arouses. You may have to learn to distinguish between constructive criticism and habitual faultfinding if you are to get along satisfactorily with business associates. You may have a tendency to remain silent when you should say what you are thinking for pent-up thoughts do little or no good, especially if they are angry or resentful ones. Your efforts in business management, selling, writing, teaching, dramatic work, painting, may enable you to achieve an enviable income and reputation. You probably will have a happy matrimonial life if you let love be the dominating factor.

The child born on May 25 often gives evidence of being mentally advanced for his years and frequently shows a preference for the companionship of older children. A desire to be on the go constantly, unless curbed, may interfere with this youngster's scholastic attainment. An acquisitive nature generally enables retentive memory, however, and so Gemini children to attain a degree of learning that helps them to more than hold their own in competitive activities.

If you are a man and May 25 is your natal day you always will have far more to gain by being kind and considerate of the feelings of those around you than you will if you resort to ruthless methods. Secure the friendship and loyalty of your coworkers if you wish to succeed. As a business executive, architect, builder, politician, contractor, artist, musician, theatrical man, educator, doctor, lawyer, agriculturist or skilled mechanic you ought to become outstandingly successful.

(The Bell Syndicate, Inc.)

Are Starred in "Mr. V"

International Intrigue Heightens the Romance Between Leslie Howard and Mary Morris in "Mr. V.," the Mystery Thriller Which Will Open Tomorrow at the Oak Bay and Plaza Theatres

In Midnight Attraction

Rita Hayworth and Victor Mature, Who Are Co-Starred in the Twentieth Century Fox Technicolor Musical, "My Gal Sal," to Be Shown at the Midnight Show at the Capitol Theatre Tonight

That Body of Yours

by JAMES W. BARTON, M.D.

IS VITAMIN B1 IMPORTANT TO HEALTH

One of the first vitamins to receive world-wide attention was vitamin C. Scurvy, the dread disease of shipboard, could be prevented by using fruits and vegetables because they contained vitamin C.

Later vitamin D received even more attention because it built "solid bone" and prevented rickets in children.

Then came vitamin A with its great help in warding off night blindness. And, finally, vitamin B became popular because of its ability to increase appetite for food.

None of these vitamins, however, have had the popularity with physicians and the public as has vitamin B1. This vitamin is being put into manufactured foods and is being sold direct in tablet and liquid form.

Does vitamin B1 deserve this great popularity? Does it really give results in the various ailments for which it is now prescribed?

The United States and Canada, in fact the whole civilized world, now recognizes the high standing of the Mayo Clinic. Some results obtained by the use of vitamin B1 in a group of eleven healthy women is reported by Science Service.

These eleven women were chosen for their previous record of good health, lack of "nerves," willingness and ability to co-operate. They were given a diet low in vitamin B1.

After three months one of the women had to be taken off the diet because of severe disturbing symptoms but the other ten continued the diet low in vitamin B1 for from four to six and one-half months.

What happened?

They became depressed, irritable, quarrelsome and fearful. They became weak, inattentive to their tasks, confused in thought, forgetful and six were unable to perform their usual mental and physical work. Among symptoms complained of were headache, backache, sore muscles, sleeplessness, stomach distress after eating. All these women became normal again when given vitamin B1.

Although wheat germ, yeast tablets and vitamin B1 tablets give quicker results most of us would get all the vitamin B1 necessary for health by eating one good serving daily of any of the following foods: whole wheat bread, peanuts, ham, bacon, malted milk.

NORFOLK SCHOOL STAGES SPORTS

The annual sports were held on Friday at Norfolk House School before an interested gathering of parents, old girls and friends. The games mistress, Miss H. F. Rea, was in charge of the programme and Col. R. S. Worsley, Col. E. C. Pepler [illegible] acted as judges.

The Inter-House Challenge Cup was won by Walsingham House with seventy-five points, and a new award, a Challenge Cup presented by Mrs. J. Freer for high jump, was won by P. Mitchell.

Samples of work done in the art and needlework classes were on display, as well as a collection of magazines, candy and woolen comforts, all neatly parceled and ready for mailing to H.M.C.S. Restigouche.

Tea was served during the afternoon, and at the close of the programme ribbons, prizes and cups were presented to the winners by Mrs. P. L. James.

Results follow:

100 Yards, Senior—1, Joan Willsher; 2, Sheila Stewart; 3, Christina Humble.

100 Yards, Intermediate—1, Meg Jones; 2, Daphne Greenwood; 3, Audrey Harmer.

75 Yards, Junior—1, Shirley Pauline; 2, Nan Willsher; 3, E. Pepler and D. [illegible].

50 Yards, Junior—1, J. Adams; 2, Y. Christian; 3, A. Munday.

50 Yards, Primary—1, C. Butler; 2, D. Hall; 3, J. Cornish.

Hop, Skip and Jump, Open—1, P. Mitchell; 2, L. Allen; 3, J. Bolton.

Jam Tin Race, Junior—1, J. Freer; 2, P. Birley; 3, A. Munday.

Egg and Spoon, Primary—1, C. Butler; 2, B. Munday; 3, J. Cornish.

220 Yards, Open—1, J. Willsher; 2, B. Willsher; 3, C. Humble.

Sack Race, Junior—1, Y. Christian; 2, D. Cornish; 3, F. Pepler.

Sack Race, Primary—1, J. Cornish; 2, M. Fletcher; 3, B. Munday.

Sack Race, Senior—1, M. Robertson; 2, N. Garrard; 3, W. Worsley.

House Relay, Junior—1, Walsingham; 2, [illegible].

House Relay, Senior—1, Wymondham; 2, Castle.

Visitor Race—G. Dick.

High Jump, Junior—1, N. Willsher; 2, J. Freer; 3, S. Pauline.

High Jump, Intermediate—1, M. Jones; 2, D. Greenwood; 3, M. Sykes.

High Jump, Senior—1, P. Mitchell; 2, W. Worsley; 3, N. Garrard.

Balancing Contest, Intermediate—1, M. Jones; 2, A. Harmer; 3, M. Sykes.

Three-Legged Race, Senior—1, J. Munday and Sheila Stewart; 2, B. Willsher and J. Bolton; 3, M. Robertson and W. Worsley.

Three-Legged Race, Junior—1, A. Harmer and J. Freer; 2, F. Pepler and M. Sykes; 3, B. Johnson and H. Gordon.

Mothers' Race—Mrs. Adams.

Fathers' Race—Major Cornish.

Old Girls' Race—A. Ridewood and B. Jukes.

Long Jump, Junior—1, F. Pepler; 2, J. Freer; 3, N. Willsher.

Long Jump, Intermediate—1, M. Jones; 2, J. Key; 3, R. Elworthy.

Long Jump, Senior—1, H. Bell Irving; 2, J. Willsher; 3, B. Willsher.

Obstacle Race, Junior—1, P. Duff; 2, J. Freer; 3, F. Pepler.

Obstacle Race, Senior—1, D. Greenwood and J. Key.

LITTLE THEATRE TO SHOW COMEDY DRAMA

To round out one of the most successful seasons in many years the Victoria Little Theatre and Dramatic School will present the sensational comedy-drama "Ladies in Retirement" on Wednesday and Thursday, May 27 and 28, in the Little Theatre on Langham Court, off Rockland Avenue.

"Ladies in Retirement," which has had a phenomenal success wherever it has been produced, is one of those rare plays which seems to have everything. There is lots of good comedy, which will be in the capable hands of Mr. H. J. S. Reynolds and Miss Connie Thompson, and there is also plenty of pathos and drama which combine to make this one of the most thrilling plays of recent years.

The Little Theatre has indeed been fortunate in being able to present an exceptionally strong cast including Mrs. Edith Gibson as Ellen Creed and Miss Noel Cusack and Miss Grace Tuckey as Ellen's insane sisters, Emily and Louisa. Mrs. Lansdale as a retired actress, Miss Connie Thompson as a Cockney maid and Miss Chandley as a nun can all be relied upon to give sterling performance.

Special scenery has been designed and built for the production by Mr. Stewart Clark and Mr. Les Lamb.

The entire production is under the direction of Mrs. Yvonne Stevenson and the Little Theatre Orchestra, under Mr. Prem, will be in attendance at both performances.

GEHRINGER BACK ON ACTIVE LIST

DETROIT, May 23 (AP)—Charlie Gehringer, retired to the inactive list last Winter after seventeen years as second baseman of Detroit Tigers, became an active player again today after spending the first month of the 1942 season on the coaching lines.

Restoration of Gehringer to the active list brings the Tigers to the twenty-five player limit.

General Manager Jack Zeller said Gehringer would continue as a coach but now would be available as a pinch hitter. Gehringer holds a lifetime batting mark of .321 but hit only .220 last season.

MALTA'S POP

Malta, bombed regularly by the Nazis, has a population of 265,000 exclusive of the garrison.

Will Be Here in January

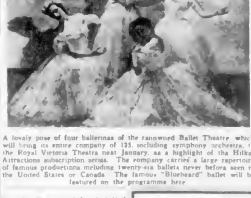

A lovely pose of four ballerinas of the renowned Ballet Theatre, which will bring its entire company of 135, including symphony orchestra, to the Royal Victoria Theatre next January, as a highlight of the Hilker Attractions subscription series. The company carries a large repertoire of famous productions including twenty-six ballets never before seen in the United States or Canada. The famous "Bluebeard" ballet will be featured on the programme here.

Hilker Attractions
SUBSCRIPTION SERIES 1942-43
7 GLORIOUS EVENTS • A GREAT SEASON

★ RICHARD CROOKS — LATE JANUARY — Greatest Tenor Star of Opera and Radio.

★ JOSEF HOFMANN — EARLY APRIL — Towering Figure of the Piano World

★ 9 O'CLOCK OPERA CO. "MARRIAGE OF FIGARO" — EARLY MARCH — Mozart's Rollicking Opera, in English

★ SERGE JAROFF Conductor DON COSSACK — LATE NOV. — CHORUS and DANCERS. Back Again Because of Insistent Demand!

★ CARMEN AMAYA AND HER GYPSY DANCERS, SINGERS AND MUSICIANS — LATE OCTOBER — The Sensational Arrival of the Series—A Bombshell of Action! DIRECT FROM SOUTH AMERICA!

OPTIONAL ADDED ATTRACTIONS! (MAY BE ADDED TO REGULAR SEASON AT GREATLY REDUCED RATES)

★ MARIAN ANDERSON — EARLY FEBRUARY — World's Greatest Contralto at Last Comes to Victoria!

★ The Ballet Theatre — MID JANUARY — Now the Foremost Russian Ballet Company in the World. Starring Baronova ● Dolin ● Markova. Company of 135 ● Symphony Orchestra

SAVE WITH A SEASON TICKET—$4.70 to $9.00

7 Events for Less Than the Single Admission Price of 5

Small deposit holds your seats. Balance in easy instalments now! Full Box office now open at Fletcher Bros. Music Store, 1130 Douglas Street

RIO
ENTIRELY CANADIAN . OWNED & OPERATED
3 DAYS ONLY MONDAY TUESDAY WEDNESDAY

BUD ABBOTT and LOU COSTELLO
"HOLD THAT GHOST"
with RICHARD CARLSON JOAN DAVIS MISCHA AUER
The ANDREWS SISTERS
TED LEWIS and his entertainers
RIO NEWS
FIRST VICTORIA SHOWING
"YESTERDAY'S HEROES" JEAN ROGERS TED NORTH

Don't Miss the Sensational Stage and Screen Success
"LADIES IN RETIREMENT"
AT THE
Victoria Little Theatre
ON
WEDNESDAY AND THURSDAY—MAY 27-28
SPECIAL SCENERY AND EFFECTS
LITTLE THEATRE ORCHESTRA
Tickets at Morleyfile Library 81c

Dance Revue
PRESENTED BY
Florence Clough Dance Academy
Under the Distinguished Patronage of His Honor the Lieutenant-Governor and Mrs. Woodward, His Worship Mayor McGavin and Mr. S. W. McMullin
GAY . SPARKLING . COLORFUL BEAUTY . SYNCOPATION . FUN
A KALEIDOSCOPE OF RHYTHM AND COLOR
ROYAL, May 29, 8 P.M.
Net Proceeds to Aid QUEEN ALEXANDRA SOLARIUM
Tickets $1.50, $1.20, $1.00, Including Tax — Available at Studio 717 Courtney Street

This mode of travel may be a lot of fun . . . but for real comfort and safety, use the Blue Line bus service. Our facilities make it possible for you to do your shopping outside of rush hours with the minimum of discomfort.

BLUE LINE TRANSIT CO.
Shop More Between 10 and 4
G 1155 G 1155

AROUND the DIAL

TODAY'S HIGHLIGHTS

12.00 noon — Bernard Herrman, conductor of Columbia Broadcasting Symphony, presents the orchestra in a salutory gesture to Free Holland. CBR, KIRO.

3.00 p.m.—A report of the news by Edward Murrow from London.

4.54 p.m.—Major General J. P. MacKenzie, D.S.O., Croix de Guerre, V.D., Quartermaster-General, will speak on the "Your Army" series CBR.

6.00 p.m.—Victorian Singers under the direction of Professor Hoffman. CJVI.

8.30 p.m.—Gospel Hour. CJVI

8.00 p.m.—Walter Nash, New Zealand Minister to the United States, will speak on "Guest of Honor." CBR

7.00 p.m.—Mrs. Wilfred Ord CJVI

8.18 p.m.—An address by the Hon. Vincent Massey from England. CBR

TODAY'S NEWS BROADCASTS

Morning—8.00, KJR, KOL; 8.30, KOL, CKWX, 8.45, CJOR, 9.00, CBR, KOMO, KOL; 9.55, CKWX, 10.00, KOL; 10.30, KIRO; 10.45, CJVI; 11.00, CBR; 11.55, KIRO, 12.00, KOL.

Afternoon — 12.45, CJVI, 2.00 CBR, 2.45, KIRO, 3.45, CBR, 3.55, CKWX, 4.00, KJR, 4.30, KIRO, 4.45 CBR, 5.00 KOL, 5.45, KIRO, CJVI KOL; 5.55, KIRO.

Evening—6.45, CJOR, KJR, 7.00, CBR, KOL; 8.00, KOL, 8.25, KIRO, 8.45, CJVI; 9.00, CJOR, KOL; 9.30, KJR; 10.00, KOMO, CJOR, CKWX, KOL, CBR; 10.15, KIRO, KOL; 10.30, CJVI; 11.55, CBR.

TOMORROW'S HIGHLIGHTS

12.35 p.m.—George Hicks, waterfront reporter, will interview Mr. and Mrs. Robert Peck who were survivors of the Athenia. KJR.

1.30 p.m.—An address by Col. J. L. Ralston, CBR.

8.00 p.m.—Robert Taylor, Rita Hayworth and Robert Preston will play leading roles in a radio adaptation of the screen success, "Test Pilot" on Cecil B. DeMille's Radio Theatre. CBR, KIRO.

7.00 p.m.—Captains of Industry. CJVI.

8.00 p.m.—In His Steps. CJVI.

TOMORROW'S NEWS

Morning — 8.00, CBR, CJOR, CKWX, 8.15, KIRO, KOMO; 8.30, CJVI, KOL; 9.00, CBR, KJR, KOL; 9.15, CJOR; 9.30, KOL, 10.00, KOL; 10.15, KOMO; 10.30, CJVI, KOL, 10.45, CJOR; 11.30, KJR, 12.00, KOL.

Afternoon—12.05, CKWX, 12.15, KIRO, 12.30, CJVI, CBR, CJOR, KJR, KOL; 1.30 KOL, 1.55, KJR; 2.25, CJOR; 2.30, KOMO, KOL, KIRO; 3.00, KJR; 3.45, CBR, KOL; 4.00, KOL, 4.30, KOMO, 4.45, KOMO, CJOR, KIRO, 5.00, CBR, KOL, 5.30, KJR, 5.45, KIRO, 5.55, KIRO; 6.00, KOL.

Afternoon—6.05, KOL, KJR; 6.30, CJVI, CKWX, 6.45, KOL; 7.00, CBR, CJOR, KOL, CKWX, 7.45, CJOR, 8.55, KIRO; 9.00, KOL, 9.30, KJR; 9.55, KJR, 10.00, KOMO, KOL, CBR; 10.15, KIRO, KOL; 10.30, CJVI, 10.55, KOMO; 11.30, KOL, 11.45, KOL, KOMO; 11.55, CBR, CKWX, CJOR.

Key Station Frequencies

C.B.C. NETWORK—
CBR (1130)
N.B.C. RED NETWORK—
KOMO (950) KPO (680), KFI (640)
N.B.C. BLUE NETWORK—
KJR (1000) KGO (810).
COLUMBIA NETWORK—
KIRO (710), KNX (1070). KVI (570).
VANCOUVER—
CJOR (600)
CKWX (980).
MUTUAL DON LEE NETWORK—KOL (1300)
VICTORIA—
CJVI (1480).

RADIO RECEPTION

Depends largely on the condition of your set, which should be checked over and the worn parts replaced periodically. Trouble can be brewing without being noticeable. Your radio now is something you must care for.

Radio Appliance Company

783 Fort St Phone E 6661

Only [illegible]

In His Steps

The Biggest "BEST SELLER" of All Time

Now a Colorful Radio Drama. MONDAY

8 P.M. **CJVI** 1480 kc

Sunday's Programme

For last-minute programme changes on the C.B.C. Network, listen to "For Our Listeners," every day at 12:30 p.m.—just before the news.

(Pacific Daylight Time)

8:00 A.M.—Rhapsody of the Rockies (CBR)
Sacred Hour (KOMO).
News (KJR).
Church of the Air (KIRO)
News, Reviewing Stand (KOL).
Classical Gems (CKWX).

8:15 A.M.—Recital Period (KJR).

8:30 A.M.—Revue in Miniature (CBR)
Fellowship Hour (KOMO).
John Seagle (KJR)
Invitation to Learning (KIRO).
News (KOL, CKWX).

8:45 A.M.—Voice of Tomorrow (KJR)
Christian Science Programme (KOL)
News (CJOR).

9:00 A.M.—B.B.C. News (CBR).
News (KOMO, KOL)
Church of the People (KJR)
Syncopation Piece (KIRO)
Alberta Bible Institute (CJOR).
International Lesson (CKWX).

9:15 A.M.—Between Ourselves (CBR)
Gospel Hour (KOMO)
Piano Quartette (KJR)
Serenade (KOL)

9:30 A.M.—Greetings From the Beaver Club (CBR)
Radio City Music Hall (KJR)
Salt Lake Tabernacle Choir and Organ (KIRO)
Overseas Report (KOL).
Sunday Hour (CJOR)
Singing Stars (CKWX)

9:45 A.M.—Emma Otero (KOMO).

9:55 A.M.—News (CKWX).

10:00 A.M.—Hello Children (CBR).
University Explorer (KOMO).
Church of the Air (KIRO)
News (KOL)
Church of Hollywood (CKWX)

10:15 A.M.—Just Mary (CBR).
Organ (KOMO)
Romance of the Highway (KOL).
Sunday Concert (CKWX)

10:30 A.M.—Concert Echoes (CJVI).
African Trek (CBR)
Radio News Weekly (KJR)
News (KIRO)
Fiesta of Song (KOL)
God's Base (CJOR)

10:45 A.M.—News (CJVI).
Pet Parade (KJR).
Hymns of Worship (KIRO)
Canary Chorus (KOL)

11:00 A.M.—Christ Church Cathedral (CJVI)
C.B.C. News and Old Country Mail (CBR)
Orchestra (KOMO)
Blue Theatre Players (KJR)
Spirit of 43 (KIRO)
Sweet Music (KOL)
Metropolitan Tabernacle (CJOR).
First United Church (CKWX)

11:15 A.M.—Anzac News Letter (CBR)
Excursions in Science (KOL).

11:30 A.M.—Religious Period (CBR)
Chicago Round Table (KOMO)
University Christian Church (KJR)
Columbia Workshop (KIRO).
This Is Fort Dix (KOL)

11:55 A.M.—News (KIRO)

12:00 Noon—Columbia Broadcasting Symphony (CBR, KIRO)
Chats on Dogs (KOMO)
Wake-Up America (KJR)
News (KOL)

12:15 P.M.—News Digest (KOMO).
Music (KOL)

12:30 P.M.—Concert Gems (CJVI).
Army Hour (KOMO)
Bickham Field Glee Club (KOL)
Calvin Hour (CJOR)
Music for Sunday (CKWX)

12:45 P.M.—News (CJVI).
Orchestra (KOL)

1:00 P.M.—Sign Off (CJVI).
Bible Studies (KJR)
Orchestra (KOL)
Famous Voices (CJOR)
Piano (CKWX)

1:15 P.M.—King's Messengers (CJOR).
If It Had Been You (CKWX)

Children Do Useful Work

"ST. Ann's Cherubs" (St. Ann's Primary School) have been active workers for the Red Cross since September. They have collected boxes of tooth paste tubes, silver paper, glass from electric light bulbs and newspapers, and have made labels for parcels going overseas. The above picture was taken in front of St. Ann's Primary School. All the children are between the ages of seven and ten and all are in Grades II and III. The afghan the children are holding was made by them.

1:30 P.M.—Church of the Air (CBR)
Capt. Quiz (KOMO)
Gospel Hour (KJR)
The Pause That Refreshes (KIRO)
Young People's Church of the Air (KOL)
Shut-In (CJOR)
Matinee in Rhythm (CKWX)

1:45 P.M.—Old Timers (KOMO)
Music (CJOR)

2:00 P.M.—News, Organ (CBR)
Tropical Moods (KOMO)
African Trek (KJR)
The Family Hour (KIRO)
News and I Hear America Singing (KOL)
Don Wilson, news (CJOR)
Waltz Time (CKWX)

2:15 P.M.—News (KOMO)
Popularity Preferred (KIRO).
Pacific Coast Mission (CJOR)
Week-End News Summary (CKWX).

2:30 P.M.—"Fight for the Future" (CBR)
Plans for Americans (KOMO).
Musical Steelmakers (KJR)
Bells of Montezuma (KOL).
Paul Fredericks (CKWX).

2:45 P.M.—Talk by Justice Gordon (CBR).
News (KIRO)
Orchestra (CJOR)
Swing Interlude (CKWX)

3:00 P.M.—Sweet and Low (CBR).
Edward Murrow (KIRO).
Catholic Hour (KOMO).
Sweet and Low (KJR)
W. Williams (KOL).
Slightly (CKWX)

3:15 P.M.—Foursquare Gospel Lighthouse (CJOR)
This Thing Called Love (KIRO).

3:30 P.M.—News Review (CBR)
Because My Brass (KOMO).
Nobody's Children (KOL).
Gospel Hour (KJR)
Gene Autry (KIRO)
Gypsy Violins (CKWX)

3:45 P.M.—B.B.C. News (CBR)
B.C. Church of the Air (CJOR).
Union Close (KOMO)
Gypsy Violins (CKWX)

3:55 P.M.—News (CKWX)

4:00 P.M.—News (KJR)
Neighborly News (CBR)
Jack Benny (KOMO)
Fact Finders (KOL)
Symphony Hour (CKWX).

4:15 P.M.—Melody Album (CBR).
Reading for Fun (KIRO)
Lutheran Church (CJOR).
Treasury Parade (KOL)

4:30 P.M.—Week-End Review (CBR).
Band Wagon (KOMO).
Allen John Freedom (KJR)
News (KIRO)
Make Yourself at Home (KOL).

4:45 P.M.—News (CBR).
Music (KIRO)
Gospel Messengers (CJOR).

4:50 P.M.—"Your Army" (CBR)

5:00 P.M.—Catholic Truth Society (CJVI).
Orchestra (CBR)
Charlie McCarthy (KOMO)
Gospel Chimes (KJR)
World News Tonight (KIRO)
News and American Forum (KOL)
Theatre of Modern Music (CKWX)

5:15 P.M.—British-Israel Talk (CJOR)
Theatre of Modern Music (CKWX)

5:30 P.M.—Christian Science Programme (CJVI)
The British Commonwealth (CBR)
One Man's Family (KOMO)
Sunday Shadows (KIRO)
Church in the Wildwood (CJOR)

5:45 P.M.—News (CJVI, KIRO, KOL)
Pearson and Allen (KJR)
World Fellowship Hour (CJOR)
Theatre of Modern Music (CKWX).

5:55 P.M.—News (KIRO)

6:00 P.M.—Gospel Sunshine Hour (CJVI)
Guest of Honor (CBR)
Manhattan Merry-Go-Round (KOMO)
[illegible] (KJR)
Fred Allen Star Theatre (KIRO)
Old Fashioned Revival Hour (KOL).
Symphony Hour (CJOR)
Barry Wood (CKWX)

6:15 P.M.—Maybe It Is Your Eyes (CKWX)

6:30 P.M.—Gospel Hour (CJVI)
Most Honored Music (CBR)
American Album of Familiar Music (KOMO)
Shining Hour (KJR)

6:45 P.M.—News (CJOR, KJR)

7:00 P.M.—Music From the Classics (CJVI)
C.K.C. News (CBR)
Hour of Charm (KOMO)
Goodwill Hour (KJR)
Take It or Leave It (KIRO)
Raymond Gram Swing (KOL)
In His Steps (CJOR)

7:15 P.M.—Brothers in Arms (CBR)
Recruiting Programme (KOL)

7:30 P.M.—Christ Church Cathedral Service (CJVI)
Walter Winchell (KOMO)
Romance Time (KIRO)
News and Keep 'em Rolling (KOL)
Christ Church Cathedral (CJOR)
First United Church Service (CKWX)

7:45 P.M.—Parker Family (KOMO).

8:00 P.M.—The Great Gildersleeve (KOMO)
Inner Sanctum Mysteries (KJR)
Crime Doctor (KIRO)
News, Hancock Ensemble (KOL)

8:15 P.M.—Memory [illegible] (CBR)

8:25 P.M.—News (KIRO).

8:30 P.M.—B.B.C. Radio Newsreel (CBR)
Three Sheets to the Wind (KOMO)
Jack Benny (KJR)
Answering You (KOL)
They Live Forever (KIRO)

8:45 P.M.—News (CJVI).

9:00 P.M.—Sign Off (CJVI)
Classics for Today (CBR)
Orchestra (KOMO)
Grandpappy and His Pals (KJR)
What's on Your Mind (KIRO)
News (CJOR, KOL)
Hymns You Love (CKWX)

9:15 P.M.—Voice of Prophecy (KOL).
Sing Pacific (CJOR)

9:30 P.M.—Pacific Front (CBR)
Listen America (KOMO)
News (KJR)
Music (KIRO)
The Shadow (CKWX)

9:45 P.M.—Red's Parade (KJR)
Orchestra (KOL)
Waltz Time (CJOR).

10:00 P.M.—News (KOMO, CJOR, CKWX, KOL, CBR)
National Vespers (KJR)
Civilians for Defence (KIRO)

10:15 P.M.—Sanctuary (CBR).
Betty Martin (KOMO).
News (KIRO, KOL)
Intermezzo (CKWX)

10:30 P.M.—Vienna Memories (KOMO)
Gospel Hour (KJR)
News, Orchestra (KOL)

10:45 P.M.—Grounds and Gay (CBR)
At Close of Day (CKWX)

11:00 P.M.—Prelude to Midnight (CBR).
This Moving World (KJR)
Columbia Workshop (KIRO)

11:15 P.M.—Baritone (KJR)

11:30 P.M.—Orchestra (KJR).
Easy Listening (KIRO).

11:45 P.M.—News for Alaska (KIRO)

11:55 P.M.—News (CBR)

Monday's Programme

For last minute programme changes on the C.B.C. Network listen to "For Our Listeners" every day at 12:30 p.m.—just before the news.

(Pacific Daylight Time)

8:00 A.M.—Musical Clock (CJVI).
News (CBR, CKWX, CJOR).
Tranquil Tunes (KOMO).
Breakfast Club (KJR).
A. Godfrey (KIRO)
Breakfast Club (KOL)

8:15 A.M.—Master Musicians (CBR)
Capt. Quiz (KJR)
News (KIRO, KOMO)
Morning Varieties (CJOR)
Breakfast Time Tunes (CKWX).

8:30 A.M.—News (CJVI, KOL)
Front Line Family (CBR)
Virtue Lindahl (KOMO).
Organ (KJR)
Kitty Browne (CJOR).
Valiant Lady (KIRO)
Just About Time (CKWX)

8:45 A.M.—Morning Meditation (CJVI)
Organ (CBR)
David Harum (KOMO)
United Viewpoint (KJR)
Stories America Loves (KIRO).
Miss Meade's Children (KOL)

9:00 A.M.—Melodies (CJVI)
B.B.C. News (CBR)
Shut-In (CJOR)
Bess Johnson (KOMO)
News (KJR)
Kate Smith Speaks (KIRO).
John B. Hughes (KOL)
Good Morning, Neighbor (CKWX)

9:15 A.M.—Morning Bulletin Board (CJVI)
Big Sister (CBR, KIRO)
News (CJOR)
Kerchelen's Children (KOMO)
Ann Sterling Wonders (KJR)
Ray Daughters (KOL)

9:30 A.M.—Orchestra (CBR)
Colonel [illegible] (KOMO)
Breakfast at Sardi's (KJR)
Romance of Helen Trent (KIRO).
New Musical Portraits (KOL)
Royal Hawaiians (CJOR)
Midmorning Variety (CKWX)

9:45 A.M.—Organ (KOMO)
Our Gal Sunday (KIRO)
Songs of the West (KOL)
Lucky Listening (CJOR)

10:00 A.M.—Betty and Bob (CJVI).
Soldier's Wife (CBR)
Home Service (KOMO)
Roundhouse Talking (KJR)
Life Can Be Beautiful (KIRO).
News (KOL)
Voice of Memory (CKWX)

10:15 A.M.—Funfest (CJVI)
The Happy Gang (CBR)
News (KOMO)
Second Husband (KJR)
Woman in White (KIRO)
Don Ishman (KOL)
Here's Herlick (CJOR)
Sweethearts (CKWX)

10:30 A.M.—News (CJVI)
Musical Grab Bag (KOMO)
Vic and Sade (KIRO)
Amanda of Honeymoon Hill (KJR).
News, Music (KOL).
On With the Dance (CJOR)
Will Reeder's Notebook (CKWX)

10:45 A.M.—Music Album (CJVI)
Morning Visit (CBR)
Dr. Kate (KOMO)
John's Other Wife (KJR)
Don Norman (KOL)
Jane Endicott, reporter (KIRO)
News (CJOR)
Melody Parade (CKWX)

11:00 A.M.—Mary Marlin [illegible] (CJVI)
Stella Dallas (CBR)
Light of the World (KOMO)
[illegible] (KJR)
Bright Horizon (KIRO)
Cherie Foster (KOL)
The Goldbergs (CJOR)
Stars of the Week (CKWX)

11:15 A.M.—Arnold Grimm's Daughter (KOMO)
Between the Bookends (CBR, KJR)
Aunt Jenny's Real Life Stories (KIRO).
Starred for Listening (KOL)
Painted Dream (CJOR)
Rhythm and Romance (CKWX)

11:30 A.M.—Musicgrams (CJVI).
Dr. Susan (CBR).
Guiding Light (KOMO)
News (KJR)
We Love and Learn (KIRO)
Carroll Carter (KOL)
Vic and Sade (CJOR)
Concert Caravan (CKWX)

11:45 A.M.—Lucy Linton (CBR)
Hymns of All Churches (KOMO)
[illegible] (KJR)
The Goldbergs (KIRO)
Fiesta [illegible] (KOL)
Road of Life (CJOR)

12:00 Noon—London Dances (CJVI)
B.C. Farm Broadcast (CBR).
Against the Storm (KOMO)
[illegible] Presents (KJR)
Columbia Ensemble (KIRO)
News (KOL)
Studio Party (CJOR)

12:05 P.M.—News (CKWX)

12:15 P.M.—Pinto Pete (CJVI)
Ma Perkins (KOMO)
News (KIRO)
Listen and Sing (KOL)

12:30 P.M.—News (CJVI, CBR, CJOR)
Pepper Young (KOMO)
Three Men [illegible] (KJR)
Joyce Jordan (KIRO)
News, Organ (KOL)
Music for Moderns (CKWX).

12:45 P.M.—Tropical Mood (CJVI).
The Reilsdeer (CBR)
Right to Happiness (KOMO)
Cleo Roberts (KJR)
Women of Courage (KIRO)
Melody Roundup (KOL)
Dollar Gift Programme (CJOR)

1:00 P.M.—[illegible] in Rhythm (CJVI)
Character From Life (CBR).
Backstage Wife (KOMO)
Street Singer (KJR)
Stepmother (KIRO)
Ri[illegible] Wae Shop (KOL)
Famous Voices (CJOR)
Life Can Be Beautiful (CKWX)

1:15 P.M.—Count of Monte Cristo (CJVI)
Music (CBR)
Stella Dallas (KOMO).
[illegible] (KJR)
Racing Season (KOL)
Spotlight on Asia (KIRO)
Sue's Notebook (CJOR)
Painted Dreams (CKWX)

1:30 P.M.—Woman's Programme (CJVI)
[illegible] (CBR).
Lorenzo Jones (KOMO)
Club Matinee (KJR)
Orchestra (KIRO)
News, Theme and Variations (KOL)
Gems of Melody (CKWX)

1:45 P.M.—Young Widder Brown (KOMO)
News (KIRO)
Dance Time (CJOR)

1:55 P.M.—News (KJR)

2:00 P.M.—Melody Time (CJVI)
Air Force Band (CBR, KJR)
When a Girl Marries (KOMO)
Are You a Genius (KIRO)
Music (KOL)
[illegible] Streviller (CJOR)
Tenor and Baritone (CKWX)

2:15 P.M.—Portia Faces Life (KOMO)
Secret (KOL)
Organ (CKWX)

2:25 P.M.—News (CJOR)

2:30 P.M.—Music Lovers Corner (CJVI)
Mirror for Women (CBR)
News (KOMO, KOL, KIRO)
A House in the Country (KJR)
Capsules of Melody (CJOR)

2:45 P.M.—Opera [illegible] (CBR)
Vic and Sade (KOMO)
Chaplain Jim, U.S.A. (KJR)
Puzzle Hunters (CJOR)
Music (KOL)
Scattergood Baines (KIRO)

3:00 P.M.—Merry Islanders (CBR)
The Baritone (KOMO)
News (KJR)
Women in Civilian Defence (KIRO)
R. S. Sercovich (KOL)
Afternoon Floor Show (CKWX)

3:15 P.M.—Songs 'n Smiles (CBR, KJR)
Music (KOMO)
Hedda Hopper's Hollywood (KIRO)
Baseball Roundup (KOL)
Ma Perkins (CJOR)
Afternoon Floor Show (CKWX)

3:30 P.M.—Wishart Campbell Sings (CBR)
Homekeeper Calendar (KOMO)
Piano (KJR)
Frank Parker, songs (KIRO)
Movie Review (KOL)
Pepper Young (CJOR)
Teatime Tunes (CKWX)

3:45 P.M.—Rambling Rhymes (CJVI).
B.B.C. News (CBR)
The World Today (KIRO).
Three Romeos (KJR)
News (KOL)
Right to Happiness (CJOR)

4:00 P.M.—Afternoon Tea Party (CJVI)
Orchestra (CBR)
Star Parade (KOMO)
Chef Milani (KJR)
The Second Mrs. Burton (KIRO)
Fulton Lewis (KOL)
Concert Moderne (CJOR)
Novelty Jamboree (CKWX)

4:15 P.M.—Piano (CBR)
Adventures in Hollywood (KOMO)
Jack Owens (KJR)
Young Dr. Malone (KIRO)
Johnson Family (KOL)

4:30 P.M.—[illegible] Band (CJVI)
We Present (CBR)
News (KOMO)
15 Minutes From Broadway (KJR)
Housewives Inc. (KIRO).
Afternoon Serenade (KOL)

4:45 P.M.—Riding the Range (CJVI)
Recital (CBR)
News (KIRO, CJOR)
Concert Hall (KJR)
H. V. Kaltenborn (KOMO)
Star Parade (KOL)

5:00 P.M.—Nickel Serenade (CJVI)
News, Serenade for Strings (CBR)
Castle Trio (KOMO)
Flying Patrol (KJR)
Vox Pop (KIRO)
News (KOL)
Ranger's Cabin (CJOR)
Music for Youth (CKWX)

5:15 P.M.—Lee Sweetland (KOMO)
Secret City (KJR)
Pension Talk (KOL)
[illegible] Strings (CJOR)
Uncle Billy Bassell (CKWX)

5:30 P.M.—Novatime (CJVI)
Concert in Miniature (CBR)
Richard Crooks (KOMO)
News (KJR)
Introduction to Rhythm (KIRO)
Captain Midnight (KOL)
Orphan Annie (CJOR)
Talking Drums (CKWX)

5:45 P.M.—Magic Island (CJVI)
Folk Music (KJR)
News (KIRO)
Jack Armstrong (KOL)
Club 600 (CJOR)
Lone Ranger (CKWX)

5:55 P.M.—News (KIRO)

6:00 P.M.—Sports Spotlight (CJVI)
Radio Theatre (CBR, KIRO)
Judy in Wonderland (KOMO).
Music (KJR)
Gabriel Heatter (KOL)
Lone Ranger (CKWX)
Tillicum Club (CJOR)

6:15 P.M.—Donald Novis Sings (CJVI)
News (KOL, KJR)
Leo Nicholson (CJOR)
Music From the Shows (CKWX)

6:30 P.M.—News (CJVI, CKWX)
Dr. I. Q. (KOMO)
Greater Washington Hour (KJR)
Fete-Nite (CJOR)
Music (KOL)

6:45 P.M.—Dinner Concert (CJVI)
Easy Aces (CJOR)
News (KOL)
Album of Yesterday (CKWX)

7:00 P.M.—Captains of Industry (CJVI)
News (CBR, CKWX)
Contented Hour (KOMO)
Lightening Jim (KJR)
Serenade (KIRO)
Raymond Gram Swing (KOL).
Don Wilson, news (CJOR)

7:15 P.M.—William Wideress (CJVI)
Science in the News (CBR)
A to B in Novelty (CJOR).
Orchestra (KOL)
Time Out (CKWX)

7:30 P.M.—Lone Ranger (CJVI, KOL)
Labor Forum (CBR)
Cavalcade of America (KOMO)
Jimmy Fidler (KJR)
Blondie (KIRO)
Hoe Down (CJOR)
Singing Stars (CKWX)

7:45 P.M.—News (CJOR)

8:00 P.M.—In His Steps (CJVI)
Canterbury Tales (CBR)
Fred Waring's Orchestra (KOMO)
Orchestra (KJR)
Amos and Andy (KIRO)
Studio Hour (KOL)
Vox Pop (CJOR)
Elmore Philpott (CKWX)

8:15 P.M.—Newbrides (CBR)
Lum and Abner (KOMO).
Dear John (KJR)
[illegible] (KIRO)
Health League Talk (CJOR)

8:30 P.M.—Monitor Views the News (CJVI)
B.B.C. Radio Newsreel (CBR)
Hawthorne House (KOMO)
I Love a Mystery (KJR).
Gay Nineties Revue (KIRO)
Double or Nothing (KOL)
Lacrosse (CJOR)
Mackay and Easterbrook (CKWX)

8:45 P.M.—Music for Moderns (CJVI)

8:55 P.M.—News (KIRO)

9:00 P.M.—Opera Hour (CJVI)
Songs of Empire (CBR)
Telephone Hour (KOMO)
Star Parade (KJR)
I Was There (KIRO)
News (KOL)
Hymns of Memory (CKWX)

9:15 P.M.—Orchestra (KJR)
Hollywood Gossip (CJOR)
Howard [illegible] (KOL)
Aloha Land (KJR)

9:30 P.M.—Orchestra (CJVI)
Britain Speaks (CBR)
[illegible] (KOMO)
News (KJR)
Hollywood Showcase (KIRO)
Fulton Lewis (KOL)

9:45 P.M.—Public Information Talk (CBR)
Tropical Moods (KJR)
Voice of Music (CKWX)
Hank Keene (KOL)

9:55 P.M.—News (KJR)

10:00 P.M.—Out of the Night (CJVI)
C.K.C. News (CBR)
News (KOMO)
National Radio Forum (KJR)
[illegible] Parade (KIRO)
News, Orchestra (KOL)
Orchestra (CJOR)

10:15 P.M.—Russian [illegible] (CJVI)
Sophisticated Strings (CBR)
Transit Time (KOMO)
News (KIRO, KOL)

10:30 P.M.—News (CJVI)
Orchestra (KOMO)
Orchestra (KJR)
Dance Time (KOL)
Organ (CJOR, CKWX)

10:45 P.M.—Room of Dreams (CJVI)
Generally Speaking (CBR)
Without Words (KIRO)
Starred for Listening (KOL)
Ember Glow (CJOR)
At Close of Day (CKWX)

10:55 P.M.—News (KOMO)

11:00 P.M.—Orchestra (CBR)
Orchestra (KIRO)
Evening Reveries (KOMO)
Folk Music (KJR)
Orchestra (KOL)
Party Time (CJOR)
Make-Believe Ballroom (CKWX)

11:30 P.M.—Prelude to Midnight (CBR)
[illegible] (KOMO).
Organ (KJR)
Easy Listening (KIRO)
News, Orchestra (KOL).

11:45 P.M.—News (KOL, KOMO)
News for Alaska (KIRO).

11:55 P.M.—News (CBR, CKWX, CJOR)

Spencer's

Shimmering "Moonlight"

Lovely Lingerie for the Bride

Soft, spun from moonbeams undies for all you radiant June Brides. Whether you plan to sweep down the aisle in ivory and lace or a demure pastel crepe . . . you must have undies lovely as your gown.

Exquisitely worked "Moonlight" satin with soft femininity sewn into every tiny seam. Each piece matched to give you a harmonious undie trousseau.

Slips with a gentle bodice that flatters rather than flattens . . . Gowns delicately lace topped . . . Panties edged with fine lace and applique. White, tearose, and blue.

Gowns - - - - 3.95
Slips - - - - 2.95
Panties - - - - 1.98

Then into your honeymoon trunk pack "Bemberg" Satin Lingerie loved by all for its lasting crisp freshness and easy iron wear. Every one a masterpiece of fine cut and dainty trimming. White, tearose, and blue.

Gowns - - - - 2.95
Slips - - - - 1.98
Panties - - - - 1.59

Lingerie, 1st Floor

DAVID SPENCER LIMITED

Relax Rules to Meet Shortage Of B.C. Teachers

Because it appears likely that British Columbia's schools will face a serious shortage of qualified teachers when they open in September, the Department of Education has suspended its rule requiring teachers from other Canadian provinces and Great Britain to take a three-month normal course before being allowed to teach in the schools of this province.

Hon. H. G. T. Perry, Minister of Education, has announced that female teachers under forty years of age and male teachers under forty-five who hold first-class or higher certificates from other provinces of Canada or from Great Britain, will be granted interim first-class or higher certificates in British Columbia providing they possess the academic and professional qualifications now required of teachers here.

"I say, my dear," said an ex-soldier the morning after the regimental reunion, "I seem to have got an enormous blister on my tongue."

"What do you expect?" replied his wife. "You would insist on drinking my health out of your hot water bottle last night."

Good Circulation Assists Natural Healing

Elasto REGISTERED Tablets

QUICK RELIEF for LEG SUFFERERS

LEG ACHES and pains are promptly soothed when Elasto is taken. The nagging pains and weariness of swollen, congested (varicose) veins and the resulting leg troubles usually referred to as "Bad Leg" are quickly relieved. Leg sufferers throughout Canada praise Elasto for the grateful relief it has brought them.

Mrs. R.J.S., Armstrong, B.C., writes: "It is with great pleasure I write to tell you of what 'Elasto' has done for me. My leg is healed, the swelling and knotted veins are gone. I still have a bottle of 'Elasto' left of the 3 bottles I ordered. 'Elasto' will never be praised too much."

—And D. McR., of Mimico, Ont., writes: "I am writing you to say I can see a great improvement in my legs since I have taken your 'Elasto' formula. I had quite a bit of pain at first but I am glad to say there is no pain now."

You Naturally Ask — What is Elasto?

This question is fully answered in an interesting Booklet which explains in simple language the action of Elasto working through the natural channels. Your copy is free, together with generous free sample of Elasto. See offer below. Suffice it to say here that Elasto aids the body's own healing powers. Every leg sufferer should test for himself this tried and proven remedy. Nothing quite like Elasto has ever been offered to the general public before. Prepared in small delicate tablets which dissolve instantly on the tongue. Elasto is a pleasant and effective remedy, priced within the reach of all.

Send for FREE SAMPLE AND TESTIMONIALS

Write for these now, learn about this new remedy and see how easy it is to take. Address Elasto (Dept. 87-B-4) 455 Craig Street West, Montreal.

Don't long for relief - try Elasto!

YOU GIRLS WHO SUFFER Distress From MONTHLY FEMALE WEAKNESS

AND NEED TO BUILD UP RED BLOOD!

TAKE HEED if you have all or any one of these symptoms: do you suffer headache, cramps, backache, nervousness, weakness, crankiness, distress of "irregularities," periods of the blues, a bloated feeling—due to functional monthly disturbances?

Then start at once—try Lydia E. Pinkham's Vegetable Compound Tablets (with added iron). Pinkham's Tablets are well known for relieving monthly pain and distress. Thousands of girls and women report remarkable benefits! Taken regularly—they help build up resistance against such annoying symptoms.

Lydia Pinkham's Compound Tablets are also *especially* helpful in building up red blood and thus aid in promoting more strength and energy. Made in Canada.

SECOND NEWS SECTION

The Daily Colonist.

(ESTABLISHED 1858)

SECOND NEWS SECTION

NO. 139—EIGHTY-FOURTH YEAR — VICTORIA, BRITISH COLUMBIA, SUNDAY, MAY 24, 1942

TEN TO ACE WINS THE KING'S PLATE WITH EASE

Glancing Over Sport

By JOE DELAHUNTY

THE RACE WINNERS

Little Alsab, the running fool from Chicago, came breezing down the home stretch yesterday afternoon at Belmont Park to win the annual $15,000 Withers Stakes without much trouble. He trailed the field for the first half of the mile jaunt, then at the eighth pole he moved into fifth spot. Jockey Basil James called upon Alsab to make his move as the field headed into the final dash towards the finishing line, and last season's two-year-old champion responded just as he did in the Preakness and also in the Kentucky Derby, as far as that goes, and won going away. James let his mount run without even using the whip, and he was kicking dust in his rivals' faces as he hit the winning wire. To make matters topsy-turvy I happened to pick Alsab to win the race and that's an upset in itself.

Sun Again, my second choice in the race, was scratched while Bright Willie, who I thought would finish third, came up in fifth slot. Outside of the winner, my selections for straight, place and show were very poor. But don't pass up this Alsab in future races this Summer; he will win plenty of purses and should finish on top when the season ends as the biggest money winner of the year. He was a champion last year and will be this, barring accidents.

Down at Woodbine Park, where the eighty-third running of The King's Plate took place, it wasn't even a horse race, as Ten to Ace, Harry Gidding's horse, ran away from the field without much trouble. At one time he was twenty lengths in front, other times he was anywhere from ten to fifteen in front and waltzed home in the mud with plenty to spare. He outclassed the starting field so much that it wasn't even funny. At the three-furlong distance the announcer said that he was ten lengths in the lead and half way around the track he stated that Ten to Ace was widening the gap by some twenty lengths. In other words, he was so far ahead that the man at the "mike" didn't really know how far he was leading the pack. By the way, that was another "cinch" winner I selected for the day, and that's not right in my books.

ODDS AND ENDS

Tenpin bowlers who competed in the annual Evergreen tournament last week in Vancouver are still foaming at the mouth and are looking for the reporter who sent the scores back to Victoria. The reason is that the scribe in filing the results, that is all of them except the Douglas Cafe total, was short 500 pins for each team. When the bowlers returned to the city and glanced at the scores in the local press, they had to do some explaining to their sponsors and, worse still, to their better halves. I will vouch for the boys for the scores did lack a half a thousand pieces of maple. . . . Trevor Harvey, of football fame, playing his first senior game in this city for the Eagles, made his debut in grand style, poling one over the leftfield fence with the cushions saturated. But this Ruthian blow didn't do the feathered tribe any good for the Navy went on to trim them by a 12-8 score. . . . Before the war, 1,000,000 Britons watched professional league football matches each Saturday. The early blitzes cut the crowds down to 40,000, but since the air raids have been far and few between the attendance now each week amounts to 200,000. . . . Jimmy Braddock will have a part in a play with Gypsy Rose Lee which has the old burlesque title, "Star and Garter." The former heavyweight boxing champion apparently is not so bad as an actor, the Broadway experts state. . . . Promoter Mike Jacobs isn't worried if dim-out regulations force cancellation of his Summer outdoor boxing shows, particularly those concerning Joe Louis. If necessary he'll hold them on Saturday afternoons or early evenings. . . . The poorest paid player in the major leagues works for the richest owner. Oscar Judd, thirty-two-year-old Canadian, who is pitching for Tom Yawkey's Boston Red Sox this season, receives only $25 a week. The Sox must send the rest to Judd's Canadian bank.

TOMMY'S IN TOWN

Baseball fans and players, do you remember a hustling chap who was a live wire in Victoria baseball circles several years ago by the name of Tommy Green? Well, he's now stationed at Colwood in the army with the Rocky Mountain Rangers, and would like to get in touch with some of the lads whom he played with and against in the old Senior Amateur League. Tommy was playing manager of the Tillicum Athletic Club's entry in the circuit in those days and it was chiefly through his hustling and all-round playing that the squad reached the play-offs against the Jokers.

Green dropped into the sports department the other evening after witnessing the ball game between the Eagles and the Navy for a chat. He talked about the great games at the Athletic Park a decade ago, the heated arguments they had with Umpire Allie McGregor, instances which involved Jack Bacon, Roy Barnes, Slim Belcher, Kim Campbell, Bill Holman, Pat Steele, Lloyd Cann, Tommy Musgrave, Johnny Craig, Steve Dunc, Eric Whitehead, Rusty Dunnett and several others too numerous to mention.

After retiring from the diamond Tommy umpired in Vancouver for six years. He officiated at the opening of Con Jones Park when 5,500 fans jammed into the enclosure at ten cents apiece to watch the Terminal Leaguers perform. He worked with Abe Cohen in those days.

Tommy says he has about seventeen ball players in his camp and is training them regularly. Green claims that the team is just as good, if not better, than most of the teams in the city league. Besides ball players, he has a flock of good fighters on hand, four of them being British Columbia inter-service champions at the present time.

SOFTBALL GAMES FOR THIS WEEK

Softball games carded this week are as follows:

"A" SECTION

Thursday—Navy vs. V.L.A., Athletic Park; umpires, F. Tooby and Gent.

"B" SECTION

Tuesday—Douglas Tire vs. Hudson Bay, Athletic Park; umpires, Simpson and Gent. Coach and Horses vs. V.M.D., Victoria West; umpires, F. Tooby and Tooby.

Thursday—Coach and Horses vs. Douglas Tire, Victoria West; umpires, Levy and Ware.

"C" SECTION

Wednesday—Palm Dairies vs. Northwestern Creamery, Upper Central; umpires, Levy and Ware. New Method vs. K.V.'s; umpires, F. Tooby and Tooby.

Friday—Northwestern Creamery vs. K.V.'s, Upper Central; umpires, Minnis and Levy. Palm Dairies vs. New Method, Victoria West; umpires, F. Tooby and Tooby.

Umpires are urgently needed and any person who can take at least one game a week is requested to get in touch with the secretary at either E 2733 or E 3282.

CARPET BOWLING

The annual meeting of the Victoria Carpet Bowling League will be held in the Britannia Branch clubrooms next Wednesday at 8 o'clock. Election of officers will take place. All members are requested to attend.

Brooklyn Dodgers Victims of Third Successive Defeat

Hits by Jurges and Mize Defeat Pace-Setters in National League, 5-2—Cards Turn Back Reds—Boston Braves Lose to Phils—Yankees Rally to Down Washington Senators

(By The Canadian Press)

Timely blows by Billy Jurges and Johnny Mize helped the New York Giants sink the Brooklyn Dodgers 5-2 yesterday as Tom Sunkel, rookie southpaw, limited the National League leaders to seven hits in his first start of the season.

The defeat was the third in a row for the Dodgers and their second straight loss to the Giants, but it failed to disturb their five-game lead since the Boston Braves lost to the Philadelphia Phils.

Jurges smashed a home run with two mates on base, his first circuit blow of the year, to bring the Giants from behind in the sixth inning and Mize's seventh-inning single with the bases loaded provided the clincher.

Stan Musial, who hasn't been entirely up to expectations, added some weight to his bid for No. 1 rookie of the year honors by punching the St. Louis Cardinals into second place in the National League.

Coming up with two men on base in the seventh inning, the young outfielder smashed his fifth home run of the season to give the Cardinals a 6-3 victory over the Cincinnati Reds. The triumph vaulted the Cardinals into second place, five games behind the leading Brooklyn Dodgers.

PIRATES BEAT CUBS

Rookie Cully Richard's single in the eighth inning drove in two runs and enabled the Pittsburgh Pirates to come from behind and eke out a 5-4 victory over the Chicago Cubs.

The Phils turned back the Boston Braves 6-5, when Johnny Sain balked in the ninth inning to send Danny Murtaugh home with the winning run.

Knuckle-Baller Roger Wolff continued his practice of being a severe pain in the neck to the Boston Red Sox, limiting them to six hits as the Philadelphia Athletics won 4-3, before an army-navy relief game crowd of 12,216.

Unfavorable conditions earlier in the day kept down the crowd or the entire proceeds of $13,221.45 might have been considerably larger since an added attraction at the affair was a duel between service teams headed by Bob Feller and Hugh Mulcahy. Mulcahy's team won, 6-0, in the five-inning contest, but Feller struck out ten army men during his stay on the hill.

Ted Williams produced one of the Red Sox runs with a towering home run wallop into the Red Sox bullpen in deep right field and received ovations on each visit to the plate. Jimmy Foxx scored another with a fifth-inning homer.

After spotting the Washington Senators four runs in the third inning, the New York Yankees pulled even in the seventh and staged a four-run rally in the ninth that was good for an 8-4 decision in a game played for Army-Navy relief. A disappointing crowd of 9,320 sat in on the proceedings and President Clark Griffith of the Senators blamed the unexpectedly small attendance on the starting time, which was moved back to 4.45 p.m. purposely in the hope of attracting a large turnout.

The total receipts were $9,825.26, a cheque for which was turned over immediately to the Army-Navy Relief Fund. Two veterans, Buck Newsom of the Senators and Lefty Vernon Gomez of the Yanks, started out as pitching opponents, but neither was around at the finish.

MURPHY A WINNER

Gomez gave way to a pinch hitter after six rounds and Fireman Johnny Murphy took over to gain credit for his first triumph of the year.

Successive singles by Joe DiMaggio, Charlie Keller and Joe Gordon broke the four-all tie with nobody out in the ninth and brought Hardin Cathey in to replace Newsom. Keller scored on an outfield fly, Rizzuto doubled Gordon to third, Murphy struck out and Frank Crosetti singled for two more runs before Cathey retired the side by getting Buddy Hassett on a fly.

Gordon's three blows paced the Yankee barrage of fourteen safeties, twice as many as the Nats collected. It was the eighth straight game in which Gordon has hit safely. An impressive military show preceded the game, with bands of the Army, Navy and Marine Corps adding to the festivities.

Jim Bagby gave St. Louis only one hit in eight innings he pitched, but it was a home run by Harlond Clift and the Browns beat the Cleveland Indians in ten innings 2-1. Johnny Niggeling held the Indians to three scattered singles.

NATIONAL LEAGUE

		R	H	E
Brooklyn	000 100 010—2	7	1
New York	000 003 20x—5	8	1

Batteries—Higbe, Casey (7) and Owen; Sunkel and Berres.

		R	H	E
Cincinnati	030 000 000—3	7	1
St. Louis	000 003 30x—6	11	0

Batteries—Walters, Thompson (8), Beggs (7), Shoun (7) and Lamanno; White, Dickson (3), Krist (7) and Odea.

		R	H	E
Chicago	040 000 000—4	11	0
Pittsburgh	020 000 03x—5	12	2

Batteries—Erickson, Lanning (7), Presnell (8) and McCullough; Klinger, Dietz (3) and Phelps.

		R	H	E
Boston	000 002 012—5	9	0
Philadelphia	003 011 001—6	14	2

Batteries—Javery, Wallace (4), Tost (7), Salvo (8), Sain (9) and Lombardi; Hughes, Donovan (0), Johnson (9) and Warren.

AMERICAN LEAGUE

		R	H	E
Philadelphia	001 010 020—4	8	1
Boston	000 010 101—3	8	0

Batteries—Wolff and H. Wagner; H. Newsome, Brown (8), Judd (8) and Peacock.

		R	H	E
New York	000 111 104—8	14	3
Washington	004 000 000—4	7	1

Batteries—Gomez, Murphy (7) and Dickey; Newsom, Rigney (8), Cathey (9) and Evans.

		R	H	E
St. Louis	000 100 000 1—2	3	2
Cleveland	000 000 010 0—1	3	0

Batteries—Niggeling and Ferrell; Bagby, Heving (9) and Hegan, Denning.

COAST LEAGUE

First Game		R	H	E
San Francisco	000 000 000—0	1	1
Seattle	000 001 010—2	6	1

Batteries—Seats and Ogrodowski; Barrett and Collins.

Second Game		R	H	E
San Francisco	000 101 0—2	5	0
Seattle	000 000 0—0	5	4

Batteries—Gibson and Sprinz; Guay and Beard.

		R	H	E
San Diego	000 000 000 00—0	9	0
Oakland	000 000 000 01—1	10	1

Batteries—Dasso and Salkeld; Dihiasi and Raimondi.

		R	H	E
Sacramento	000 200 020—4	8	0
Hollywood	000 000 001—1	5	2

Batteries—Donnally and Mueller; Welland, Osborne (8) and Atwood, Brensel (9).

		R	H	E
Los Angeles	000 010 000—1	6	2
Portland	100 100 03x—5	9	0

Batteries—Prim, Flores (8) and Todd; Campbell (8), Hilcher and Castro.

AMERICAN ASSOCIATION

Milwaukee 1, Indianapolis 7.
St. Paul 0, Columbus 4.
Minneapolis 3, Toledo 6.
Kansas City 2, Louisville 7.

WESTERN INTERNATIONAL

First Game		R	H	E
Tacoma	100 000 000—1	4	2
Vancouver	310 010 02x—7	13	0

Batteries—Bradley and Spurgeon; Osborn and Sueme.

Second Game		R	H	E
Tacoma	000 004 000—4	7	3
Vancouver	020 001 000—3	7	2

Batteries—Johnson and Spurgeon; Henrikson and Sueme.

Will Pitch for Victoria

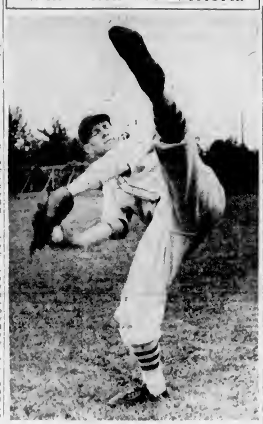

TOMMY MUSGRAVE

FORMER Vancouver mound star, who will parade to the hillock tomorrow evening at Royal Athletic Park, in the second game of the holiday double bill against Vancouver Diethers, Burrard League champions in 1941, and present leaders. Musgrave made his season's debut last week and displayed his best form since returning to Victoria from the Mainland. The husky righthander fanned fifteen batters and gave up five scattered singles in a grand performance on the hillock. Stan Davies, ace flinger at the Royal Canadian Navy ball camp, is slated to hurl the matinee fixture. Other hurlers who will be on hand include Lloyd Cann, Ritchie Nicol and Pete Appleby. Whitney, smart Navy catcher, will do the receiving. Ed Henry, former Vancouver Capilanos catcher, is manager of the Vancouver club, and is bringing over a well-balanced aggregation of ball players. Diethers' starting line-up follows: Sandy Henderson, second base; Joe Naples, left field; Bruce Thirsk, third base; Ed Henry, catcher; Harvey Walters, centre field; Leeland Burman, first base; Sam Waxstein, shortstop; Harry Moralla, right field, and Bob Monatador, pitcher. Monatador was the leading hurler in the Vancouver loop last season, and is headed for another good year. Other Mainland pitchers are Jim Clarke, who had a tryout with the Capilanos this Spring; Jack Graham and the veteran southpaw, George Boston. The afternoon game is billed for 2.30 o'clock with the nightcap set for 6.30. Manager Joe Casey, Victoria pilot, who guided the locals through a very successful season in 1941, will again be in charge of the Victoria club.

BUS PROBLEM NOW SERIOUS

Transportation Curtailment Will Effect Various Minor Ball Leagues

NEW YORK, May 22 (AP).—Baseball had its crystal ball working in the matter of transportation for the last few months, so the minor leagues for the most part were ready for the latest ban on chartered bus travel.

An Associated Press survey came up with that general feeling today, in spite of pessimism in some quarters, the darkest of which was the statement by Business Manager Crowther Boyd of Jacksonville's Sally League club that the ban "would wreck minor leagues," as 90 per cent of them use buses and would be unable to meet schedules by train.

The new order was announced by the Office of Defence Transportation last night. It was that after June 1 minor league teams accustomed to travelling in chartered buses will be denied such transportation.

It seems, however, that a good portion of the minors and their major league parents foresaw this possibility and provided for it by buying their own buses or station wagons or arranging to travel in private cars. Some players owning their own cars are taking their teammates around on a share-expenses plan.

All of those who haven't made previous arrangements are sitting tight until W. G. Bramham, the czar of minor league ball, finds out just "what's cooking." It is understood Bramham is taking up gasoline and transportation problems with Government officials.

The ban will have no effect on leagues in Double and A-1 classifications, since most of those travel by train or over regular scheduled bus routes anyway. But from Class "B" down it will be felt, even if only lightly.

Chalky Wright to Meet Constantino In Eastern Ring

NEW YORK, May 23 (AP).—The New York State Athletic Commission today reserved decision after holding a hearing on its demand that Chalky Wright make the next defence of his New York-recognized featherweight boxing title against Charles (Lulu) Constantino instead of against Harry Jeffra in Baltimore June 15.

Eddie Walker, manager of Wright, told the commission that he had agreed for Chalky to meet Jeffra, former titleholder, on May 12, the same day the commission ordered Wright to make his next defence of his title against Constantino.

Constantino, loser of only one of his fifty-seven pro fights, entered the championship picture after losing a close decision to Wright. The commission originally had recognized Sal Bartolo of Boston as the outstanding contender but when the latter became ill it approved the Wright-Constantino fight.

RACES TO DECISIVE VICTORY ON SLOPPY TRACK AT WOODBINE

Harry Gidding's Horse Scores One-Sided Triumph in Eighty-Third Running of Canadian Classic on Toronto Course — Cossack Post Is Second and Depressor Third

By SCOTT YOUNG
Canadian Press Staff Writer

TORONTO, May 23 (CP).—Harry Gidding's great Ten to Ace ran the King's Plate as if he owned the track, the jockey and the entire seven-horse field today, winning the nine-furlong event by almost fifty yards over Cossack Post, with Depressor third.

The chestnut colt opened a four-length lead over the cream of Ontario-foaled three-year-olds in the first two furlongs and never faltered in his drive over one of the worst tracks in plate history.

His time was 1.57 4-5, a remarkable clocking for the condition of the track. The way he was running the plate record set at 1.54 1-5 by Horometer in 1934 would have fallen for sure had the track been fast.

Ten to Ace ran the first quarter in 23 1-5, the half in 46 3-5, six furlongs in 1.14 and the mile in 1.42 4-5. The race belonged to him from the start to finish. There never was any doubt of the outcome after the first twenty-five strides. The victory was first in the plate as an owner for Harry Giddings, who also is the winner's breeder. The big son of Stand Pat out of Royalite ran his lifetime record to seven wins in eight starts and thumped the stamp of approval on the extravagant statements of his supporters. He may be the best Canadian-bred thoroughbred in history.

The track was sloppy and water-covered, the first time in Ten to Ace's life he ever had to run over an off track. It was the toughest christening in much a modern plate candidate ever has had, but Ten to Ace came through to silence the skeptics who doubted his capacity in heavy ground.

He was given a good ride by Charles W. Smith, who took him out in front early to grab the most advantage out of the big colt's early foot, but had him in firm restraint through the backstretch.

EMPIRE DAY MATCHES SET

Lawn Bowlers at Various Local Clubs Are to Stage Events Over Week-End

By W. H. YOUNG

Lawn bowlers in and about Victoria are now busy making arrangements for the programmes with which they propose celebrating Empire Day and from present indications those who have a fondness for the popular Summer sport will be provided with a variety of events which should satisfy the most fastidious. Within the past few years the game has become very popular in this district and the writer feels he is not exaggerating when he states the greens in this district will be taxed to their utmost to accommodate those who wish to participate in the splendid programmes mapped out by the various clubs.

Should the weatherman be in good humor (and present indications are that he will) the greens of the various clubs will be taxed to accommodate those who wish to enjoy their favorite sport. Those in charge of the Burnside greens have decided to hold contests today as well as on Monday, as it has always been the custom of this well-known suburban club to have its greens open on the first day of the week, thus giving those employed during the day the opportunity of enjoying the pastime with natural lighting conditions. It is also expected that some of the other suburban clubs will follow this example, in which event lawn bowlers of Victoria and district should be fully satisfied.

At the Victoria Club greens the holiday will be celebrated on Monday. The morning will be devoted to doubles competitions, commencing at 10 o'clock, while during the afternoon, rinks composed of women and men will occupy the greens. In this connection, those in charge of the various Victoria greens wish it understood that men engaged in His Majesty's services are at all times welcome at the clubs, where they will find available the required bowls, while they are asked to provide themselves with rubber-soled footwear so as to protect the playing surface as much as possible.

While no definite statement has been forthcoming as to the programmes during the holiday at the various greens it is generally understood that all the greens in the district will be available on Monday, while one or two will be open this afternoon and evening.

Appointed Judge of Saturday's Show

DR. RAE SMITH

OF Portland, who has been appointed official judge of the annual Spring dog show which will be held by the officials of the Vancouver Island Dog Fanciers' Association next Saturday at the Crystal Garden. Dr. Smith is coming here with a first-class reputation as a judge, having officiated at some of the largest shows in the United States during past years. He was raised in Victoria and his father was C. R. Smith, manager of the Singer Sewing Machine Company, which was then located on Broad Street, opposite The Daily Colonist.

BASEBALL STANDINGS

NATIONAL LEAGUE

	Won	Lost	Pct.
Brooklyn	25	10	.714
Boston	19	15	.559
St. Louis	18	15	.545
Pittsburgh	19	16	.500
New York	17	19	.472
Cincinnati	15	18	.455
Chicago	15	18	.441
Philadelphia	11	24	.314

AMERICAN LEAGUE

	Won	Lost	Pct.
New York	22	9	.710
Cleveland	22	11	.667
Boston	17	14	.548
Detroit	20	17	.541
Philadelphia	15	22	.405
St. Louis	14	21	.400
Washington	12	20	.394
Chicago	12	21	.364

COAST LEAGUE

	Won	Lost	Pct.
Los Angeles	26	16	.619
San Diego	26	22	.542
Seattle	23	20	.535
Sacramento	22	21	.512
Oakland	22	22	.500
Hollywood	23	26	.469
San Francisco	18	22	.438
Portland	17	27	.386

WESTERN INTERNATIONAL

	Won	Lost	Pct.
Tacoma	17	9	.654
Vancouver	14	10	.583
Salem	11	13	.458
Spokane	7	17	.292

The German port of Lubeck has been held at various times by Danes, Slavs, Swedes and French.

Scene During Annual School Sports

—By Pratt Photographer

Here's a general view of some of the spectators and competitors at the annual track and field meeting of the Victoria Schools Athletic Association that was carried out on Friday afternoon at the Royal Athletic Park. Hundreds of pupils from the various institutions took part in the events, and the competition was keen all afternoon. The grandstand was packed, while the first and third base bleachers at the park were well filled. It was a successful meet, with teachers and members of the City School Board co-operating to the fullest extent.

Inter-City Baseball

VANCOUVER vs. VICTORIA

ATHLETIC PARK

MONDAY, MAY 25

2.30 and 6.30 P.M.

Grandstand 35c
Bleachers 25c
Children 10c
Service men in uniform 10c

Willows Arena ICE SKATING! MONDAY 3.00 to 5.00, 8.15 to 10.15

PAINTS - VARNISHES - ENAMELS

We Carry a Complete Line of GLIDDEN TIME TESTED Products for Exterior, Interior and Boat Painting

WESTERN AUTO SUPPLY CO., LTD.

GLADSON AT VIEW — G. J. SIMS, Authorized Dealer

at KENT-ROACH

"V"

stands for Victor Records and Victor Victrolas, probably the most famous "V" family in the world. And the most musical families in Victoria like the service of 641 Yates, Between Broad and Douglas.

BRAKES

SPECIALIZED CARBURETOR AND MOTOR TUNE-UP SERVICE

BOULTBEE (VICTORIA) LTD 1100 YATES ST.

C'S SET BACK ALBION TEAM

Closely-Fought Victory by Churchmen Opens League Cricket Schedule

With Attwell taking six wickets for only thirteen runs, Five C's opened their bid for the Victoria and District Cricket League honors yesterday afternoon at Beacon Hill Park by defeating the Albions in a keenly-fought match, 64-63. Comley was high batsman for the churchmen with nineteen, while Attwell was next on the list with thirteen. For the losers, Hoggarth was a standout with thirty-three before being bowled by Jack Payne.

In the other league encounter at Work Point Barracks Royal Air Force took the measure of the Navy 102-23. Green was the star batsman for the winners with sixty-one before being bowled, and Beech bowled brilliantly by taking six wickets for five runs.

FIVE C'S

Griffin, c B Freeman, b Blenton	0
J Payne, b E D Freeman	3
Comley, b Bossom	18
G Payne, b E D Freeman	5
Quainton, c E D Freeman, b Stenton	4
Attwell, b Blenton	13
Gardiner, b Hoggarth	6
Petch, b Blenton	8
Lea, b Bossom	4
Hood l b w b Hoggarth	1
Huskins, not out	0
Extras	1
Total	64

ALBIONS

Pritchard, b J Payne	4
Stenton, c Lea, b Attwell	15
B. Freeman, b J. Payne	4
E D Freeman, b Attwell	1
Dyment, b Attwell	0
Edwards, b J Payne	1
Bossom, b Attwell	1
Hoggarth, b J Payne	33
Anders, c Gardiner, b Attwell	0
Jones, b Attwell	0
D Freeman, not out	8
Total	63

Bowling Analysis

Five C's	O	W	R
E D Freeman	8	2	19
Stenton	8	4	22
Bossom	5	2	20
Hoggarth	1	3	3
Albions—	**O**	**W**	**R**
J Payne	8 3	37	4
Attwell	7	13	0
Gardiner	2	13	0

V.A.S.C. OUTING

Junior members of the Victoria Amateur Swimming Club are all set for their outing at Thetis Lake tomorrow morning. Members wishing to join the party are asked to meet at the corner of Douglas Street and Gorge Road at 9 30 in the morning.

It was announced that classes will be held on Tuesday and Friday evenings at the Crystal Garden at 7 30. Miss M. Tupman is the coach and will be happy to meet any new members.

HORSE RACING

and

MOTORCYCLE STUNTS

Willows, Monday, May 25

2 P.M.

IN AID OF KINSMEN MILK FOR BRITAIN FUND

Admission 50c - Children 25c

Rain or Shine

Score Three Runs In Ninth to Win

Pitzer & Nex Ball Tossers Come From Behind to Defeat Royal Canadian Air Force, 4-2, in Senior Contest—Flyers Have Tough Luck in Final Frame—Leaders to Battle Wednesday

PENNANT PROGRESS

	P.	W.	L.	Pct
V.M.D.	3	3	0	1,000
R.C.N.	3	3	0	1,000
Pitzer & Nex	3	1	1	.500
R.C.A.F.	4	1	3	.250
Eagles	4	1	3	.250
Army	2	0	2	.000

Last Night's Score

Pitzer & Nex 4, R.C.A.F. 3

Next game, Wednesday—R.C.N. vs V.M.D., Royal Athletic Park, at 8.30 o'clock.

Royal Canadian Air Force should be tabbed as the "hard luck" club of the Victoria Baseball Association.

The Flyers from Patricia Bay lost a tough ball game last night to Pitzer & Nex, when Lowenchuck, rightfielder, slipped on the grassy outfield just as he was about to make an easy catch, and the Gasmen went on to win, 4-2.

It was a sweet triumph for the ball squad managed by Bert Nex, veteran player, but a tough break for Sergeant Julian and his Royal Canadian Air Force ball tossers.

The lads from Patricia Bay set up a 3-0 lead in the fourth frame when Jack Mottishaw, Pitzer & Nex hurler with plenty on the ball, had a spell of wildness and dished up two wild pitches and three free trips to the initial sack. Flyers tossed in a timely single, pilfered two cushions and advanced one runner on a fielder's choice.

PITCHES GOOD BALL

But to give Mottishaw his due he was master of the situation for the other seven frames, and only gave up four bingles during his eight-inning sojourn on the hillock. He fanned an even dozen.

Kerighan worked on the slab for the Flyers, and pitched one-hit ball, a double by Harry Barber, for the first six frames. In the seventh the Gasmen bunched three safeties for one run, and then came up with a trio of "pinch-hitters" and four-base knocks to win the ball game in the first of the ninth.

After Pitzer & Nex moved ahead, 4-3, Musgrave, who went into the game to hit for "Toad" Garnet, catcher, and Bert Nex, who batted for Jack Mottishaw, formed the gas-house battery. They worked on three R.C.A.F. batters and the game was over.

"Barney" Barnswell, Gasmen's keystone sacker, led the hitters with a perfect night at the plate.

V.M.D. TO TRAVEL

Manager Pat Steele's V.M.D. ball tossers will travel to Nanaimo tomorrow to oppose the Up-Islanders in a twin bill exhibition series. Part of the Empire Day programme the games will be played at the Central Sports Ground.

SECOND DIVISION

Second Division games carded this week are as follows:

Tuesday—V.M.D. vs. R.C.N., Beacon Hill (lower). Army vs. Eagles, Beacon Hill (upper).

Thursday—Eagles vs. R.C.N., Beacon Hill (upper). Army vs. V.M.D., Beacon Hill (lower).

Games are scheduled for 8 30 o'clock.

BOX SCORE

Pitzer & Nex—	AB	R	H	PO	A	E
E. Barnswell, lf	1	0	0	0	0	0
Nicol, rf	2	0	0	1	0	0
A. Barnswell, 2b	3	1	3	3	1	1
Murray, ss	4	0	1	1	4	1
Stratton, lf	5	0	0	1	0	0
Barber, cf	4	0	2	3	0	0
Walsh, 1b	3	0	0	7	0	0
Garnet, c	3	1	1	11	3	0
Musgrave, p	1	0	0	0	1	0
Harper, 3b	3	0	0	0	0	0
Prior, 3b	1	1	1	0	0	0
Mottishaw, p	3	0	1	0	1	0
Nex, c	1	1	1	0	0	0
Totals	33	4	9	27	8	2
R.C.A.F.—	**AB**	**R**	**H**	**PO**	**A**	**E**
Sherman, 2b	5	0	1	3	9	1
Savarial, 1b	3	0	0	14	1	0
O'Donohue, lf	3	0	0	0	0	0
Switch, 3b	3	1	1	1	1	0
Lowe, ss	3	1	0	1	3	0
Lewonchuck, rf	3	0	0	1	0	0
Julian, c	3	0	1	0	0	0
MacDonald, cf	4	0	0	3	1	0
Kerighan, p	3	0	1	0	4	0
Davis	1	0	0	0	0	0
Totals	30	3	4	27	19	1

Score by Innings

Pitzer & Nex .. 0 0 0 0 0 0 1 0 3—4
R.C.A.F. ...... 0 0 0 3 0 0 0 0 0—3

Summary

Three-base hits: Prior. Two-base hits: Barber (2), A Barnswell, Murray. Sacrifice hits: E. Barnswell, A. Barnswell. Stolen bases: A. Barnswell, Garnet, Barber, Switch, Lowe (2). Struck out: By Kerighan 6, by Mottishaw 12. Bases on balls: Off Kerighan 4, off Mottishaw 6. Hit by pitcher: O'Donohue by Mottishaw. Passed balls: Julian (1). Wild pitch: Mottishaw (2). Double plays: Murray to A Barnswell to Walsh. Left on bases: Pitzer & Nex 9, R.C.A.F. 6. Hits off Mottishaw 4 and 2 runs in 8 innings, Musgrave, 0 and 0 runs in 1 inning. Winning pitcher: Mottishaw. Umpires: Restell and Robinson. Time of game: 1 hour 56 mins.

35,000 SEE CUP MATCH

Sunderland, Wolverhampton Play to 2-2 Draw in First of Play-Off

LONDON, May 23 (CP)—Sunderland and Wolverhampton played a 2-2 draw today in the opening game of the home-and-home total-goals-to-count series for the Football League War Cup.

A crowd of 35,000 saw the hard-fought game in which the favored Wolves had to come from behind late in the second half to even the score. The second game will be played May 30.

The cup final was the feature of the day's play, which was on a small scale as most leagues are nearing the end of competition for the season.

Interest is still at peak pitch in the Football League proper however, with four teams sharing first place—Blackpool, Northampton, Manchester United and Liverpool.

Northampton put together the highest score of the day, trimming Stoke City, 10-0, while Manchester United won, 3-1 from Manchester City.

Liverpool had a chance to move ahead of idle Blackpool, but lost, 3-2, to Blackburn after extra time.

Aberdeen beat Dundee, 8-5 on the round to win the Scottish North-eastern League Cup. Dundee won the first game, 4-3, a week ago, but Aberdeen fought back for a 3-1 overtime victory today.

NAVY TRACKMEN SCORE VICTORY

The Navy and Y.M.C.A. track teams continued their friendly rivalry of last year on the Navy Grounds yesterday afternoon. Coach Art Brookman, of the Navy, a past pupil of Archie McKinnon, had the laugh on his former coach when his boys romped and jumped to a thirty-seven to twenty-six point victory over the "Y" team.

Scoring five points for a first, three for a second and one for a third place, the "Y" team were leading by one point after the fifth event. The sixth event was the high jump and the Navy boys made it a clean sweep. This threw their team total well up on top and coupled it with a victory in the relay that clinched the meet.

Results follow:

100 yards—1 Bill Clarke Y.M.C.A., 2 Art Brookman Navy, 3 O Allison Navy.

880 yards—1, Alan MacFarlane, Y.M.C.A., 2 St Pierre, Navy, 3, A Olson, Navy.

220 yards—1, Bill Clarke, Y.M.C.A., 2 O Allison Navy, 3 A. Brookman, Navy.

1 mile—1, A Walker, Y.M.C.A., 2 E Jones, Navy, 3, Norell, Navy.

Broad jump—1 A Brookman Navy, 2 B Wilkinson, Y.M.C.A., 3 O Allison Navy.

High jump—1 O Wilkinson Navy, 2, A Andrees Navy, 3, A Brookman, Navy.

Relay—1, Navy, 2 Y.M.C.A.

BOBBY RIGGS TRIUMPHS

NORFOLK, Va, May 23 (AP)—Bobby Riggs defeated Wayne Sabin, 0-6, 6-3, 6-1 before a thousand tennis fans here today in a match staged for the benefit of the Ambulance Fund.

Dorothy Round Little, twice winner of the Wimbledon championship, scored over Mary Hardwick, 9-3, 6-3.

In the doubles, Riggs and Mrs Little teamed up to repulse Sabin and Miss Hardwick 6-1, 3-6, 6-4.

HAYWORTH IS RELEASED

ST LOUIS, May 23 (AP)—Ray Hayworth, veteran catcher was given his unconditional release by St Louis Browns today bringing the club's roster down to twenty-five men, the limit allowed after May 25.

Win Athletic Laurels

—By Staff Photographer

OAK Bay High School's four athletic champions and the junior runner-up, pose for The Colonist cameraman, after winning their laurels on Cranmore Road sports field. The meet provided excellent competition and was witnessed by a large gathering of students and parents. Those in the picture are: Back row, left to right, Robert Peers, junior champion, William Walker junior runner-up; and Robert Wilkinson, senior winner. Front, left to right, Margaret Loudoun, senior titleholder, and Josephine Burges-Browne, junior champion.

Bay Boxla Squad Set Back Tiremen

Ted Menzies' Team Rallies to Down Douglas Tire in Senior Match at Sports Centre, 23-19—Joe Bryant Turns in Fine Performance in Losers' Net—Next Games Tuesday

HOW THEY STAND

	P	W	L	D	Pt.
James Bay	3	3	0	0	6
Jokers	3	2	0	1	5
United Services	3	1	1	1	3
Oaklands	2	0	2	0	0
Douglas Tire	3	0	3	0	0

Last Night's Scores

Senior—James Bay 23, Douglas Tire 19.

Juvenile—Young Bays 4, Owl Drug 3.

Next Games—Tuesday

7 00—Foul Bay vs Owl Drug, Juvenile "A."

8 30—Oaklands vs United Services.

Coming up with an "even half-score goals in the final period James Bay guiled stick artists last night came from behind to defeat an improved Douglas Tire squad 23-18, in a rugged lacrosse exhibition at the Victoria Sports Centre.

For three periods and about half of the fourth, the Tiremen, hanging onto their checks and breaking fast for telling goals gave the 1941 provincial champions plenty to worry about and at one stage in the last period had a four-goal advantage.

But the Bays, who were pounding young Joe Bryant, Douglas Tire goalie, with rubber all evening, finally found a way of scoring goals and came up with ten. But young Bryant was not to blame. The youngster turned aside fifty-one shots, a good evening's chore for any net custodian, and looked his best since first donning the pads and mask a few years back.

Play was fast, rugged and exciting and then with less than two minutes of the final period remaining the battle turned into a fisticuffing affair. The fracas broke with dramatic suddenness, and in less than ten seconds players from the two clubs staged a wild rumpus inside the box. The boys did just as much wrestling and punching and when the brawl was over just two players—one from each club—drew penalties.

LINE LOOKS GOOD

Manager Gus Munroe's pale-face line played an improved brand of lacrosse last night and accounted for the greater number of the tallies registered by the Tiremen.

Andy Ovcharick, team captain and Gibb Stevens, a smart youngster, each bagged the netting behind "Bud" Long, Bays' net custodian, for five tallies, while Bobby Barr marked up a quartette of goals. J Rice was the top sniper for the Tribesmen with three markers.

Arnold Ferguson paced the Bays with nine big goals and Wes Manson, a newcomer to the Bay club, fired home seven. Ball was next in line with five.

It was Wes Manson who broke a 18-18 deadlock well on in the game and then Ernie Ball came up with three of his five tallies to clinch the fixture.

BOX SCORE

James Bay	S	G	A	Pn
Long	0	0	0	0
McKeachie	1	0	0	6
Woodhouse	2	0	1	0
Collin	10	0	0	[illegible]
Manson	11	7	3	0
Travis	0	0	0	0
Costello	0	0	0	0
McCorkall	3	0	1	0
Thomas	0	0	0	[illegible]
Benny	3	[illegible]	0	4
Anderson	6	[illegible]	0	4
Ball	12	5	8	0
Ferguson	19	9	2	4
Wallace	4	0	1	2
Nicol	0	0	1	0
Totals	73	23	8	33
Douglas Tire—	**S**	**G**	**A**	**Pn**
Bryant	0	0	0	0
Stevens	9	5	0	0
Cooke	0	0	0	0
Ovcharick	7	5	2	0
W White	0	0	1	0
D White	2	0	0	0
Goode	4	2	2	8
Barr	13	4	5	8
J Rice	1	0	0	2
W Seward	1	0	1	0
Moffatt	5	3	1	2
Totals	43	19	12	21

Score by periods

James Bay ...... 8 4 3 10—23
Douglas Tire ... 5 8 0 2—19

Shots stopped:

Long ...... 5 6 9 3—23
Bryant .... 13 12 10 16—51

Officials—Corkin and Brown.

BOWLING

GIBSON'S (OLYMPIC) BOWLADROME

GIBSON'S SPRING LEAGUE

Dark Horses—M Armstrong, 635, M Jealouse 634, M Jealouse 320, G Heath, 666, M Kisles, 618. Total, 2,873. Zombies—B Cook, 330, C Cook, 405, G Lifton 490, M Bird 444, I Walker 398. Handicap 100. Total 2,075. Dark Horses won three.

Crystals—E Rawlins 439, M [illegible] 611 [illegible] 522 G Dennaford 419 [illegible] 156. Total 2,827. Pacific Furniture No. 1—G Parke 391, J Hewer 446, O Meaden 603, K Dunley 447, [illegible] handicap 114. Total 2,171. Pacific Furniture No. 1 won two.

Northwestern Whites—Mary M Orrew 374, [illegible] 472, George [illegible] handicap 170. Total [illegible]. Fussy Bees—Mrs D Campbell 423, Mrs K Wilkinson, 298, [illegible] 307, J C Seager 490, D d Campbell 547. Total 8,150. Northwestern Whites won two.

Pacific Furniture No. 2—Phil Barber 540, Lenore Casson, [illegible] 418, Morse Underwood [illegible], Frank Arnold 410, handicap 370. Total 2,144. Arm Busters—J Upper 390, M Harvey 421, T Hutchinson 500, V Cooper 484, J J Tanner 478. Total, 2,231. Arm-Busters won two.

Screw Balls—M Menton 435, B Powers 410, G McLeod 446, J Menton 420, D Menton 528. Total 2,257. Northwestern Reds—E Ball 492, E Watkins 350, E Collins 440, G Newlman 410, C Northworthy 428, handicap 344. Total 2,451. Northwestern Reds won two.

In a challenge series the Dare Devils captured first honors in the women's section at the Arcade Alleys by hitting the pins for a total of 3,026, nearly 200 maples ahead of their nearest rival the Go-Getters who had 2,853. In third spot came the Bowlerettes with a score of 2,821. The rest of the teams were well behind the first three.

	1	2	3	Total
Dare Devils	[illegible]	[illegible]	[illegible]	3,026
Go-Getters	[illegible]	[illegible]	[illegible]	[illegible]
Bowlerettes	[illegible]	[illegible]	[illegible]	[illegible]
[illegible]	[illegible]	[illegible]	[illegible]	[illegible]
Misses No. 2	[illegible]	[illegible]	[illegible]	[illegible]
Misses No. 1	[illegible]	[illegible]	[illegible]	[illegible]

LOUIS TO OPEN TOUR

NEW YORK, May 23 (AP)—Private Joe Louis, heavyweight boxing champion, will start his exhibition tour of army camps in the 2nd Corps Area at Fort Dix, N.J., May 26. Louis will meet one of his sparring partners in the exhibitions.

Sports Day Will Be Held Monday At Sidney Park

THE annual sports day at Sidney will be held tomorrow morning and continue throughout the day. It will be held under the auspices of the North Saanich War Memorial Park Society in conjunction with the Royal Canadian Air Force, Royal Air Force, Canadian Scottish and the Royal Canadian Artillery and the North Saanich War Memorial Park will be the scene of the events. Foot races, jumping, contests of many varieties, softball and other attractions will be featured. The day will wind-up with a dance in the North Saanich Service Club under the auspices of the Daughters of the Empire.

GYMKHANA IS SET MONDAY AT WILLOWS

Plenty Action Is Promised Spectators at Big Event At Racing Enclosure

Starting off with a half-mile sprint for ladies' saddle-horses, ladies up, the horse racing part of the gymkana to be run off Monday afternoon at the Willows race track in aid of the Kinsmen "Milk for Britain Fund" should produce many thrills. The Riding Club of Duncan has five entries in this event and it remains to be seen if there is a local lady who can outbreak the Duncan women at the start and stay in front to the finish, for the first away in a sprint is hard to catch. In the race for gentlemen's saddle horses great rivalry is again in evidence and some of the wise ones believe that, while the riders are busy watching the ones they think they have to worry about, a dark horse will slip through and lead them home.

Thoroughbred horses are bred to run and in the races for these animals the real speed of the afternoon will be seen. In the race for thoroughbred horses that have not raced since 1940, patrons of the gymkana will see some really fast action. Many of the entries in this race are animals that had plenty of speed to win races, but gave so much trouble at the starting gates that they were ruled off. However with the walking starts that will be used on Monday no great trouble is anticipated. The open thoroughbred race will bring together horses that are just about ready for this season's races at British Columbia tracks and it will be anybody's race as sprinters and distance runners are all entered together showing the true sportsmanship of the owners who are really only running these horses to help the gymkana programme.

MOTORCYCLE STUNTS

Victorians who have been used to seeing the members of the Victoria Motorcycle Club perform their daring stunts will not be disappointed this time for most of the headliners of the club's rodeo programme will be on hand. Among those to perform are George Wellburn, Reg Shanks, Jim Haggart, Joe Blakemore, Frank Baylis and Bob Shanks while if they are able to be present many other club members will be on hand.

The final of the afternoon's programme will be a jumping competition, which will bring out such well-known riders as Mrs. D Watney, Duncan, Miss H Rea, Duncan, J A Hayes, J Rawnsley and R Alexander, Victoria, together with many others. Like all jumping events this should provide some of the best of the afternoon's sport; such horses as Shawnigan Barbee, Lou Marc, Bonnie Doone and Jimmie O'Day always giving a good exhibition over the fences. First event will be at 3 o'clock.

PAT HALEY JUST MISSES RECORD

SEATTLE, May 23 (AP)—An eleven-year championship famine came to an end for the University of Washington Huskies today as they won their first Northern Division track and field title since 1931, and by so doing halted the six-year reign of Washington State College.

The Huskies amassed an even fifty points. Idaho showed amazing punch in the field events and the two-mile to come in second with thirty points. The defending champion Washington Staters were third with twenty-eight and a half points. Oregon State got twenty and three-quarters, Montana, eighteen, and Oregon, seventeen and three-quarters.

No records were broken but long-legged Pat Haley, the Canadian comet from Washington State was only six-tenths of a second off in capturing the 220 yard low hurdles in 23.2. The Trail, B.C. sprinter also won the high sticks but lost a chance to bid for three firsts by being disqualified in the century for beating the gun three times in a row.

OAKLANDS TO WORK OUT

A workout of the Oaklands lacrosse team will be held tomorrow evening at the Sports Centre at 7 o'clock. All players are asked to attend.

Alsab Is Winner Of Withers Race

Jockey Basil James Pilots Heavily Backed Favorite to Smart Victory in $15,000 Event at Belmont Park—Lochinvar Second—Betting Is Extremely High

By SID FEDER
Associated Press Sports Writer

NEW YORK, May 23 (AP)—Alsab won the ancient Withers' Stakes and picked up a $15,000 pay cheque today with extreme ease.

With all the better threats among the three-year-old set scratched from the big heat by "leg trouble" Al Sabath's flyer had the time of his life, as a crowd of 30,521, who broke several betting records during the afternoon, gave a roar of approval.

One of these betting marks was the $1,933,493 for the eight-race card, topping the New York high of $1,899,607 which made the mutuels hum only a week ago. This was the second highest amount ever bet in the United States on one day's card, exceeded only by the $2,096,013 poured out in the 1926 Derby day at Churchill Downs.

Alsab was such a cinch, coming home three lengths on top of James M Roebling's fast-closing Lochinvar and another head on top of Fairaris, R S McLaughlin's Canadian dark horse, that Jockey Basil James admitted "The Sab" even wanted to loaf the last eighth of a mile.

Alsab boosted his earnings for a year and a fraction of racing to $187,585.

Alsab had absolutely no opposition in taking the Withers. As a result his time of 1.36 1-5, while regarded as snappy, was quite a bit off the 1.35 3-5 world record for a two-year-old he posted over this same course a year ago.

Results follow:

FIRST RACE—Five furlongs:
Her Bean (Schmidl) 145.40 51.40 110.10
Huesies (Whaley) 6.10 4.00
Devil's Thumb (Neves) 4.50
Time, .59. Also ran: Melody, Herd Pomp, Hee, Perirative, Iceland, Our Victory, Double B, Hundred Fine, Up Rose Well, Aiken.

SECOND RACE—Six furlongs:
Kentucky Flesh (Eads) 14.80 12.60 42.00
Monide (Shuleit) 10.70 6.60
Miss I Q (Thompson) 8.70
Time, 1.11 3-5. Also ran: Yearne Maid, Lady Tourist, Dream, Repair, Tierce.

THIRD RACE—Steeplechase about two miles: [illegible]

[illegible]

OVERNIGHT ENTRIES

[illegible]

Officers' Uniforms

ARMY AND AIR FORCE

by Warren K. Cook

It takes skill and experience to tailor uniforms or civies. Only trained men can turn out uniforms that fit, are comfortable and give a smart appearance.

The same care and craftsmanship which has made Warren K. Cook clothes famous in civilian life is now firmly establishing leadership in Officers' Uniforms.

Tailored to the truly Custom way there is no substitute for Warren K. Cook tailoring.

W. & J. WILSON

1217-21 GOVERNMENT ST G 5013

VICTORIA UNIT HOLDS BANQUET

Members of 88th Battalion Observe Anniversary of Departure From City

Experiences of the last war, hardships in "the line" and happy days shared on leave were recalled last night when more than 100 members of the 88th Battalion, C.E.F., gathered in the Knights of Pythias Hall for their sixteenth annual reunion banquet.

The occasion commemorated the twenty-fifth anniversary of the departure of the battalion from Victoria for overseas service. The unit was formed here, leaving on May 23, 1916, the last battalion sent overseas from the 88th Regiment of the Victoria Fusiliers.

After the banquet, at which reports were heard, toasts proposed and responded to, and a programme of vocal and instrumental selections heartily enjoyed, members fell in and paraded to the Cenotaph where a wreath was placed in memory of departed comrades. The veterans marched from the hall on Broad Street to View, thence to Government and the Cenotaph.

WREATH RESEMBLES BADGE

The wreath was artistically designed in the form of the battalion's badge, and as the veterans gathered at the banquet table it formed part of the background, displayed to advantage against flags and bunting. Beside the wreath was placed the original band staff of the battalion's band.

The veterans recalled that bright, warm day in May when they left Victoria for overseas, their long march from the Willows camp to the Causeway and the C.P.R. pier where hundreds of friends were gathered to bid them farewell and good fortune.

"It was a great day," smiled a grizzled veteran reminiscently. "Yes," replied a companion, "there was plenty of cheering, and tears too—enough to float a gun wagon."

When the men of the 88th Battalion arrived overseas they went to France as reinforcements to the 7th, 16th and 29th battalions, but they were proud last night, they said, that they were one of the most closely associated groups of veterans in Canada.

ARE AGAIN SERVING

Several of their number, again serving in the active forces, were present last night in uniform. Others, serving elsewhere in Canada, were unable to be present but telegrams, received before and during the banquet, reminded their comrades that the occasion had not been forgotten.

Silent tribute was paid with lights dimmed and with a poem recited by George Turner. Comrades were welcomed to the reunion by Frank Giolma, who presided. Toast to the honored guests and next of kin was proposed by P. H. Walker, to "our armed forces and those of our allies," by Captain R. H. Ley, senior officer present, to "our Empire," by H. Goddard, of Duncan, and responded to by H. D. Twigg, to "The Battalion," by W. G. Stone, with Carew Martin responding. The secretary's report was given by Robert Mould.

The Cenotaph address was delivered by Arthur Crease, with O. A. Dyson, orderly drummer and Fred Smith, bugler.

Those taking part in the entertainment were members of the battalion, and included P. Edmonds, H. Clear, Arthur Henry and E. W. Maynard.

Wallflower
SEED TO PLANT NOW
Blood Red, Cloth of Gold, Giant Pinks, Golden Monarch, Fire King, Vulcan, White Dame, Choice Mixed
10¢ Package
FORGET ME NOTS
15¢ and 25¢ Package
Ballantyne Bros.
LIMITED
1121 DOUGLAS ST. G 2421

NANAIMO-WELLINGTON AND ALBERTA COALS
J. E. PAINTER & SONS
617 CORMORANT ST. PHONE G 3541

AWNINGS! PROTECTS DRAPES—ESTIMATES FREE
Stripe—30 ins. wide, 50¢ up; 17 ins. wide, 40¢ up
DECK CHAIRS · PORCH CHAIRS · STOOLS · UMBRELLAS · HAMMOCKS, ETC.
F. JEUNE & BRO., LTD.
570 JOHNSON STREET PHONE G 4632

Fried Chicken Dinner
Served Every Day From 11 A.M. to 9 P.M. 75c
SIDNEY HOTEL, SIDNEY

URGENT!
BERRY PICKERS
For Wartime Harvesters' Corps
Registrations Now Being Taken at
Chamber of Commerce, 1119 Government Street
Phone Captain Foster, E 7191, for further information
ALL AGES NEEDED, MALE AND FEMALE

FOR SALE

Three and three-quarters acres of lovely garden lands occupying a beautiful position and commanding a glorious view of the Strait of Juan de Fuca and the Olympic Mountains. The grounds were laid out over fifty years ago and contain tennis court, lily ponds, terraces, and many well matured specimens of imported trees and shrubs which were placed to harmonize with stately native oaks. The property includes a spacious well preserved coach house and stable capable of being converted into a duplex residence at a reasonable cost.

Situated within the one-mile circle in one of Victoria's most desirable residential districts, the estate is particularly well adapted for a subdivision incapable of duplication.

The Rockland Avenue frontage of 300 feet and part of the Moss Street frontage of 541 feet is defined by a [illegible] wall surmounted by heavy iron paling. The main and [illegible] entrances with solid granite pillars and iron gates are outstanding. The wall, palings and entrances could not be built today, if the materials and labor were available, at a cost of less than $7,000.00.

This is a wonderful opportunity for the conservative solvent man of today, and should appeal particularly to any holder of what were known as gilt-edge securities, who, being apprehensive of post-war conditions, wishes to ensure against inflation of the dollar.

This property must be promptly sold and offers are solicited.

CONDITIONS OF SALE

1. Every person desiring to purchase the property described in the foregoing particulars shall on or before the 2nd day of June, 1942, sign his tender and [illegible] name and address and enclose same with a cheque for [illegible] of the amount of his tender in a sealed envelope marked "Tender for [illegible] Land Estate" and forward the same to Messrs. [illegible] the vendor's solicitors at their office [illegible] Central Building, Victoria, B.C.

2. Right is reserved to reject any [illegible] and return the cheques not later than [illegible] June, 1942.

3. Tenders will be opened on the [illegible] June, 1942, and the person whose tender is accepted [illegible] and he will be notified promptly, and the cheques of unsuccessful tenderers will be promptly returned.

4. The purchaser shall within seven days [illegible] of notice of acceptance pay to the vendor [illegible] the balance of the purchase price against delivery [illegible].

5. The vendor [illegible] have two weeks [illegible] of offer to remove personal property [illegible]

GRAY LINE CABS
LOW RATES • HEATED CABS
PROMPT 24-HOUR SERVICE
754 Yates Phone G4151

For Fire and Automobile Insurance, Rentals and Real Estate, Consult
ELSIE B. RICHARDS
Suite 7, Metropolitan Building, Opposite Postoffice
PHONE E MPIRE 7722

Will Appear in Dance Revue Here

The dancers shown here will appear in "The Grand Military" numbers of the dance revue to be offered by the Florence Clough Dance Academy at the Royal Victoria Theatre on May 29. They are, from left: June Gibson, Gwen Peacock, Bernice Fawcett, Darky Sanderson, Theresa Perkins, Velda Wills, Pinky Sanderson, Kay Burns, Rhoda Laaman, Ilace Roskelley, Beverley Wallace and Kay Burnett. The Victoria Girls' Drill Team and the Highland Lassies with Lillian Grant's Pipe Band, will assist in the feature.

City & District

City Temperatures — Maximum and minimum temperatures recorded yesterday at the Dominion Meteorological Observatory on Gonzales Hill were 62 and 49 degrees, respectively. The maximum temperature observed on the grounds of the Strathcona Hotel was 63 degrees and the maximum 51 degrees.

Library to Open—The Victoria Public Library will be reopened Thursday, May 28.

Closed Monday—The City Hall will not be open for business tomorrow, and there will be no police court sessions.

Freak Lilies—Mr. A. Lahmer, of Lahmer's Nursery, Burnside Road, brought into The Colonist office yesterday two double calla lilies.

Traffic Cases—Four motorists were each fined $2.50 yesterday in the city police court for various infractions of parking regulations. Another paid a $15 fine for exceeding the speed limit.

Serious Offences—Three concurrent terms each of one year in prison at hard labor were imposed on George Houston in the city police court yesterday for three statutory offences.

Indian Fined — An Indian who pleaded guilty yesterday in the city police court to a charge of being in possession of rye whisky was fined $25 or in default one month in prison.

Pipe Extension—Application has been made at the City Hall by Roy H. Gibson, 319 St. James Street, for extension of a surface drain and sewer on Balfour Avenue in order that he may construct a new dwelling.

Is Remanded—A woman teacher pleaded not guilty yesterday morning in provincial police court to a charge of driving at a rate greater than forty miles per hour along the Island Highway on May 12 and was remanded until 2 o'clock next Wednesday afternoon for trial. "I cannot be here Wednesday. I am a school teacher," the defendant informed Magistrate Hall. "But you must be here or we will have to arrest you," he replied.

Prison Term—For retaining lead and brass ingots, stolen from Ramsay & Adams Foundry Co. Ltd., and a pipe wrench and vise taken from J. Hierlihy on May 8 John Kirkwood received three concurrent terms each of three months in prison at the conclusion of his trial in the city police court yesterday. Detective Henry F. Jarvis, who recovered the loot, stated it was worth a total of $32. In imposing sentence Magistrate Henry C. Hall remarked: "It was a petty mean act when you were earning good wages and had to steal."

UNITED ORGANIZATIONS

Owing to the absence from town of most of the members of the executive the regular meeting of the United Organization Security Council will not be held tomorrow.

Welding Classes To Be Held Here For Shipbuilders

Satisfactory progress is being made in the Public Market Building on converting the south and west portions of the balcony and a twenty-one by sixty-one-foot portion of the ground floor into an advanced welding school under the war emergency training programme of the Provincial Government.

Twelve portable electric welding units will be installed in booths on the ground floor of the building and the balcony is being partitioned for classrooms.

Under direction of Col. F. T. Fairey, a committee will be formed to select men from Yarrows Ltd. and the Victoria Machinery Depot Co. Ltd., who will receive two hours instruction daily in advanced welding problems.

WHAT LEGISLATORS READ

LONDON (CP)—Novels and magazines handed to the House of Commons postoffice to be sent to troops show detective stories and books on religious topics are most popular with peers and M.P.s.

Announcements

Academy of Useful Arts, 853 Fort Street, G 2034. Get a model in twin sister from us and do your own dressmaking through instruction in all kinds of sewing. Send for prospectus. We also do dressmaking tailoring renovations very reasonable.

Goats' Milk, Dark Eggs, Sooke Cheese, Pineapple and Juice, Bread 5c, Oranges 20c doz., Jelly Powders, 3 for 20c. Pick an Pack Groceteria 709 Pandora.

At Miss Agnew's, Rockland Avenue, on June 3 at 4 o'clock, a tea in aid of the Connaught Seamen's Institute. 40c.

Free—New Colonist Tabloid Cook Book. Circulation Department, The Colonist.

Roller Skate at the Pacific Rollers, 754 Yates, next to Public Library. Phone B 1225.

Shawnigan Beach Hotel for May 24 week-end. Information, 718 View Street, G 4834.

Leather Billfolds and Key Cases. Gold initialing no extra charge. McMartin's, 716 Yates Street, G 6613.

Paisley Cleaners and Dyers. We call and deliver. G 3724.

Free — War Maps Tabloid. Colonist Circulation Dept.

Cut-Rate Picture Framing—A. E. Taylor & Co., 828 Fort.

Joseph Rose, Optometrist, 13 Douglas Street. Phone E 6014.

Auto Body Expert Joins Local Firm

With over twenty years auto top and upholstery experience, Ernest Sanders recently joined the staff of Mooney's Auto Body Shop of this city. Mr. Sanders, prior to 1920, when he went into business for himself, served on the staffs of John Meston Co. and W. Mable. It is anticipated he will be more widely popular with new customers at Mooney's, as well as attract his former friends.

DR. S. M. EASTMAN VISITS VICTORIA

Former Head of History Department At University of British Columbia Speaks Here

Professor S. Mack Eastman, lecturer upon international affairs at the University of Saskatchewan, and well known to former students of the University of British Columbia as professor of history there from 1915 to 1916, and head of the history department in 1921, Friday night addressed members of the Victoria branch of the Canadian Institute of International Affairs at the Y.W.C.A.

Dr. Eastman, who spoke upon Russia, gave members of the institute his impressions of the country, which he visited in 1939, and forecast the possibility of peacetime collaboration with the U.S.S.R.

Before returning to Regina, he will address branches of the C.I.I.A. at Vancouver, Calgary and Edmonton. Professor Eastman, who left last night for Vancouver, said today he would visit "the only two pieces of property I own," on Bowen Island.

Dr. Eastman, formerly chief of section of the International Labor Office at Geneva, was professor of history at Calgary College, Calgary, from 1912 to 1915. In 1925 he assumed the post of chief of section for the research division of the International Labor Office and in 1928 was lecturer of the Post-graduate Institute of International Studies at Geneva. He has written several textbooks, articles and official reports.

HARVEST CORPS IS OPEN TO ALL

Adults and Young People Eligible for Saanich Berry-Picking Organization

The Wartime Harvesting Corps, formed to solve a shortage of berry-pickers, will be open to persons of all ages and both sexes as well as to boys and girls, it was decided Friday at a meeting of a joint committee of the Tourist Trade Group of the Chamber of Commerce, the Saanich Board of Trade and the Saanich berry growers.

The corps was originally named the Wartime Youth Harvesting Corps to enlist the help of boys and girls in harvesting the Saanich berries, but it was decided to delete the word "youth" when it was pointed out that adult berry pickers might be discouraged from offering their services if such a corps appeared to be confined to young people.

The need for workers is urgent, speakers warned, particularly because when the berries ripen this year they may do so quickly with a relatively short harvesting time. A bonus of half a cent a box will be paid for those working right through the season.

Application forms will be available next week at the Chamber of Commerce and will be in charge of Captain Norman Foster, who will supply any information required.

FIVE ISLAND STUDENTS PASS TRAINING COURSE

Five Vancouver Island students have passed the teacher training course in the faculty of arts and science, University of British Columbia.

Maureen E. Evans, Colquitz; Gerald F. Prevost, Duncan; and Marjorie E. Riddell and John R. Meredith, Victoria, placed in class II while Patricia M. Webber, Victoria, was granted pass standing.

MAIMED BOY ACTIVE

LEICESTER, England (CP)—Seven-year-old Anthony Smith lost his right leg in a 1940 air raid but is cheerily carrying on. He climbs trees like a monkey, keeps goal at football and rides a bicycle.

ELECTED TO ACADEMY

LONDON (CP)—Richard Eurich, elected an associate of the Royal Academy, painted the famous "Withdrawal of Dunkerque Beach, 1940," which was purchased for the Canadian Government.

TALLY-HO WILL RETURN TO CITY

Picturesque Horse-Drawn Vehicle Planned for Tourists by Gray Line Co.

The picturesque tally-ho drawn by six horses, a familiar sight on Victoria streets thirty years ago, will come into its own again this Summer. A wartime development for the accommodation of tourists, the tally-ho will be placed in service by the Gray Line Tours Sightseeing and Taxi Company, A. E. Chilton, manager, announced yesterday.

"We have been able to locate a tally-ho in Vancouver—the only one in the West, I believe—and will have it shipped to Victoria early in the week," Mr. Chilton said.

NO OTHER TRANSPORTATION

His company decided on the tally-ho when it became evident that no other mode of transportation would be available for tourists this Summer.

"To save gasoline and tires, the Government has put us out of business so far as buses and taxi-cabs are concerned," Mr. Chilton explained. "A great many people want to go sightseeing in the Summer so I decided to look for a tally-ho."

The tally-ho will be drawn by six hand-picked grey horses, carefully selected by Mr. Chilton himself after a tour of stock farms on Vancouver Island. They weigh about 1,300 pounds each. The driver will be an "old-timer," Mr. Chilton said, a man who drove tally-ho in their heyday here.

POPULAR LONG AGO

Mr. Chilton recalled that it is twenty-nine years since a tally-ho operated regularly in the city. At that time, up to about 1913, as many as seven catered to Summer visitors to Victoria.

"They were a gorgeous and majestic sight," said the Gray Line manager, who is himself credited with putting the last tally-ho out of business.

"That was just about the time the first Great War broke out. A fellow tried to make a comeback with one about four years ago, but bus competition was too keen and he couldn't make it stick."

Asked how he felt about the prospects for his new venture Mr. Chilton was optimistic.

"It looks as though I'll be the only man in the sightseeing business this Summer," he said. "My tally-ho will be full all the time."

He will operate his tally-ho, which will accommodate twenty-eight passengers, in the city and Uplands areas. He expects it will be placed in service about June 6.

ARRANGE FOUR EVENTS IN CITY

Band Concert, Parade, Pageant and Gymkhana to Mark Victoria Day

Though the city's observance of Victoria Day will lack the variety of events which characterized it in time of peace, several attractions have been arranged for the public's diversion over the holiday week-end.

From the bandstand at Beacon Hill Park the Esquimalt Garrison Band under Bandmaster G. F. Bower will present a musical programme at 3 o'clock this afternoon. The selections will be sufficiently varied to appeal to all tastes and will include two songs, "The Empire Is Marching" and "Lords of the Air," with Sgt. W. Inglis, R.C.A.P.C., as soloist.

At 11 o'clock this morning a colorful Chinese dragon parade will be held by the city's Chinese residents.

TO HOLD GYMKHANA

Beginning at 2 o'clock tomorrow afternoon the Victoria Kinsmen Club will hold a gymkhana at the Willows race track in aid of the National Association of Kinsmen Clubs "Milk for Britain" Fund, to which project the local club has already contributed nearly $3,000. The gymkhana will offer many entertaining features apart from horse racing and motorcycle stunts and during the afternoon the W.A. of the Queen Alexandra Solarium will announce the winner of the Victory Bond contest which it has organized.

At 7.30 o'clock tomorrow evening a Greater Victoria School Victory Pageant and [illegible] show and A.R.P. demonstration will be held in Macdonald Park. This will include a realistic demonstration in which a house will be bombed from the air with air raid searchlights and anti-aircraft guns participating.

The municipalities of Victoria, Oak Bay, Esquimalt and Saanich, which are jointly sponsoring the celebration, will share the proceeds and devote them to the development of their respective A.R.P. organizations.

Moth Pests
A cheap, easy, and entirely effective way to protect your clothing, furs, etc. from moths [illegible] pests is to sprinkle [illegible] liberally with BUHACH. BUHACH—known for [illegible] acts as a swift sure repellent and insecticide—odorless, best protection against moths that you have ever tried.
In Handy Sifter Cans 25c up at Drug, Grocery, Seed Stores and Pet Shops
BUHACH
PRONOUNCED BU'HACK

See the
NEW HEINTZMANS
THEY ARE SMALL
THEY ARE SMART
AND THEY ARE
A JOY TO PLAY

FLETCHER BROS.
1130 DOUGLAS ST (VICTORIA) LTD.

Congoleum Rugs
Complete Range of Gold Seal Congoleum Rugs on Display

6 ft. x 9 ft.	$5.90
7 ft. 6 in. x 9 ft.	$7.40
9 ft. x 9 ft.	$8.80
9 ft. x 10 ft. 6 in.	$10.40
9 ft. x 12 ft.	$11.75

CHAMPION'S, LTD.
727 Fort St. E 2422

MAILS DO GO THROUGH
An officer returned to Canada for some "Special Work" (whatever that means) says that candy was mailed regularly by his wife and not one box was lost and every one arrived in perfect condition.
Welch's
CANDY SHOP
743 Fort Street E 6422
Also 614 Robson St., Vancouver

CORRY'S Slug Death
It Attracts and Destroys
NOW Is the Time to Destroy Slugs as They Are Active Throughout the Wet Season
Obtainable From Florists, Nurserymen, Feed, Seed and Hardware Stores
F. D. CORRY
417 Scollard Bldg. Phone E 8002

KEEP YOUR LAWNS GREEN
Use O.K. Fertilizer 3 lbs. per 100 sq. ft. then water well.
PLANT NOW
Late Potatoes, Beans, Peas, Carrots, Onions, Radishes, Etc.
LAWN MOWERS—GRASS CATCHERS—GARDEN TOOLS
SCOTT & PEDEN, Ltd.
G 7181 Store St., Opp. E. & N. Rly.
FRUITS—GROCERIES—VEGETABLES

FLY to Vancouver!
$7.00 ONE WAY
$12.00 RETURN (Plus Tax)
CANADIAN AIRWAYS LIMITED
SUMMER SCHEDULE
LEAVE VICTORIA
At 9.30 a.m., 2.00 p.m., 4.00 p.m., 6.00 p.m., 8.00 p.m.
LEAVE VANCOUVER
At 8.30 a.m., 12.00 noon, 2.50 p.m., 5.00 p.m., 7.00 p.m.
TICKETS AND RESERVATIONS
SYLVESTER U-DRIVE, LTD.
SUSSEX HOTEL ENTRANCE PHONE G 5511

FOR SALE
Or exchange. Beer parlor with 24 rooms, steady patronage from nearby industry. Books open for inspection. $5,550 handles or will trade for apartment or store with living quarters.
PHONE E 6126, 6 to 7.30 P.M.

Dry Fir Bushwood
$9.00 Per Cord
Stove length
Preference given to prepaid orders
Order NOW and be sure
Victory Fuel Co.
1184 VIEW G 5770

TOKIO BROADCAST ON NAZI PATTERN

Announcer Lists Twenty-One Suicides in Sacramento Air Raid Alarm—Tis Untrue

SACRAMENTO, Cal., May 23 (AP)—Sacramento heard on tonight that she lost twenty-one of her citizens—fourteen men and seven women—by suicide during the last air raid alarm here.

E. V. F. Harris, of Sacramento, listening to Tokio short wave station, was startled when he heard the announcer speaking in English declare that insanity throughout America was growing by leaps and bounds, and then to hear [illegible].

In Sacramento City, California, fourteen men and seven women [illegible] during the last air raid alarm there.

(P.S.—Tokio, take note.)

SLAUGHTER IS EXAMINED

ST. LOUIS, May 23 (AP)—Enos Slaughter, slugging outfielder of St. Louis Cardinals, was given a preliminary physical examination by a draft board physician today at the request of the Selective Service Board of Roxboro, N.C., his home town. Slaughter married but separated from his wife recently, was reclassified 1A in the draft.

BETTER HOME FURNITURE
A better way to buy Furniture for the Home way by the store. Complete home outfit of 30 pieces including [illegible]
Best than Elsewhere

Business and Professional Directory, Want Ads

The Daily Colonist

RATES FOR CLASSIFIED OR WANT ADVERTISEMENTS

Two cents a word each insertion, twelve cents a word a week, with a minimum of ten words, cash with order. No advertisement accepted for less than twenty-five cents.

Death and Funeral Notices, $1.50 first insertion; $1.50 for each additional insertion. Marriages, Cards of Thanks and [illegible]

Birth Notices, $1.00 per insertion.

Advertisers who desire may have replies addressed to a box at The Colonist and forwarded to their private address. A charge of ten cents is made for mailing replies. In this case add three words (Box Colonist) to the count for the number of words.

Out-of-town readers of our advertisements ask advertisers to also address as well as phone numbers, as it is not always possible to communicate through the phone.

Any claim to rebate on account of error or omission must be made within thirty days from the date of the same, otherwise claim will not be allowed.

The Colonist will not be responsible for more than one incorrect insertion of any advertisement ordered for more than one issue.

The Colonist service is available every day from 8 a.m. to 9 p.m., excepting Sunday. Just call Empire 4114.

To insure insertion, Classified Ads should reach The Colonist before 9 a.m. on the day previous to publication.

Classified Ads for The Sunday Colonist will be accepted up to 9 p.m. on Saturdays.

CLASSIFICATIONS

Acreage for Rent	59
Acreage for Sale	52
Agents Wanted	14
Acreage Wanted	54
Autos for Hire	64
Automobiles	60
Births	1
Bicycles and Motorcycles	40R
Boats and Launches	67
Building Materials	40A
Business Directory	33
Business Opportunity	76
Cards of Thanks	4
Church Notices	6
Clothing, Furs, Shoes, Etc.	40B
Coming Events	10
Dancing	25
Deaths	2
Dressmaking	26
Educational	23
Farms for Rent	50
Farms for Sale	55
Farms Wanted	57
Flats and Apartments to Rent	48
Flats and Apartments Wanted	54
Flowers	7
For Sale—Miscellaneous	40
Furniture	40D
Fuel	40C
Funeral Directors	6
Furnished Houses to Rent	50A
Furnished Rooms to Rent	45A
Furnished Rooms Wanted	65A
Hairdressers and Beauty Specialists	21A
Hotels	44
Housekeeping Rooms to Rent	41
Housekeeping Rooms Wanted	53
Houses for Sale	75
In Memoriam	3
Listings Canceled	77
Lost and Found	30
Machinery	39
Market Specials	38
Marriages	3
Miscellaneous	37
Money to Loan	31
Monumental Works	8
Music	24
Musical Instruments	40E
Nursery Stock, Plants, Etc.	40N
Nursing and Convalescent Homes	20
Offices, Stores, Halls to Rent	49
Personal	21
Professional Directory	34
Property for Sale	50
Property Wanted	61
Poultry and Livestock	42
Radio	40F
Room and Board	47
Room and Board Wanted	48
Situations Wanted—Female	18
Situations Wanted—Male	17
Stoves, Ranges, Furnaces	40L
Summer Resorts	41
Swaps	41A
Teachers Wanted	12
Timber	74
To Exchange, Real Estate	76
To Rent—Miscellaneous	56
Unfurnished Houses to Rent	53B
Unfurnished Houses Wanted	67B
Wanted—Female Help	14
Wanted—Male Help	13
Wanted—Miscellaneous	41
Wanted to Borrow	32
Wanted to Buy—Houses	79
Wanted to Rent—Houses, Unfurnished	67B
Wanted to Rent—Miscellaneous	75
Wood	33

1 BIRTHS

REID—At Princeton Hospital to Mr. and Mrs. W. O. Reid (nee Mira White), of Hedley, B.C., on May 23, a son.

ROWA—On May 23 at St. Joseph's Hospital to Mr. and Mrs. Arnold Rowa (nee Betty Ernest), James Island, a son—Joseph Frederick.

SHERWOOD—To Mr. and Mrs. Norman Sherwood, James Bay Hotel, at St. Joseph's Hospital on May 20, a son (Nursing Home).

2 DEATHS

JONES—Passed away after a lingering illness, May 19, 1942, James R. Jones, of [illegible] Avenue, Burnaby, formerly of [illegible]. Survived by his loving wife, Frances; six sons, J. W., Victoria; Thomas E., Vancouver; Fred W., Nisbet, California; Lester, Nanaimo, B.C.; A. and J. C., Saskatoon; one brother, [illegible]. Funeral service Thursday, May 21, at 2:30 p.m. from Central Park Funeral Home, Rev. Alfred Wilson officiating. Cremation, Ocean View Burial Park. Toronto papers please copy.

MacNEIL—At St. Joseph's Hospital on Saturday, May 23, Julie Inez MacNeil, infant daughter of Mr. and Mrs. Vincent J. MacNeil, of 667 Viewfield Road, Esquimalt. Besides her parents she is survived by her grandparents, Mr. N. P. MacNeil and Mr. and Mrs. H. Nuttall, of Victoria. The remains are resting at McCall Bros. Funeral Chapel and services will be held in Our Lady Queen of Peace Church, Esquimalt, on Tuesday morning at 11 o'clock, Father J. A. Julian will conduct the service. Interment will take place in Colwood Burial Park.

OGDEN—At St. Joseph's Hospital on Saturday, May 23, Ruby Vera [illegible] [illegible] Street, Esquimalt, aged forty-eight years. The late Mrs. Ogden was born in Kamloops, B.C., and had been a resident of this city for the past [illegible] years. She leaves to mourn her loss her husband, Frank; one daughter, Mrs. Viola Ford, of this city, and one grandson.

The remains are resting at McCall Bros. Funeral Chapel, where funeral services will be conducted on Wednesday afternoon at 2 [illegible], Rev. Dr. W. J. Sipprell will officiate. Interment will be made in Colwood Burial Park.

STRAIGHT—Suddenly on May 21, 1942, at his residence, [illegible] Street, aged [illegible] years, born in Cambridge, N.B., and a resident of this province for twenty-one years. He leaves his wife at home; two daughters, Miss Jean Straight, at home, and Mrs. Gertrude MacFarlane, in Lexington, Kentucky, and one son, Horace Straight, of Flowerfield, N.Y.

Funeral from Hayward's B.C. Funeral Chapel on Tuesday at 2 p.m. Family. Rev. O. A. Eyerside officiating. Interment in Royal Oak Burial Park.

O'CONNELL—At St. Joseph's Hospital on Friday, May 22, Josephine Patricia O'Connell, 827 Manchester Road, aged [illegible] years. The late Miss O'Connell was born in Victoria. She leaves to mourn her loss her father and mother, Mr. and Mrs. John O'Connell; three sisters, Mrs. H. Fowler, of Victoria, and Misses Norah and Margaret, at home; also four brothers, Thomas, John, Daniel and William, all of Victoria.

The remains are resting at McCall Bros. Funeral Chapel and will be taken to the family residence on Saturday evening, where prayers will be offered at 8 p.m. o'clock on Sunday night and at 8 o'clock on Monday night. Mass will be celebrated in St. Andrew's Cathedral on Tuesday morning at 9 o'clock. Interment will take place in Ross Bay Cemetery.

SOMERS—There passed away at St. Joseph's Hospital on Friday, May 22, 1942, Mr. William Frances Somers, aged sixty-six years. The late Mr. Somers was born in Detroit, Mich., and had been a resident of Gordon Head for the past fifteen years. He leaves to mourn his passing one sister, Miss Annie Somers, at the family residence, Gordon Head, and one brother, Mr. Jesse Somers, of Port Alberni, B.C.; also nephews and nieces.

The remains are resting in the chapel of Sands Mortuary Ltd., from where funeral service will be held on Tuesday, May 26, 1942, at 2 o'clock. Rev. T. G. Griffiths will officiate. The remains will be laid to rest in Ross Bay Cemetery.

4 CARD OF THANKS

To our many friends who sent flowers and expressions of sympathy in our bereavement in the loss of a loving wife and mother, we tender our most grateful thanks. J. E. Casson and his sons.

Mrs. W. Kirchin and family wish to thank their many friends, relatives and neighbors for their kind expressions of sympathy and for their beautiful floral offerings in their recent bereavement for a loving husband and father. Special thanks to the personnel of the O.T.C. at Hamilton.

Mrs. John O. Evans and her daughters take this opportunity to express to their many friends their sincere appreciation of the many beautiful flowers and kind expressions of sympathy received during their recent sad bereavement of a loving husband and father. Particularly would they thank the Women's Auxiliary, the members of the choir and the board and congregation of Belmont United Church, Sherwood W.M.S. Auxiliary, also the Welsh Society of Victoria.

6 FUNERAL DIRECTORS

S. J. CURRY & SON
Funeral Directors
Corner Quadra and Broughton Streets
Phone G 5512

HAYWARD'S B.C. FUNERAL CO. LTD.
Established 1867
734 Broughton Street, Victoria, B.C.
Empire 3614 Empire 4065 Garden 7676
Lady Assistant

McCALL BROS.
"The Floral Funeral Home"
Phone Garden 2012
Office and Chapel, Corner Johnson and Vancouver Streets

SANDS MORTUARY, LIMITED
1803 Quadra Street Phone E 7511
Beautiful Chapel With Pipe Organ
Distinctive Service at Reasonable Cost

THOMSON FUNERAL HOME
Established 1911. Formerly of Winnipeg
Lady Assistant—Licensed Embalmer
1625 Quadra Street Phone G 2612

7 FLOWERS

ART FLORAL DESIGNS at lowest prices. B. S. Pollock, 1310 Douglas. G 3318

FUNERAL DESIGNS
Weddings, Bouquets, Corsages
Fresh-Cut Flowers Delivered
WOODWARDS, FLORISTS
619 Fort Street Phone G 5614

10 COMING EVENTS

AT THE TRIANON BALLROOM, YATES and Broad, Sunday midnight frolic. Gus Michaud orchestra, modern, gents 30c, ladies 25c. Also holiday dance, Monday night, late partners. Evelyn Moir's orchestra, gents 35c, ladies 25c.

ATTENTION—ANOTHER MOOSE OLD-time dance, tomorrow, 9 p.m., K. of P. Hall, Broad Street. Refreshments. Admission 25c. Everybody welcome.

BIG DANCE, "TRIANON," 1305 BROAD Street, Tuesday, Wednesday, Friday and Saturday, all modern, 35 cents and 25 cents.

CEDAR HILL SOCIAL CLUB MILITARY 500, St. Luke's Parish Hall, Cedar Hill Crossroad, Thursday, May 28, 8:30 p.m. sharp. Good prizes, refreshments, tombolas, 25c. Everyone welcome.

CANOEING — GORGE BOATHOUSE, 25c hour. Open evenings. B 8042.

DANCE, CRYSTAL GARDEN, EVERY Wednesday, 8:30 to 12:30. Len Acres' orchestra and feature vocalist.

McMORRAN'S PAVILION, CORDOVA Bay, dancing every Saturday night; Stan Cross' Orchestra, 35c, tombolas.

RUMMAGE SALE, SATURDAY, MAY 30, 9 a.m., 540 Johnson Street.

THE WOOLWORTH GIRLS' CLUB WILL present a "patriotic" dance at the Crystal Garden, June 4. Len Acres' Orchestra. Tombola prizes. Dancing 9-1. Admission 50c.

WHIST — ARCADE WHIST CLUB, 730 Johnson Street, 8:30. Prizes $7, $3, $2, $1. Afternoon game at 2:30.

13 WANTED—MALE HELP

APPLICATIONS WANTED FROM GOOD healthy schoolboys, aged 13 to 15, living in all parts of Greater Victoria, who would like to become Colonist carriers. Apply to Colonist Circulation Department.

APPRENTICE TO LEARN WINDOW trimming. Excellent opportunity to learn a trade. Box 1158, Colonist.

APPRENTICE MECHANIC, 16 TO 17 years, good opportunity. 931 Yates, Tuesday morning.

BOY ABOUT 16 FOR SUMMER HOLIdays. Apply Gorge Boathouse.

DRIVER, 4-5 DAYS WEEKLY, LIGHT work, suit returned man. Box 1300, Colonist.

EXPERIENCED BOOKKEEPER — MUST be able to take care of statements over military age. State experience, salary expected. Box 1029, Colonist.

FIRST-CLASS BARBER WANTED, $30 guaranteed. Reply 2006 Oak Bay Avenue. G 2752.

GARDENER — MUST HAVE EXPERIence. Steady employment. Apply E. M. Renouf, head gardener, Strangewell, Gordon Road.

LABORERS WANTED—APPLY BENNETT & White Construction Co. Ltd., Admirals Road, Esquimalt. Men now employed on war work will not be accepted.

MAN ON SMART LAD NOT ELIGIBLE for military service to operate gas station. Cecil Eve Motors Ltd., Yates at Quadra Street.

MAN OR BOY FOR DAIRY FARM. J. Oliver, Royal Oak, Saanich.

ROUGH CARPENTERS FOR LONG JOB out of town. Laborers also. Not necessary to have tools. Apply Room 3A, B.C. Electric Railway Company's Building, Fort and Langley Streets. Applications will not be considered from persons in the employ of any firm, corporation or other employer engaged in the production of munitions, war equipment or supplies for the armed forces, unless such person is a skilled tradesman not actually employed at his trade.

SALES POSITION — UNAFFECTED BY priorities. Maintenance specialty, wholesale direct from large manufacturer to consumer. Average sale $126. Protected territory. Chance for advancement. Protected [illegible] instruction. Canadian factory in Toronto. Personal interview if ever possible. Box 1764, Cleveland, Ohio, U.S.A.

SHOE REPAIR MAN, [illegible] STITCHER and finisher. Apply Box 1156, Colonist.

STOKER FOR STORE BUILDING. Box 1156, Colonist.

VANCOUVER COMPANY OPENING A [illegible] department in Victoria, has an opening for [illegible] service man capable of servicing domestic electric ranges, all electric appliances. State age, experience, and if car owner. State salary expected. All replies confidential. Box 1670, Colonist.

WANTED—OFFICE BOY. THE SERVices of an office boy are required by one of Victoria's largest business organizations. Permanent position with opportunities for advancement. Apply in Box 1741, Colonist.

WANTED — ASSISTANT FOR LIGHT cooper, salary $90 per month, board not included. Apply Department of Transport.

WANTED—MAN FOR LAUNDRY ROUTE. Apply Standard Steam Laundry, 841 View Street.

WANTED—SMART BOY OR GIRL FOR delivery. Apply Fairfield Meat Market.

WANTED—MALE NIGHT DRIVER, OAK Bay Taxi. Empire [illegible]

WANTED IMMEDIATELY COMPETENT [illegible] Hotel. E 7914.

WANTED—EXPERIENCED SHOE [illegible] Box 1649, Colonist.

WANTED HELPER ABLE TO DRIVE truck. Summit & [illegible] Products.

YOUNG LAD, 15 TO 17 YEARS, FOR office work and to learn hardware. Apply McLennan, McFeely & Prior Ltd.

YOUNG MAN TO LEARN PLUMBING; also [illegible] plumber wanted. Phone [illegible]

14 WANTED—FEMALE HELP

CAPABLE WOMAN FOR GENERAL HELP and assist with business. Box 1240, Colonist.

CHINESE COOK-GENERAL, $40 MONTHly. References required. Telephone E 2251.

CAPABLE WOMAN, GOOD COOK, FOR couple. Cowichan district. Good home, wages $50. E [illegible]

CAPABLE WOMAN TO ASSIST IN CARE of bedridden invalid, wanted immediately. For particulars, B 6668.

14 WANTED—FEMALE HELP (Continued)

CAPABLE GENERAL, FAMILY OF FOUR, sleep in. G 7448. Box 1387, Colonist.

EXPERIENCED SALESGIRLS WITH full knowledge of dress and accessories departments. Excellent opportunity to advance. Box 1832, Colonist.

EXPERIENCED WOMAN TO DO HOUSEwork and cooking for family of three daily; good wages paid. Phone E 2030 Sunday, 11 to 12:30 and after 7.

EXPERIENCED [illegible] for Uplands home, three adults, references required. $40 month. E 1368.

EXPERIENCED HAIRDRESSER—INTERview by appointment. Tyrrell's Ltd. E 4141.

EXPERIENCED WAITRESS WANTED, also apprentice. Apply Tupper Cafe, Yates Street.

EXPERIENCED GIRL OR WOMAN FOR housework. Some cooking. Sleep out. Garden 1766.

GIRL TO HELP WITH HOUSEWORK and two children; sleep in. Phone B 2546.

GENERAL HOUSEKEEPER FOR ELDERly couple, live in. $40. Box 1779, Colonist.

GIRLS FOR DELIVERY, FULL TIME; Bicycles supplied. Turner's Grocery, 600 Burnside Road.

HOUSEKEEPER REQUIRED, PART OR whole time, live in or out, small house. Apply Sunday or Monday, any time, 295 King George Terrace. Garden 1654.

HOUSE-PARLORMAID, MRS. W. U. Nichol, 1750 Rockland. E 8057 for interview.

HOUSEMAID WANTED—GOOD WAGES, 8-hour day. Phone Garden 2743.

NURSE NOT OVER 35, GENERAL DUTY, nursing home. G 7410.

RELIABLE COOK-GENERAL FOR ELderly couple; $30, quiet, comfortable home. Apply evenings, 1126 Rockland.

RELIABLE GIRL TO HELP HOUSEwork and cooking; small house. G 3723.

STUDENTS WANTED—VICTORIA HAIRdressing School. Same location, Woolworth Building.

THOROUGHLY EXPERIENCED WAITress. Apply in person between 2 and 6 p.m., 716 Douglas Street.

WANTED IMMEDIATELY RELIABLE girl or woman, one adult and small child in family; light housework. No charing household laundry or entertaining. Oak Bay, near transportation. Sleep in. $30. B 2460.

WANTED—RELIABLE HEALTHY GIRL for housework and cooking to elderly couple; good wages and outings, sleep in; good home with labor-saving. 324 King George Terrace. Call or phone G 5994.

WANTED—GIRL OR WOMAN TO MIND four-year-old child occasional evenings. Vicinity of Bay and Shelbourne. Phone Beacon 2568.

WANTED—CAPABLE HELP MORNINGS for one month. Oak Bay. Phone E 1820.

WANTED IMMEDIATELY—FULLY EXperienced waitress, small hotel. Empire 7071.

WANTED—COOK, GOOD FAMILY OR hotel experience. Beaulyrest Lodge, Port Washington, Pender Island, B.C.

WOMAN FOR CARE OF HOME AND children. Good home and good wages to suitable party. Live in. E 0597.

WANTED—COOK. ALSO HOUSEMAID. E 8500.

WANTED GIRL FOR HOUSEWORK, 9 till 4:30; no Sunday work. G 2644.

WOMAN WANTED, MORNINGS, 9-11, Stoal Bay, one lady. $30. E 3300.

WANTED—EXPERIENCED SHOE [illegible] Box 1830, Colonist.

STRAWBERRY PICKERS WANTED about June 1. Room to live in. James Wheeler, Oldfield Road, Royal Oak.

20 PICKERS FOR STRAWBERRIES AND loganberries any time after June 1. W. Bickford, Keating [illegible] R.R. 1, Saanichton.

17 SITUATIONS WANTED—MALE

BOOKKEEPER OR OFFICE MANAGER, thorough knowledge of accountancy, military exempt, open for position soon. Recommendation from present employer whose business restricted by war. Box 1346, Colonist.

BOILERS CONNECTED AND STOVES repaired day or night. Phone G 8401.

BULLDOZING, LEVELING, BACKFILLing, road building, clearing. G 8648.

EDUCATED GREAT WAR OFFICER wants position, no [illegible], salary unimportant. Box 1300, Colonist.

EXPERT IN WELL DIGGING—A. Anderson. E 3146.

GOOD ROUGH CARPENTER WANTS work by the hour or contract. Box 1319, Colonist.

JOB WANTED—GUARD, NIGHT WATCH, warehouse work or position of trust; over military age, strong, willing. Box 1378, Colonist.

JUNIOR ACCOUNTANT DESIRES PARTtime bookkeeping, preferably keeping records for small business. Box 1436, Colonist.

LAWNS MOWED, NEW LAND LEVELED, general gardening. G 3744 (evenings).

OFFICER OF FIRST GREAT WAR needs position of trust. Would take care of elderly couple, careful auto driver. Small salary. Box 1307, Colonist.

OFFICE MAN, VARIED LONG EXPERIence, able take charge, exempt, available quickly. Box 1266, Colonist.

TREE SURGERY

SCIENTIFIC pruning, spraying, dangerous trees removed. Cowie & Nirds. E 1670.

17A PAINTERS AND DECORATORS

ARMSTRONG, E 6316. Painting, paperhanging, color schemes, home designs, reproductions in hardwood and marble; estimates given, satisfaction guaranteed.

ACME SERVICE PAPERHANGING, KALsomining, painting, spraying, roofs, stucco, etc. Tom and Don. E 2772.

A1 PAPERHANGING, PAINTING, KALsomining, low rates. Marcell. E 4145.

GEORGE E. GOODWIN, OR NEGINS. Decorator and paperhanger. All work guaranteed. Est. 1911. E 8844. 1833 Belmont.

PAINTING AND DECORATING, ESTImates free. Mellor Bros., 919 Broughton. Garden 5871.

PAINTING, PAPERING AND KALSOMINing. Speedy and efficient. Work guaranteed. J. McPherson. Phone E 9030.

WALTER N. WELLS OF EDMONTON. Painter and paperhanging. E 3804.

17B ROOFING

ASPHALT Shingles, All Colors, Cedar, [illegible] roofing. [illegible] downpipes. E 2311.

17C CARPENTERS AND CONTRACTORS

ALL REPAIRS REASONABLE. CARPENter, plaster, [illegible]. G 3300.

BUILDING CONTRACTOR. WARNER, Long. 4 1686. Alterations, repairs, etc.

CARPENTER, BUILDING ALTERATIONS, prices reasonable. Beechey. E 4370.

PLASTERING, PATCHING, STUCCO work. Estimates free. Colquitz 101X.

17E GARDENING

BORDERS, SHRUBS PRUNED, HEDGES, rock garden. E 6625 evenings.

EXPERT ON TREE TOPPING, BLASTing, clearing and fencing, by day or contract. A. Anderson. E 3146.

18 SITUATIONS WANTED—FEMALE

EXPERIENCED STENOGRAPHER SUBstitute work for Summer. Miss Welsh. E [illegible]

POSITION IN STORE OR CAFE, FULL or part time. Experienced. Phone [illegible]

TRY OUR HOME SERVICE — FLOORS waxed, polished. Gregg's Window Cleaners. G [illegible]

WOMAN HONEST, RELIABLE, HOURS work and help in confectionery store; sleep in. Box 1370, Colonist.

WOMAN DESIRES LIGHT HOUSEwork, part time. Apartment. [illegible]

WANTED REGULAR BOOKINGS housework [illegible] days only. Box 1332, Colonist.

WOMAN WOULD CARE FOR CHILD occasional afternoons or evenings. Fairfield or Gonzales district. Beacon [illegible]

21 PERSONAL

ACADEMY USEFUL ARTS, 852 FORT. Dress and smart dressmaking, model [illegible]. Mothers, sisters, [illegible] as. The course repeat under [illegible]. Get yours now. G 3034.

DOUBLE SERVICE IN WANT ADS

You can telephone your answers as well as your classified advertisements to The Colonist. Readers are often interested in Want Advertisements [illegible] dresses of advertisers, but a Colonist box number. For the accommodation of those readers who find it inconvenient to write an answer and to serve the advertiser better

We Will Take Replies to Box Numbers Over the Telephone

The Colonist service is available from 8 A.M. to 9 P.M. excepting Sundays. Phone Empire 4114

21 PERSONAL (Continued)

A PERMANENT WAVE INDIVIDUALLY styled. Special offers on shampoo and finger wave. Bert Waude Salon, 716 Yates Street. Telephone E 4473.

AMORC ROSICRUCIAN ORDER, VICtoria Lodge. Anyone interested can obtain information by phoning E 7714.

A MARSHALL, SURREY BLOCK, FUR repairing, relashioning, ladies' tailoring, alterations.

ASTHMA! Nay fever! Try 'Neghron.' The sooner done 500 worth, free trial. E 3858.

BOYS AND GENT'S SWIM SUITS, trunks, sun hats. Stork Shop, 831 Fort, opposite Times.

BEAUTIFUL THETIS LAKE SWIMMING, boating, bathing, etc., and it's close to [illegible]

ENTER YOUR BABY IN OUR SNAPshot competition, ending June 30. Only for babies up to 1 year of age. Free mounted enlargement with each entry. Phone us at G 1311 for further particulars or call to see us. The Modern Pharmacy Limited, Douglas Street, at Johnson.

EXPERT TRUSS FITTING—COMPLETE stock. Private fitting-room. Modern Pharmacy Ltd., Johnson at Douglas Street.

ECZEMA, ITCH, PILES, PIMPLES — NO matter how bad, try George Lee's Chinese remedy. 826 Cormorant Street.

FOR VACUUM CLEANER REPAIRS, ALL makes, phone J. W. Bigham, G 3550. Established 18 years. Authorized service for Canadian General Electric and Premier vacuum cleaners.

FREE INFORMATION — FEMININE HYgiene. Local Society de Renaissance, 616 Market Street. E 0774 after 6 p.m.

FREE WAR MAPS (TABLOID). COLonist Circulation Department.

HAY FEVER - ASTHMA — "Breatheasy" relieves instantly. Free demonstration. Victoria Pharmacy, 1001 Gov't St. G 1811.

MAN IN STEADY POSITION NEEDS loan of $60 for six weeks; will pay 25% interest. Reference. Box 1081, Colonist.

MADAME ST. QUENTIN—CARDS, CUPS, etc. Paris Cafe, opposite Spencer's.

MME. LEORA WRIGHT HEALTH TONIC and beverage. 1036 Hillside, Victoria.

PUBLIC STENOGRAPHERS — THE SECretarial Service, 802 Broughton Street, at Government. Room 100. Phone E 5834.

PRINTING AND RUBBER STAMPS — Sweeney-McConnell, 1012 Langley. G 3612.

PHONOGRAPH RECORDS MADE THAT last a lifetime. Morris Kersey. G 3451.

RELIABLE FLOOR CO. — MODERN dustless sanding machine. E 5782.

SEATH PAMOUS WATER IS NATURE'S way of helping you. Nothing added, nothing taken away. 10c quart, delivered. McDonald's Grocery. Empire 4161.

THE EDMONTON CREDIT CO. — TEN $73 shares dividend 12 share. What offers? Box 1173, Colonist.

TAILORESS-DRESSMAKER OF HIGHEST reference wishes further clientele. E 7079.

WATCH AND CLOCK REPAIRING AT lowest prices, guaranteed, prompt service. E. Gurney, 820 Johnson Street.

25c THE PHOTO MILL 25c
P.O. Box 135, Vancouver
Rolls developed and printed 25c
25 reprints, 5 x 7 enlargements, 35c

FOR THE BIGGEST EVENT IN YOUR LIFE
Your
WEDDING STATIONERY
Should Be Correct and Attractive
We Will Attend to Your Wants to Every Detail
THE COLONIST
PRINTING DEPARTMENT
1211 Broad Street Victoria, B.C.

21A HAIRDRESSERS AND BEAUTY SPECIALISTS

ELIZABETH ANN SALON — NEW PERmanents at low Government-controlled prices. Most modern equipment in city. 1110 Broad. G 3215.

NEW PERMANENTS, FINE HAIR A specialty. Gobetts Beauty Salon, Room "A" Campbell Building. G [illegible]

TYRRELL'S LTD. HAIR STYLISTS — Croquignole spiral and machineless permanent wave specialists at O. Spencer Ltd. E 4141.

THE BEST SHAMPOO YOU EVER HAD! Loads of massage, dries drushing, tonic and ointment. So reasonable, too! Avalon Beauty Shoppe, 1104 Douglas. E 0522.

VICTORIA BEAUTY PARLORS — CALL E 0516 for a good permanent. All experienced operators. 1314 Broad Street.

WE RULE THE WAVES—PERMANENTS, finger waves, marcels, hair tinting, facials, military hair cutting and styling. Specials Monday and Wednesday mornings. La France Beauty Salon, 727 Yates Street. G 7443.

WAX TREATMENTS FOR SUPERFLUous hair again possible at Russell Beauty Salon, 706 Broughton. E 5115.

23 EDUCATIONAL

ACADEMY USEFUL ARTS, 852 FORT. Designing, dressmaking, pattern drafting, hundred arts. Terms moderate. G 3034.

ROYAL BUSINESS COLLEGE, 1006 GOVernment. G 6616. E. W. Maunsell.

BE PREPARED! BUSINESS, SECREtarial, radiotelegraphy, civil service courses. Day and night classes. Sprott-Shaw School.

LEARN FRENCH WITHIN 4 MONTHS, experienced method. French teacher, also Greek, Latin, mathematics, philosophy, etc. Low rates. Phone Beacon 1167.

ST. MARGARET'S BUSINESS SCHOOL—Junior House, St. Margaret's School, Miss W. G. Millican, principal. E 8394.

STANDARD SCHOOL OF STENOGRAphy. G. M. Dixon. G 1634. G 0634.

24 MUSIC

SPANISH and HAWAIIAN Guitar and Mandolin taught. Jenkins, 1014 Pandora.

24A PIANO

ADAM BOYD, PIANO TEACHER. 1200 [illegible]

25 DANCING

ALL BRANCHES DOROTHY COX Ballroom, social. Belmont. E 7825.

MR. and Mrs. George Bosely, Victoria's leading ballroom instructors. [illegible]

30 LOST AND FOUND

LOST ON BLANSHARD, BETWEEN Courtney and Fort, lady's [illegible] gold watch chain. Reward. A. E. Dunlop. N.E. [illegible] Victoria.

LOST — WATERMAN FOUNTAIN PEN. Phone [illegible] G. E. McTavish.

LOST — BLACK WALLET CONTAINING [illegible] and identification card. Ninge[illegible] Garden 1514.

LOST — BLACK FIELD GLASSES IN brown leather case. Reward. E. Archer. 1246 Lelie Street.

LOST — OAK BAY, SMALL BRINDLE [illegible] terrier. Please phone [illegible]. Reward.

LOST — GASOLINE RATION BOOK. Finder [illegible] phone. [illegible]

LOST ON DOUGLAS STREET, GAS [illegible] Phone E 3841.

31 MONEY TO LOAN

ANY REQUEST FOR A MORTGAGE appreciated. See H. G. Dalby, Pemberton & Son, Ltd. G 8124.

AUTO LOANS

CASH ADVANCE ON SECURITY OF your car for any purpose. We also finance purchase of cars and arrange refinancing where present payments are too burdensome. Borrow in privacy—no endorsers required. Apply
J. W. DOBBIE INSURANCE AGENCIES
(Special Representatives for Campbell [illegible])
121 Pemberton Building, Victoria, B.C.
Phones, Office, E 5014; Residence, G 3840

FUNDS ON HAND AND IMMEDIATELY available for mortgage loans to the following amounts, $500, $750, $1,000, $1,500, $2,000, $2,500 and up. Quick decisions; reasonable charges; low interest. P. R. Brown & Sons Ltd., 1112 Broad Street. Phone G 7171.

MONEY TO LOAN—$500, $750, $1,000, $1,500, $2,000 and $2,500. Building loans acceptable. Local funds. R. G. Dalby & Co., Ltd., 684 View, opp. Spencer's.

A NATIONAL HOUSING ACT 4½% LOAN
A FIRST MORTGAGE PRIVATE LOAN
A BUILDERS' PROGRESSIVE LOAN
Ask Us for Complete Details
GILLESPIE, HART & CO., LTD.
Established Over a Quarter of a Century
611 Fort Street Phone G 1181

A HOME OF YOUR OWN
THROUGH A K. & S. LOAN
Loans Readily Arranged By This Old Established Firm. Ample Funds
KER & STEPHENSON, LTD.
1131 Government Street Phone G 4127

33 BUSINESS DIRECTORY

FLOOR SURFACING

V.I. HARDWOOD FLOOR CO., 707 Johnson. Free estimates. G 7314.

FRENCH POLISHING

REGISTERED FRENCH POLISHER, REpairs. G. Francom. Phone G 7856.

LITHOGRAPHS

OUR LITHOGRAPHING DEPARTMENT
For Your
Labels of All Descriptions, Cheques, Bonds, Debentures, Etc.
Photo-Litho Map Work
THE COLONIST
Commercial Department
1211 Broad Street Victoria, B.C.

LAWN MOWERS

A. J. WORTH, E 7061. GOOD WORK, opp. 712 Pandora Avenue.

LAWN MOWERS SHARPENED—PEDEN Bros. Ltd., 1410 Douglas. G 5011.

MOWERS AND GARDEN TOOLS SHARPened. Price, locksmith. G 6221.

ROOFING MATERIALS

GENUINE DUROID ROOFS, MANUFACtured in Victoria. Laid over your old roof, no painting, fire resistant. Estimates gladly given. Phone E 4161.

SHEET METAL WORK

FABRICATIONS OF MONEL METAL, STAINLESS STEEL, COPPER AND IRON TANKS, STACKS, CABINETS, ETC.
Phone Beacon 1037
STEWART & PHILLIPS
900 Yates Street
Plumbing, Heating, Sheet Metal Work

WOOD AND COAL

COARSE DRY SAWDUST — 1½ UNIT, bulk, $3.75. Excellent to burn. G 5816.

DRYLAND SAWDUST, $5.00 SACKED, $4.00 bulk in city. E 3024.

FIRST GRADE ALL-FIR SAWDUST, screened. Prompt delivery. E 5510.

NO. 1 ALL-FIR HEAD-RIG SAWDUST—Logs never in water. $3 to per unit in two-unit loads, bulk only. Immediate delivery. Belmont 64W, mornings only.

3000 CORDS BUSH WOOD FOR SALE, $3 per cord. Preference given to those prepaying orders. Order now and pay half and balance on delivery. Victory Fuel Co. G 3770. 1104 View Street.

34 PROFESSIONAL DIRECTORY

CHIROPRACTORS

JOHN M. STURDY, REGISTERED AND licensed chiropractor. 150 Union Bldg. E 5034.

MASSAGE

H. WALTON, PROF. MEDICAL AND Swedish masseur and physiotherapy. 30 years' experience. 1110 Broad St. E 2311.

MISS E. S. McGILLIVRAY REGISTERED medical masseuse. 618 Pemberton Building. G 3643.

OLOF S. LOWENBORG — PRIVATE treatments in homes. G 1543 or E 2300.

OSTEOPATHIC PHYSICIANS

DR. VERNON S. TAYLOR, REGIStered and licensed. 301-2-3 Jones Block, 732 Fort St. Phone Empire 7833.

PATENT ATTORNEYS

FETHERSTONHAUGH & CO
Patents and Trade Marks
Offices Throughout Canada and U.S.
750 W. Pender, Vancouver. Phone Sey. 2790.

MARKS & CLERK, Patent Attorneys, 904 Bank of Toronto Bldg., Victoria.

PHYSIOTHERAPY

H. S. LIVESEY, Registered and Licensed, 312-6 Pemberton Building. G 3643.

37 MISCELLANEOUS

SAWS FILED, SET, GUMMED, ETC. Phone W. Emery, 2087 Gladstone Ave.

40 FOR SALE—MISCELLANEOUS

40A BUILDING MATERIALS

ANYTHING IN CONCRETE MIXER for hire. W. Trace. G 6036. 4 1473.

CANADIAN WESTERN WOODWORKERS. Sashes, doors, general millwork. G 4112.

EVERYTHING IN USED BUILDING MAterial at Navy Dockyard.

PINE Sash. Looks Good. Easy to Fit. Doesn't swell. We welcome estimates. Doors, frames. The Glass & Woodworks. 1k Turner, opp. Y.M.C. Bay St. E 1723.

QUALITY SHINGLES, LOW PRICES. Colwin Box Co. G 1423.

SOME PEOPLE CALL IT CHINA FLOOR [illegible] We [illegible] tile, Triosar and Gloss [illegible]. Can be used for sheath [illegible] [illegible] basements and any other [illegible] instead of [illegible] Make a tighter and better fit. All [illegible]. [illegible] of our stock.

STEWART & RIDDON RETAIL LUMBER. E 2171. Gorge Road at Manchester. E 2171. 3 Blocks from Douglas and Hillside.

THE MOORE-WHITTINGTON LUMBER COMPANY LIMITED
Established 1871
LARGE STOCK — RIGHT PRICES
Lumber, Millwork, Gyproc, Masonite, Insulex, Gyproom Wood Shingles, Etc.

TIMBER, LUMBER, STEEL PLATE, bolts, all sizes. Nett price. G 5731.

SIDNEY SPEEDY SERVICE

WE HAVE ALL MATERIAL NEEDED TO build a fence. Lumber, nails and paint. If you let us show the type of fence you want to build we will be glad to give you a price on the material.
SIDNEY LUMBER
3116 Government Street G 3911

40B CLOTHING, FURS, SHOES, ETC.

A VERY HEAVY SWEATER, WHITE, [illegible] [illegible] chest, over 100 years old. [illegible] [illegible] Mears.

ARMY OFFICER'S UNIFORM, SERVICE [illegible] Summer drill, to [illegible] [illegible] practically new, size 40. [illegible]

BLUE AND SILVER EVENING FROCK, imported, [illegible] [illegible] 17. [illegible]

MAN'S NEW SUIT to [illegible], [illegible] gold cloth, etc. E 5046.

40 FOR SALE—MISCELLANEOUS (Continued)

40D FURNITURE

A LULLABY AND A GOOD BUY . . . in 50-lb spring-filled mattress . . . made by a famous manufacturer, the seams stitched in silk on every one . . . (they're proud of 'em) and each one packed individually in a separate carton. $39 . . . a LIFETIME guaranteed slat spring as companion, $11 and you can REST ASSURED . . . "you'll yawn pasola . . . it's down."
(That's Down View, Below Government)

ANTIQUES FOR SALE — SMALL VICtorian mahogany sideboard, 4 feet x 4 feet, mahogany davenport desk, cabinet bookcase, rosewood piano frame, tea pictures, ornaments and silver. Oldham, 347 Trunk Road, Duncan. Telephone Duncan 64L.

BED BARGAIN — OBACELINE (NOT round post type) walnut steel beds, 4 ft. 6 ins., with decorated side centre panel, $10.50. Only have 6.
BEATTY WAREHOUSE

CHESTERFIELD, ROLL-TOP DESK AND other house furnishings. G 5005.

GOOD COUCH, CAN BE USED AS FULL-size bed if required. E 8164.

A BETTER WAY TO BUY FURNITURE Is the "Home" Way—by the Group
10 Pieces for the Living-Room $130.50
(Including 3-pce. Chesterfield Suite)
10 Pieces for the Bedroom $68.50
6 Pieces for the Kitchen $26.50
30 Lovely Pieces All for $225
Any Room Outfit Sold Separately
CHROME BREAKFAST SUITE SPECIAL. Extension table with hairpin chrome legs, 4 chrome chairs. Any color upholstery. Five pieces $42. No more available.
HOME FURNITURE CO.
Fort, Above Blanshard

CHESTERFIELD SUITE WITH LOOSE covers; new oak bedroom suite with beautyrest mattress; dark oak dining suite, bed-Chesterfield. Reid's Furniture, 1317 Broad. Empire 0052.

CARPET CLEANING, REPAIRS, ALTERations. Clean rugs for cots and exchange. Carpetorium, 1025 Cook. E 2661.

DINING TABLE, CHAIRS, OFFICE desk, cabinet, beds, couches. E 1839.

EARLY VICTORIAN SIDEBOARD, length 7 feet. Telephone G 1766.

LARGE TWO-PIECE SOLID WALNUT dining-room suite, with six chairs. Beacon 3533.

LEATHER COUCH, LIBRARY TABLE, dining-room buffet, Chesterfield. Phone E 4663.

NEW TEMPORARY LOCATION SALE—Drastic reduction chesterfield sets, bed lounges. See us and save. Victoria Upholstery Co., 1314 Government. G 7834.

SIX-PIECE WALNUT DINETTE SUITE, like new, $49.50; bridge lamp, $7.50. Holland Bros., 701 Fort. Empire 6916.

WILSON'S ECONOMY FURNITURE Store—Wall showcase, $10; dressers, $7.00, $9.50, $6.50. 646 Cormorant. G 5015.

WELL-BUILT THREE-PIECE TAPESTRY Chesterfield suite. G 3206.

WALNUT DINETTE EXTENSION TABLE. G 7604.

2 GOOD PIANOS, ONE WHITE ROTARY electric sewing machine.
J. M. WILLOWS
702 Johnson Street G 4424
"Better Class Used Furniture"

WANTED — USED FURNITURE AND RANGES—WE PAY BETTER PRICES
SUB FURNITURE COMPANY
713 Johnson Street Phone G 6436

Used Bed-Lounge	$27.50
Used Kitchen Range	$20.00
Used Dresser (large mirror)	$20.50

LINOLEUMS

200 Yards at	33c sq. yd.
800 Yards at	49c sq. yd.
500 Yards at	80c sq. yd.

FRANK'S FURNITURE
900 Yates Street (Near Quadra)

DON'T THROW AWAY YOUR OLD IRON, HOT-PLATE OR TOASTER. WE REPAIR THEM ALL. WE CARRY A COMPLETE LINE OF FACTORY REPAIR PARTS
MACDONALD
ELECTRIC DOUGLAS AT VIEW

40E MUSICAL INSTRUMENTS

ELECTRIC PLAYER PIANO, DUO ART, with large selection of records. Terms if required. $500. Phone E 6779.

FOR SALE — PIANO ACCORDION, 24 bass, modern. 1311 McKenzie Street.

GOURLAY PIANO, A1 CONDITION, SACrifice at $150 cash. Phone E 2120.

LA MONTE BOEHM SYSTEM CLARINET outfit, $100. Conn alto saxophone, $75.

FLETCHER BROS. (Victoria) LTD. 1110 Douglas Street G 7104

MANDOLIN GUITAR WITH EASY INstructions to play. 718 Pandora Ave.

TABLE GRAND PIANO—LOVELY TONE, suitable for hall or school room. Cheap for cash. G 1670.

WILL PAY CASH FOR USED XYLOphone. Phone Garden 7170.

$100 REDUCTION ON A SLIGHTLY used Steinet miniature piano, beautiful art walnut case. Fletcher Bros.

40F RADIO

RADIOS FOR HIRE, WEEK OR MONTH. Radios repaired, tubes tested free. Radios at give-away prices. Aaronson's, 1320 Government. G 4722.

RADIO BARGAINS

SEE OUR ASSORTMENT OF USED REconditioned radios from $15.00 to $150.50 in our trade-in department.
McLENNAN, McFEELY & PRIOR LTD.
1300 Government Street G 1111

40N NURSERY STOCK, PLANTS, ETC.

AT HOME TO IRIS LOVERS THIS AFTernoon, all day Monday and evenings thereafter. See some of the world's finest iris at [illegible] 2004 Cook Street.

BEDDING PLANTS, etc. PER FLAT. Murdoch, Ruby at Gordon Head Road.

WILKINSON'S ASPARAGUS PLANTS. E 2711, 1d to 3 p.m. except Sundays, Wednesdays.

40R BICYCLES AND MOTORCYCLES

BICYCLE SALE — 22 BICYCLES, $14.50 to $19.75. Balloon-tire bicycles with wides, $26.75. Old-grade new English ladies' bicycles, $30.50. We repair bicycles. All work guaranteed. Aaronson's, 1320 Government Street.

EVERYTHING IN BICYCLE REPAIRS. Peden Bros. Ltd., 1410 Douglas. G 5011.

EVERYTHING IN BICYCLE REPAIRS. Harris, 740 Fort, near Barn. G 7626.

FOR SALE — 1930 HARLEY-DAVIDSON motorcycle, fixed for cash. Apply 2024 Aldridge Street after 11 a.m. Sunday.

FOR SALE — 1930 INDIAN SCOUT MOtorcycle, $200 terms. G [illegible]

HARLEY 74 — OVERHAULED, NEW [illegible] Mellor, Mt. Newton Road, Saanichton.

MAJESTIC MOTORCYCLE TANDEM, A1 with Persons Fixe Comfort order. [illegible] Newman, Saanichton.

MAN'S BICYCLE FOR SALE, [illegible]

SEE OUR REBUILT BICYCLES, LOOK like new and guaranteed like new. Peden Ltd., 648 Johnson Street, next door to St. James Hotel. Telephone E 5014.

WANTED TO BUY USED BICYCLES, [illegible] scooters, [illegible] and rifles. What have you to sell? We will pay cash. Phone G 6112. Robinson's, 730 Broad Street.

WANTED — MOTORBIKE ON MOTOR [illegible]

YOUR USED BICYCLES AND PARTS are [illegible] Phone G 4723. 1328 Government Street.

40L STOVES AND RANGES

ALL ENAMEL FOUR-HOLE FAWCETT range [illegible] [illegible] Beacon 1563.

BEACH CREAM ENAMEL RANGE WA[illegible] [illegible] $37 [illegible] [illegible] 832 Fort Street. E [illegible]

ENAMEL STOVES, SOUTHALL STOVE Co., 1448 Government Street. G 3661.

FOR SALE—CREAM ENAMEL RANGE, [illegible]

GARDING TEN BURNER RADIANT [illegible] Brown [illegible] E 7066.

MIRACLE SAWDUST BURNER — MORE heat, less fuel. Peden's Stove Store, 732 Johnson Street.

MONEIGH RANGE, EXCELLENT CONdition [illegible] Perfection oil stove [illegible] G 1070.

MISSION ENTERPRISE SIX HOLE range [illegible] all cream [illegible] E 2607.

MOFFATT ELECTRIC RANGE IN GOOD [illegible] G [illegible]

NEW AND USED RANGES, OIL Burners. Mann's, 100 Fort. E 6133.

40 FOR SALE—MISCELLANEOUS (Continued)

RANGE CASTINGS FOR MOST RANGES—B.C. Hardware, 724 Fort Street.

SIX-LID RANGE WITH RESERVOIR AND water jacket, suitable for farm, or boarding house. Empire 3930.

STOVE AND SAWDUST BURNER, $40. 2576 Graham Street. Empire 6834.

SMALL COOKING STOVE, LIKE NEW. 616 E 3067. 307 Government.

40M MISCELLANEOUS

A 8 EIGHT-DAY MANTEL CLOCK, PERfect, $10.50. Fine original oil painting by Fowler, 1876, $4, and other highly speculative bargains. Antique stationery cabinet, oak. Brahmall [illegible] [illegible] Unique Chinese incense burner, hand-carved ancient; also a skirt of magnificent needlework, both these treasures came from apartments of the Empress in the Summer Palace in Peking and were part of the collection of Sir Francis Younghusband, price $100 bargain. Three floodlights for store or store, cost $60, $9. Two rare occult books, by Wilson, $20. Gillies, 876 Mears.

ADVERTISER GIVING UP HER APARTment house—has quantity of furniture for sale, including Monarch range (perfect condition), tables, chairs, dressing tables, etc. Cheap for cash. G 1070.

AIR MATTRESS, 72 x 30, USED THREE days, in heart case. Cost $45—$30 cash. Garden 1280.

A BUY—MAYTAG ELECTRIC WASHER (demonstrator), reduced. Taylor & Co., 830 Fort Street.

ALL MAKES SEWING MACHINES REpairs, needles and parts. Taylor & Co., 830 Fort.

ALL MAKES ELECTRIC WASHERS REpairs and servicing. Taylor & Co., 830 Fort. G 3831.

A BIG DOUBLE LOAD CINDERS, $3.00. Also coal, rock, manure. G 5064.

A1 CINDERS, DOUBLE LOAD $3; OLD manure, rock and soil. G 3406.

BEATTY ELECTRIC WASHER — WITH or without ironer. Half price. Taylor & Co., 830 Fort Street.

BATTERY RADIOS COMPLETE—GOOD make. Need cash. Bargain. 807 Fort.

BARRELS — ALL SIZES, ALL PRICES, for all purposes. Wilkinson, Gorge Rd.

COOK STOVE TO FIT FIREPLACE, suitable for housekeeping room; furniture, etc., for duo, like new. E 6530.

CONNOR ELECTRIC WASHER — SNAP. Guaranteed in good order; $34.50. Taylor & Co., 830 Fort Street.

CONCRETE WORK — 4 GOOD JOB AT reasonable prices. 4 7993.

COMMERCIAL VACUUM POWER cleaner, ½ h.p. motor. Must sell. Bargain, 807 Fort.

CHILD'S SIMMONS CRIB, LARGE SIZE, perfect condition. 1150 Mason Street.

DINING - ROOM SUITE, BEDROOM suite, electric washer, ironer, modern coal and wood stove. Garden 1400.

ENAMEL SINK IN GOOD CONDITION with dark oak drain board. McClary Renfrew sense bed with coil spring, Ostermoor mattress. Colquitz 127R.

ELECTRIC SMALL POWER PLANT. Guaranteed perfect order. Bargain, 807 Fort.

ELECTRIC SEWING MACHINES FOR rent. 4. B. Taylor & Co., 830 Fort. G 3831.

FRIGIDAIRE COMMERCIAL, $300 OR nearest offer. Ham slicer, scales, cash register, cheese cutter, marble slab, counter, etc. Seen from 10 a.m. to 2 p.m. at 644 Johnson Street.

FOR SALE — WINDOWS, 7 DOORS, 4 Klondike chimneys, 10,000 feet electric wire, 800 feet water pipe. 331 David Street.

FOR SALE—TWIN BRASS BEDS, $12.50; one garden hammock, complete with awning, $30. Phone E 8296.

FOR SALE—GENERAL ELECTRIC REfrigerator, good condition. Phone 107 Sidney.

FOR SALE — DRAG SAW, TWO GOOD blades, good running order, $70 cash. 2500 Shakespeare.

FOR SALE — TWO ½ H.P. MOTORS, large white reflectors for [illegible]-inch conduit. G 1507.

FOR SALE — 303 SAVAGE RIFLE, FIRST-class condition, new rear and peep sights. 150 Joseph Street, city.

FOR SALE — ONE PERAMBULATOR, good condition, $7.50. Room 3, Surrey Block.

FILING CABINET, IN GOOD SHAPE, like new. Sacrifice, 807 Fort Street.

GALVANIZED IRON WIRE — 12-GAUGE galvanized iron wire, suitable for fencing, also four-point two-strand barbed wire. Capital Iron & Metals Ltd., 1824 Store Street. Garden 2434.

GOOD 4-HOLE W.E. GAS RANGE WITH oven, $25; bungalow bed, spring, mattress, $18. E 6705.

GROUND SHEETS, TARPAULINS, tents, camping equipment. F. Jeune & Bro. Ltd., 570 Johnson Street. G 4632.

GOLF CLUBS, HIGH GRADE MATCHED set woods and irons. Garden 5110.

GOOD MANURE FOR SALE, DELIVered anywhere. Phone E 2467.

ICE BOX, ALL METAL, CREAM COLored, excellent condition, capacity 50 lbs. G 1835.

JIGSAW, PRACTICALLY NEW, LARGE size, guaranteed, bargain, sacrifice. 807 Fort Street.

LAWNMOWER, ENGLISH, GREENS, 12-inch rolls and cuts very close, ideal for tennis court. Sacrifice, $50. Apply E 7388. Box 1244, Colonist.

LARGE ICE BOX, NICE CONDITION, $10; six-hole conduit range, good shape, $25. Empire 4024.

LOVELY EUROPEAN 91-PIECE DINner set, cost $60, will sell for $30. E 4007, mornings or evening.

LEAD LINE FOR SALMON, WILL KET. G 7806.

MONASEAL — THE WONDER PAINT! Apply this one-coat finish over wallpaper, kalsomine, plaster. When it gets dirty wash it! Eight colors and white. 470 square feet coverage $4.10; 180 square feet coverage $1.96. General Paint Store, 1011 Blanshard Street. E 0014.

MASONIC APRONS, THIRD DEGREE, and more; wild jewel, Letter never worn. Box 1451, Colonist.

PORTABLE TYPEWRITER, LATEST model, Standing Corona Silent. Cost $65. Will sell for $50. Suite B, 1176 Fort.

ROLLS RAZOR, $9.75; TELESCOPES, $1.20. Field glasses, $4.75; eight-power prismatic glasses, $27.50; ladies' leather suitcases, $4.75; portable gas stove, $8.75; battery radio, 3-volt, all-wave complete, $43.50; electric bike lamps, $1.75; child's tricycle, $10 to spectacles, to suit any sight, $2.70. Aaronson's Cut Rate Store, 1320 Government Street.

READY MIXED PAINT, $2.15 PER GALlon. Nerle-Andrews Paints Ltd., 1902 Wharf Street, 711 View Street, Victoria, B.C.

REMINGTON PORTABLES, $49.50 terms arranged. Remington Rand Ltd., 616 Broughton Street. Phone Garden 6619.

SALE THREE ROOMS OF MODERN furniture, bedroom suite, Chesterfield, dining-room suite, kitchen stove, [illegible] sewing machine and other miscellaneous. 69 Ferndale Road.

SIXTEEN RESTAURANT STOOLS, GAS [illegible], steel [illegible] 1½ h.p. engine. [illegible]

SPLIT CEDAR FENCE POSTS, 7 FT., ALL 2 inch, 20c each. Beacon 2171.

TAX FREE WASHER BARGAINS, [illegible] [illegible] washers [illegible] [illegible] [illegible] Washer Store, 1400 Douglas. [illegible]

UNDERWOOD PORTABLE TYPEWRITER, like new. Phone Garden [illegible]

WASHING MACHINE, WRINGER WORK, like new. [illegible] Phone [illegible]

YOUR OLD MIRRORS CUT TO MODERN shapes, edges bevelled and re-silvered like new. Nobbs Glass Ltd., 826 Broughton.

½-INCH ELECTRIC DRILL, BLACK & Decker. Perfect condition. Good buy. 807 Fort.

ATTRACTIVE PRINTING
Is a Big Asset to Your Business
Have Your Work Promptly and Efficiently Done by
THE COLONIST
PRINTING DEPARTMENT
1211 Broad Street Victoria, B.C.

40 FOR SALE—MISCELLANEOUS (Continued)

WALLPAPERS

We have the largest selection on Vancouver Island. Hundreds of beautiful patterns from 10c per double roll.

PAINT SUPPLY CO. LTD.
716 Yates St. Phone E 1144

41 WANTED—MISCELLANEOUS

ALL YOUR JUNK WANTED, SUCH AS beer bottles, rags, tools, furniture, etc. Good prices paid. We call. E 0834, E 0842.

A REPUTATION FOR PAYING HIGHEST prices for rags, bottles, tools, stoves, furniture, or anything you wish to dispose of. We call anywhere, any time. G 3752.

BOOKS BOUGHT FOR CASH AT Hunter's, 1114 Government. E 3011.

BRING BOOKS TO DIGGON'S—WE PAY cash. 1231 Government St. G 8104.

CASH FOR TABLE MODEL RADIOS, old bicycles or parts. Call anywhere. G 6723.

G 2140 BRINGS YOU TOP PRICES FOR all your second-hand goods.

LATE MODEL TABLE RADIOS—GOOD condition, best prices. 807 Fort Street.

OFFICER'S ARMY OVERCOAT. PHONE G 4603.

PRISMATIC POCKET COMPASS, IN liquid bed, by man in R.C.R. Box 1201, Colonist.

PRISMATIC COMPASS BY ARMY MAN who can make good use of it. Box 1341, Colonist.

RADIOS, ELECTRICAL APPLIANCES, bought, sold, exchanged, repaired. What have you? G 4113.

TURN YOUR OLD GOLD, SILVER AND diamonds into cash at Rose's Ltd., jewelers, 1311 Douglas Street.

VACUUM CLEANER ATTACHMENTS, all makes bought. Best prices. G 3113.

WANTED TO BUY USED ELECTRIC refrigerators. Major appliance department, fourth floor, Hudson's Bay Company, Victoria, B.C.

WANTED — MEN'S USED CLOTHING. Best prices paid for men's suits. E 7820.

WANTED TO HIRE WITH OPTION OF purchase, buzz saw. State terms and price. Box 1366, Colonist.

WANTED TO RENT OR PURCHASE two-hole ice cream cabinet. Box 1382, Colonist.

WANTED—FINGER ATTACHMENT FOR Singer sewing machine. Phone E 8061, mornings.

WANTED — TROUT ROD AND NET. Price to Box 1231, Colonist.

WANTED—OAK LOGS, ANY QUANTITY. Phone Beacon 1015, G 4307. 844 Port.

WANTED — MOTORBIKE OR MOTORcycle. 3532 Calumet Ave. G 7400.

WANTED—LAWN BORDER MOWER. E 0070.

WANTED — MEN'S CLOTHING. 1314 Government Street.

WANTED—BABY CARRIAGE, IN GOOD condition. Phone Garden 1750.

WANTED—OLD ENGLISH TRIUMPH or Sedan motorbike. G 3067 or E 3434.

WANTED—SAVAGE SPORTING RIFLE, for cash. Phone E 1475.

WANTED — WASH BASIN IN GOOD condition. Sillings. E 5363.

200 SPLIT CEDAR POSTS, CAN haul if necessary. Box 1314, Colonist.

42 POULTRY AND LIVESTOCK

42A POULTRY AND SUPPLIES

CHICKS — HAMPSHIRE CROSS, GOVernment approved; [illegible] delivered May 23. Rowntree, Keating 40R.

FINE JANUARY-BATCH LIGHT SUSsex cross pullets and rooster. $3. Colquitz 176R.

HENS WITH CHICKS AND CHICKS separately, ready Wednesday. Government approved stock. G 1254.

HUTMAN BROODER, SMALL SIZE, NEW condition, $6. Phone Colquitz 174R.

R.I.R. CHICKS TUESDAY P.M. (R.O.P.), $12 per hundred. A. S. Spencer, 214 Lake. Colquitz 6K.

CHICKS CHICKS CHICKS
White Leghorns New Hampshires
[illegible] Reds Rhode Island Reds
First Crosses
L. F. SOLLY
Lakeview Poultry Farm, Westholme, V.I.
A Specialized Poultry-Breeding Plant
Write for a descriptive catalogue and price list, which contains information on the care of poultry.

13 LIGHT SUSSEX PULLETS, $1.30 each, 40 Leghorn cockerels, 25c each, delivered. Excellent incubator, 380 capacity. 2107 Shelbourne. E 7434.

42C CATTLE

JERSEY COW, DUE TO FRESHEN early June, second calf; also Jersey heifer, one year old. A. S. Johnson, Mills Road, Sidney.

2 JERSEY GUERNSEY COWS FOR SALE — Good milkers. McCormick, Naden Valley.

42A GOATS

GOAT, SAANEN, GOOD MILKER, HORNless, cheap or will trade for chickens, etc. Cedar Hill Crossroad and Cumberland.

HORNLESS SAANEN GOAT, 7 PINTS; freshens June. Colquitz 47W.

42E DOGS

BEDDING PLANTS, VEGETABLES, cacti, seeds, fertilizers, garden stakes. Bathe Pet Shop, 1113 Douglas. G 8721.

DACHSHUND PUPPIES, SMOOTH, red, 3 months old. Special $11 each, males or females. G 3084.

FLEAS ALWAYS LIKE DOGS—ORTHOL Flea Powder kills fleas and all body parasites. At your drug or pet supply store.

FOX TERRIER PUPPIES — DARFILLA Kennels, 901 Island Highway, Langford Lake. Phone Belmont 4W.

FOR SALE—TIBETAN TERRIER PUPPY. Beautiful pet. 1053 Belmont. E 6914.

GOLD MEDAL DOG BISCUITS — THE vitamin fortified food for dogs, obtainable at all good grocers and the pet shops. Your dog will always choose Gold Medal Dog Biscuits first.

MALE IRISH TERRIER PUP, JUST 1 left. E 0370.

WEST HIGHLAND WHITE TERRIERS, registered stock. Dogs boarded. Belmont 12Y.

WILL GIVE GOOD HOME TO ENGLISH collie male pup. Wanted as child's pet. Phone G 2107.

YOUNG BOSTON BULLDOG. APPLY G. Wilson, Prospect Lake.

42F CATS

GOOD HOME WANTED FOR BEAUTIful [illegible] trained Siltima, male and female. E 4074.

42G RABBITS

FOR SALE, YOUNG RABBITS, 50c AND up. Mrs. Fairbairn, Elk Lake. Colquitz 47Y.

6 NICE RABBITS, 50c EACH. PHONE [illegible] E 9618.

42H PIGS

SALE OR TRADE YORKSHIRE BOAR, [illegible] N. Vieira, [illegible] Road, off Alcliffe, Saanichton. Phone Keating 63Q.

42K MISCELLANEOUS

MILK SEPARATOR FOR SALE, MEDIUM size, in good condition, reasonable price. Box 117, Colonist.

44 HOTELS

A QUIET PLACE TO STAY—JAMES BAY Hotel, reconditioned, comfortable rooms, by good table. Monthly rates from $30. G 1114.

CHURCHILL Hotel—Victoria's Newest. 100 rooms, fully fireproof. Moderate daily, weekly, monthly rates. At View and Gov't.

BEVERLY HOTEL
724 Yates St.

AVAILABLE NOW—NICELY-FURNISHED rooms with or without private baths, also completely furnished housekeeping rooms. Moderate rates.
James A. Griffith, Owner and Operator

TAKE YOUR WEEK'S VACATION AT the Elk. Fishing, tennis, golf. Reasonable rates. The Elk Hotel, Comox.

A Mart for Busy Readers—Property for Sale or Trade

TO OUT-OF-TOWN SUBSCRIBERS

Out-of-town subscribers who wish to answer advertisements in which only the telephone number of the advertiser is given may mail their replies to The Colonist and The Colonist will communicate such replies to the advertiser.

47 ROOM AND BOARD

A COMFORTABLY-FURNISHED LARGE room, good meals, private home, block to beach, bus at door, tram close. Reasonable. B 1930.

ACCOMMODATION FOR TWO GENTLEMEN, good board, bright room. B 6080.

BAYVIEW GUEST HOUSE, OAK BAY seafront. Special rates for officers of the forces. Best of home cooking. Three minutes from bus and car. Empire 4097.

BRIGHT ROOM, GOOD BOARD; SUIT young working man; close in. Garden 0166.

BOARD AND ROOM WITH HOME PRIVILEGES for young working girls or young men. O 7656.

BRIGHT ROOM, GOOD BOARD; SUIT two friends. Garden 3278.

BRIGHT ROOM, PRIVATE HOME. SUIT young man willing to share. O 3376.

BOARD-RESIDENCE FOR YOUNG MAN willing to share. E 8844.

BOARD AND DOUBLE ROOM FOR shome, close to new T M D. O 1539.

ESQUIMALT—SPECIAL TERMS OFFICERS of forces. Bed-sitting-room, private veranda, bathroom. References given. B 6901.

EXCEPTIONALLY NICE ROOMS, REfined home, home cooking. E 6878.

LARGE SUNNY FRONT ROOM, NEAR Y.M.C.A., suitable for working man, or two willing to share; board optional. 80 Simcoe Street.

LANGFORD, board and room, tennis, surroundings, horses for hire. Deane-Freeman, Three Oak Ranch. Belmont 44Y.

LARGE ROOM AVAILABLE JUNE 1, excellent meals, walking distance. E 9728.

ROOM AT 860 BEACON STREET FOR one more young man; navy preferred; home care. Garden 7316.

ROOM AND BOARD, SUITABLE FOR two men. 1314 Oscar. B 3270.

ROOM AND BOARD; 1 BLOCK FROM car line. 1617 Belmont Avenue.

ROOM AND BOARD FOR WORKING girl in private home. B 5043.

TWO GENTLEMEN TO SHARE LARGE redecorated modern room, close to bus and street car. Empire 1612.

THORNHILL LODGE — BOARD RESIDENCE. 1413 Johnson St. Beacon 3600.

1418 HARRISON, AT YATES AND Fort, double room. E 2772.

48 ROOM AND BOARD WANTED

LADY, MIDDLE-AGED, WOULD LIKE room and board in nice home, close in, $25. Box 1424, Colonist.

WANTED — ROOM AND BOARD FOR worker in shipyard; Esquimalt preferred. Garden 2901.

YOUNG LADY WISHES ROOM AND board in nice home, $28 month. B 6066.

49 ROOMS TO RENT

LARGE FRONT ROOM, FURNISHED OR unfurnished, suit business people. B 2366.

49A FURNISHED

A BRIGHT BEDROOM, CENTRAL. 1100 Pandora Avenue.

BACHELOR WITH UPSTAIRS SUITE (Elford Street), would let furnished large front sleeping room to one or two men. Box 1416 Colonist.

BED-SITTING ROOM NEAR JUBILEE hospital; use of kitchen, garage. G 4050.

BED-SITTING-ROOM QUIET, NICE DIStrict, garage. Empire 4633.

COMFORTABLE, BRIGHT, FIREPLACE, cooking facilities. Fairfield. Also unfurnished. B 6561.

COMFORTABLE LARGE BEDROOM TO rent; suit two friends and use of kitchen. 886 Cloverdale Avenue.

COMFORTABLE ROOM, ONE OR TWO gentlemen. 1244 Fort Street. E 6809.

CLEAN, QUIET, RESPECTABLE ROOMS. B 3601 (mornings).

FURNISHED BASEMENT ROOM, COOK stove, light, water, phone, $13. Box 369, Colonist.

FRONT FURNISHED BEDROOM FOR gentleman. 1030 Yates Street.

JUNE 1 — NICELY FURNISHED ROOM, twin beds, suit two; reasonable; central. Mrs. James. B 3154.

NICELY-FURNISHED ROOM, SUIT gentleman. 1624 Jubilee St. E 2284.

U B C STUDENTS, COUPLE, SINGLE bedrooms (meals optional) near university. Ser. 4401 W. 7th, Vancouver.

WELL-FURNISHED ROOMS, PRIVATE home; businessmen or women. Box 1311, Colonist.

1249 ROCKLAND AVENUE, SHEARfest optional, garage. B 3100.

49B UNFURNISHED

LARGE, SUNNY ROOM, FURNACE heated, gas plate, rent $16, quiet household, suit elderly lady. Phone B 6752.

51 HOUSEKEEPING ROOMS

51A FURNISHED

ATTRACTIVE FURNISHED HOUSEkeeping rooms, sea view. 220 Memorial Crescent. No. 6 etc.

BED-SITTING-ROOM WITH PRIVATE toilet, housekeeping privileges, private home. O 2561.

BEAUTIFUL WELL-FURNISHED HOUSEkeeping rooms. Hot water. Seafront situation. 3 Menzies Street.

CLOSE TO TOWN, GOOD DISTRICT—Furnished room, adults. Phone B 2790.

ESQUIMALT FURNISHED HOUSEKEEPing room. Phone Garden 2027.

FURNISHED HOUSEKEEPING ROOM, suitable for single. Apply 1000 Johnson Street, near Parkwood.

FURNISHED—NICE LARGE HOUSEkeeping room, close to V.M.D. Dallas Road. O 4713.

FURNISHED HOUSEKEEPING ROOM for rent, suitable for one business person. G 6456.

FRONT BEDROOM AND SITTING room, business couple or two gentlemen. 2468 Florence.

FURNISHED HOUSEKEEPING ROOMS. Sale cabins. $18 month on 1021 Hillside.

FURNISHED H.K. ROOM, INCLUSIVE, adults. 441 Gorge Road East.

HOUSEKEEPING ROOM AND KITCHenette, well furnished, close in. 1139 McClure.

ROOM WITH KITCHENETTE IN PRIvate home, nice district, near Jubilee Hospital. Box 1633 Colonist.

THE CARNEY — SMARTLY FURNISHED light housekeeping rooms, nice district. 1730 Oak Bay Avenue.

TWO LARGE ROOMS, PARTLY FURnished, Gorge district. Garden 1650.

VERY ATTRACTIVE FURNISHED ROOM now available. 149 Brechwood. E 2304.

FURNISHED HOUSEKEEPING ROOMS — 408 Gorbally Road, off Gorge Road. Near town.

FURNISHED HOUSEKEEPING ROOMS — adults. 1127 Bay Street at Cook.

51B UNFURNISHED

COMFORTABLE, PLEASANT ROOM—Fireplace, near transfer, Fairfield. Business people. B 6561.

LARGE BRIGHT ROOM NEAR PARLIAment Buildings, walking distance. $14. Box 1277, Colonist.

TWO OR THREE UNFURNISHED rooms, light and water included, on main floor. Beacon 3768.

TWO LARGE UNFURNISHED ROOMS TO rent, suitable for light housekeeping, reasonable, adults. G 4568.

BRIGHT NEWLY DECORATED ROOMS, range, private bath, ground floor, to approved permanent tenant. 1122 Chapman Street.

LARGE BRIGHT ROOMS, OAK BAY, near hall, close street car. Phone B 3074 after 7.

52 HOUSEKEEPING ROOMS WANTED

52A FURNISHED

WANTED BY TWO LADIES — FURnished sitting-room with separate bedroom, preferably James Bay or Beacon Hill. B 6955 or E 3813 before 4 p.m.

WANTED TO RENT—TWO ROOMS AND kitchenette with sleeping porch, on beach or waterfront. Phone particulars to O 6341.

52B UNFURNISHED

GROUND FLOOR ROOM, CITY LIMITS, with or without cooking facilities, reasonable. Reply, giving phone, Box 1363, Colonist.

LADY WOULD LIKE UNFURNISHED room in good home early June. Box 1314 Colonist.

53 FLATS AND APARTMENTS TO RENT

AVAILABLE NOW — SELF-CONTAINED flat, light, water. James Bay. G 1526.

BICKERTON COURT — CRAIGMINO four-room suite with roof garden, unfurnished. Gillespie, Hart & Company Ltd. Garden 1181.

BASEMENT APARTMENT, TWO ROOMS, unfurnished, newly decorated; business people preferred; adults only. E 3682.

ATTENTION, NURSES!
CLEAN, COMFORTABLE, FURNISHED rooms with kitchenette. Never in theatre. Phone E 3272.

CRAIGFLOWER BUNGALOW COURT, 3 miles from Victoria on Island Highway. Gorge bus terminus. Fully-furnished cottages. Daily and weekly rates. O 6330.

CENTRAL, UNFURNISHED 3 ROOMS, modern, bath, heated. 1218 Langley.

EDGEWATER AUTO COURT, 3 MILES from Victoria, on Island Highway. Fully furnished two-room cottages, central heat, bus service. Winter rates. Phone Belmont 60.

ESQUIMALT—THREE-ROOM UPSTAIRS unfurnished flat. Garden 4421.

FURNISHED APARTMENT, THREE large rooms, electric range and frigidaire. Best residential section. Immediate occupancy. Apply 900 Linden Avenue, or G 4127. Ker & Stephenson, Ltd. 1121 Government Street.

FIVE-ROOM FURNISHED SUITE, FULLY modern, light, water, garage included, good bus service, rent reasonable, immediate possession. Belmont 8.

FURNISHED 3-ROOM SUITE, ENTIRELY new living-room, bedroom, complete bathroom and kitchenette. Waterfront, on bus line. Phone E 1361.

FURNISHED, LARGE, HEATED ROOM and kitchenette, fireplace. Burdett, near Linden. E 7634.

LARGE, THREE-ROOM, FURNISHED flat, near Fort and Oak Bay Junction. G 2604.

LARGE, ATTRACTIVELY FURNISHED duplex. Gas range. Delightful surroundings. Reasonable. B 6733.

MODERN LUXURY APARTMENT OVERlooking sea and facing Marine Drive. Electric kitchen, refrigeration and all modern equipment, two bedrooms, etc. Every room a front room. Rent $60. Apply Ker & Stephenson, Ltd. G 4127.

NEWLY DECORATED UNFURNISHED or semi-furnished 3-room suite. 722 Roderick Street.

OFFICER'S WIFE WOULD SHARE SPAcious home with officer's wife or couple around 60 by July. Phone B 6031.

OAK BAY SUITE, TWO OR THREE rooms. Partly furnished. G 6480.

PLEASANT FURNISHED, ONE-ROOM apartment with kitchenette. E 3272.

THREE-ROOM FURNISHED APARTment, bright rooms, new furniture. Available June 1. Adults only. B 3327.

TWO-ROOM FURNISHED SUITE CLOSE in; quiet couple. June 1. B 5756.

UNFURNISHED 3-ROOM TOP FLOOR suite, kitchenette, June 1. 1171 Rockland.

VACANT JUNE 1—LARGE BED-LIVINGroom, kitchenette, in quiet home, suit lady. Garden 6795.

WANTED — LADY TO SHARE FURnished suite, central. O 2318.

3-ROOM SUITE, UNFURNISHED, LIGHT, airy rooms, semi-private bath, Fairfield, available May 27. G 6253.

54 FLATS AND APARTMENTS WANTED

A QUIET COUPLE WANTS EITHER 4-room duplex with range or 3-room apartment with range, private bath and entrance on ground floor. Must be close to transportation. Box 1317 Colonist.

COUPLE WANTS FURNISHED APARTment by June 1. Close in. Phone B 7267 after 6 p.m.

ELDERLY COUPLE WITH TWO UNFURnished rooms, kitchenette, ground floor, heated, for permanent. High location preferred. Box 1250, Colonist.

SMALL FURNISHED APARTMENT, PRIvate bathroom, $32 to $40, reliable couple. Phone G 1795.

TWO OR THREE ROOMS PREFERABLY furnished by June 1, two adults. Box 1136, Colonist.

WANTED JUNE 1—FURNISHED DUplex or suite. E 0182.

55 HOUSES TO RENT

COTTAGE, SOME FURNITURE, GOOD water, $15, second place on Goldstream Crescent, off Sooke Road. 1609 Gladstone Avenue.

COMFORTABLE FIVE-ROOM HOME close in, furnishings for sale. Box 1446 Colonist.

TWO-ROOM CABIN SIX MILES OUT, Cedar Grove, East Saanich Road, opposite lake.

55A FURNISHED

AVAILABLE JULY AND AUGUST — Well-furnished eight-room house, four bedrooms, two baths, electric stove, $70. Oak Bay. Box 1346 Colonist.

ATTRACTIVE FULLY-FURNISHED 6-room modern bungalow. Rockland Avenue. $85. O 6759.

FOR RENT — SIX MILES SOUTH OF Kelowna on Okanagan Lake, beautiful view, modern seven-room house, four bedrooms, large living-room and dining-room, full basement, laundry, furnace, piano, radio, garage, wharf, boathouse. $75 per month for six months with linen and silver; $65 without. Concession for longer period. McTavish, Whillis & Gaddes Ltd., Kelowna, B.C.

FULLY-FURNISHED 7-ROOM SEMIbungalow in Oak Bay from June 1, $65 per month. Fully furnished new 6-room stucco bungalow, $75 per month. Arthur E. Haynes Ltd. E 9032.

HOLLYWOOD GOOD HOME, PERFECT condition, completely furnished, light, water, fuel and accommodate four adults. Box 1441 Colonist.

PART OF HOUSE TO RENT, CADBORO Bay; adults. Garden 2427.

SPLENDID HOME, FULLY FURNISHED even to piano, electric light, water, basement, sawdust burner, on one of our best beaches; permanent tenant desired. $40. W. O. Wallace, 214 Scollard Building.

VACANT JUNE 1, THREE MONTHS, Cordova Bay, four-room cottage, open veranda, nice close, piano, radio, light, water, some fuel. Give phone. Box 1447 Colonist.

6 ROOMS CLOSE IN, ALSO 4 ROOMS, Langford, $40, both nicely furnished; also small house, including light and water for one person, $12.50. S. E. Heath. 621 Yates Street.

55B UNFURNISHED

ESQUIMALT DISTRICT, DUPLEX FIVE rooms, dinette, basement, garage; $25 including water, kitchen range, other fixtures. Phone Sunday G 1166, weekdays E 1101.

FOUR-ROOM UPPER DUPLEX, OAK Bay, self-contained; adults. Apply 3711 McNeill.

FOR RENT—A THREE-ROOMED HOUSE available June 1. 2312 Wascana Street. Adults only.

FOR LARGE LIGHT ROOMS, MODERN, good district, immediate possession. Adults only. Box 1326 Colonist.

HEANEY'S MOVING, PACKING, STORage—Phone G 1136. A representative will call and explain our service.

INCHKEITH, SOOKE—COMFORTABLE four-room bungalow, sheltered waterfront, with boat landing, private estate of 134 acres, excellent boating, bathing and fishing. $25 per month. Alfred Carmichael & Co. Ltd. 1214 Broad St. Garden 7281.

NEW FIVE-ROOMED BUNGALOW — North Quadra, one acre, work like or two dozen $50. Box 1167 Colonist.

"TRUST YOUR TREASURES TO THE TERMINAL," operating one of the largest fleets of trucks and vans in Western Canada, completely equipped for the moving of household effects. Offices: Victoria, Vancouver and New Westminster. PACKING, SHIPPING, STORAGE. Terminal. Phone G 1109.

HOUSES TO RENT (Continued)

THREE-ROOM COTTAGE FOR RENT. Suitable for couple without children. Rent $13. 1607 McRae Avenue. Apply 3200 Wordsworth Street.

UNFURNISHED 7-ROOM DUPLEX—Hot water heating. Below Gonzales Hill on waterfront. Available June 10. G 6665.

UNFURNISHED 3-ROOM COTTAGE, sunroom, all conveniences, close to bus. Albion 40 Q.

57 WANTED TO RENT—HOUSES

57A FURNISHED

COUPLE WITH INFANT, SMALL COTtage or duplex, semi-furnished. Box 1317, Colonist.

COUPLE WITH BABY (2), FOUR-ROOM cottage, bungalow. Suburbs. Reasonable. Box 1078 Colonist.

MODERN COMPLETELY WELL-FURnished house, two bedrooms. B 7291.

QUIET NAVY MAN WIFE, SMALL BABY want small furnished house. Careful tenants. Take lease if desired. O 6804.

WANTED — FURNISHED HOUSE FOR July and August, near or preferably by the beach, with three or four bedrooms. Willing to take over maid or housekeeper. Box 1456, Colonist.

WANTED—SMALL FURNISHED OR UNfurnished house, reasonable. Box 1316, Colonist.

57B UNFURNISHED

FOUR TO SIX-ROOM BUNGALOW BY reliable tenant, yearly lease if possible. B 1956.

FIVE OR SIX-ROOM HOUSE NEAR CAR line, reliable tenants, moderate rent. Box 1450, Colonist.

GOOD TENANTS, FOUR OR FIVE-ROOM cottage, garden, not too far out. Box 1414, Colonist.

WANTED TO RENT BY YOUNG PROfessional man, house with two bedrooms. Available now or up to October 1. Will guarantee perfect maintenance of house and garden. Box 1322, Colonist.

WANTED — UNFURNISHED, FIVE OR six-room bungalow by careful reliable tenant; reasonable. B 7630.

WANTED BY TWO ELDERLY BACHElors small unfurnished cottage. Yell, 331 Wollaston Street, Esquimalt.

WANTED 4-ROOM BUNGALOW JULY 1. Close to school. E 3003.

58 OFFICES, STORES, HALLS TO RENT

STORE FOR RENT, 2238 OAK BAY AVEnue. Phone E 6131.

61 SUMMER RESORTS

GUEST HOUSE ON MILL BAY, V.I.—Restful boat accommodation and food. Write for particulars. "Kilmalu." Cobble Hill, B.C.

SHAWNIGAN LAKE, SOUTH END—Small completely furnished home, boat and safe beach, for three or four months. Box 1306 Colonist.

SALT SPRING ISLAND, RAINBOW Beach Camp—Housekeeping cottages, tennis, boats, warm bathing, large private estate. Phone Ganges 8M.

61A COTTAGES AND CAMPSITES

CORDOVA BAY—$1,000, $350 CASH, balance as rent, three lots, three rooms, open fireplace, furnished, spring, five minutes from beach, stands high. Box 1288 Colonist.

CORDOVA BAY — THREE-ROOM COTtage, Maxine Lane. A. Sendler after 6 p.m.

FULLY-FURNISHED COTTAGE AVAILable June, light, fuel, water. Nanley Smith, Summerland Camp, Cordova Bay.

MODERN CABINS, FURNISHED, WATER, electricity, hot, cold showers, bathing, boating, fishing, etc. Anglesea Auto Court, Milne's Landing.

PHYLLIS ST., TEN MILE POINT—Waterfront lot 60 x 311. Two-room cottage, good brick fireplace. Partly furnished. $950 terms. Elsie E. Richards, 605 Courtney Street. Empire 7723.

PROSPECT LAKE — FULLY-SCREENED one-room cottage, with sun porch, partly furnished, good stove and well, electric light. B 6067 Monday.

WANTED FURNISHED SUMMER camp by the month, moderate rent. Must be on waterfront. Box 1382 Colonist.

WANTED—SUMMER HOME AT SHAWnigan for month of July. Please send description, location and rental to Box 1363 Colonist.

Spend Your Vacation at the
NEW BEAUTYREST LODGE

Pender Island, B.C. Excellent table, inner furnishings including the famous Beautyrest mattress, full plumbing, electricity. On Vancouver-Victoria shipping channel. Swimming, hiking, tennis, etc. From Victoria, Princess Mary from Sidney, Motor Princess and private launch. Limited accommodation. Reserve early. Mrs. W. W. Lynd, Port Washington, Pender Island, B.C.

68 AUTOMOBILES

AUTOMOBILE LOANS
Repayable in Easy Monthly Instalments
Prompt Courteous Service
Quick Decisions
ISLAND FINANCES LTD
1113 Broad Street Phone G 7171

68A FOR SALE

AUTO SALES FINANCED AND LOANS on autos under new regulations. Low rates. N. W. Miller & Co. 1212 Broad St.

ATTRACTIVE CHEVROLET COUPE, radio, heater, excellent tires, perfect running order. Cash. G 0174.

CASH FOR LATE MODEL CARS AND trucks for wrecking. Let us make you a cash offer for your damaged, wrecked or burned car or truck. Parts of all kinds for sale. W. Frank Cameron Auto Parts, 863 View Street. Phone G 6633.

ENGINE RECONDITIONING SPECIAL. Get our prices. Complete job, rebore, install pistons, pins, rings. New engine performance. Easy on gas and oil. CRET. DOWMAN GARAGE—734 JOHNSON.

EXPERT Body, fender Repairs. Moores' N. Body Shop. 314 Cormorant St. G 5612.

FOR SALE — CHRYSLER 1929 COUPE. Six good tires, or trade for small sedan. 1514 Hillside Avenue.

FOR SALE — 1940 FORD TRACTOR. 1656 Albion 76X.

FOR SALE—1942 FARGO PICK-UP, ALL new tires, 1,000 miles. Phone G 7479.

FOR SALE—1936 DODGE SEDAN, $600. Phone E 6492.

MUST SELL, LEAVING TOWN, 1937 Chevrolet, $5. Coach, radio and heater equipped, first class shape, $625. Phone O 1760 after 6 p.m.

OLDSMOBILE OPERA-SEAT COUPE, 1936; new battery and lining; tires and appearance like new; cost $1,000; will sell... B 8008.

SACRIFICE 1934 FORD V-8 COUPE WITH rumble, good tires, heater, $420. Owner going overseas. E 7502.

SAVE! — SAVE — SAVE!
OUR "ALL OUT" SALE
NOW ON
COME IN TODAY—GRAB A BARGAIN

CHEVROLET SEDAN	$85
FORD SEDAN	$145
STUDEBAKER SEDAN	$225
FORD SEDAN 1936	$350
AUSTIN DELIVERY	$425
TERRAPLANE SEDAN	$695
FORD COUPE	$695
CHEVROLET COACH	$1025
OLDSMOBILE SEDAN	$1085
CHRYSLER SEDAN	$1225
MERCURY SEDAN	$1295
BUICK COUPE	$1495

MANY OTHERS
DAVID SPENCER MOTORS LTD
Buick and Pontiac Cars—G.M.C. Trucks
Fort Street at Quadra
Authorized Dealer Monarch Motors Ountos

AUTOMOBILES (Continued)

"ALL OUT" SALE OF USED CARS
AT
WILSON & CABELDU

YOUR LAST CHANCE TO GET RELIable transportation for the duration. And look at the prices. Savings as much as $200 on many of these fine reconditioned cars. Five tires on all cars.

SEDANS

'41 CHEV. MASTER, $1,249. Now	$995
'40 CHEV. DE LUXE, $1,180. Now	$950
'39 CHEV. MASTER, $995. Now	$895
'39 CHEV. DE LUXE, $1,080. Now	$825
'40 PONTIAC, $850. Now	$725
'37 PLYMOUTH DE LUXE, $943. Now	$695
'37 FORD, $725. Now	$575

COACHES

'40 CHEV. MASTER, $920. Now	$775
'38 CHEV. MASTER, $835. Now	$675
'38 FORD, $850. Now	$625
'36 HUDSON, $825. Now	$625
'40 FORD '60, $750. Now	$595
'37 CHEV. MASTER, $735. Now	$595
'35 SINGER DE LUXE, $640. Now	$545
'37 SINGER, $595. Now	$495

COUPES

'40 CHEV. MASTER, $695. Now	$825
'34 BUICK "Convertible," $1,005. Now	$795
'40 FORD DE LUXE, $872. Now	$725
'38 PONTIAC, $825. Now	$695
'40 CHEV. DE LUXE, $830. Now	$695
'33 FORD DE LUXE, $825. Now	$650
'37 FORD, $665. Now	$585

And Many Fine Trucks at Great Savings As Well As a Number of "As Is" Cars

WILSON & CABELDU LTD
833 Yates Street and at Duncan
Open Evenings

Would you like to own a car that is completely overhauled, both inside and outside? The cars listed below will give at least 20,000 miles of care-free driving.

1936 FORD TUDOR	$495
1937 HUDSON SEDAN (radio and heater)	$650
1939 FORD DE LUXE FORDOR	$795
1938 DODGE CUSTOM SEDAN (radio and heater)	$850
1939 NASH LAFAYETTE SEDAN	$975
1940 DODGE COACH	$995
1940 MERCURY TOWN SEDAN	$1050

Many Others to Choose From
NATIONAL MOTOR COMPANY LTD
819 Yates Street Phone G 6177
Where Customers Send Their Friends

ATTENTION—HANDY MAN!

1935 FORD TUDOR—1942 licence. Here's a snap for the man who can do his own work. Yours, "as is," for only $350

1933 PLYMOUTH COUPE—Floating power, hydraulic brakes, runs like a top. Economical to operate. A dandy buy. Only $475

BEGG MOTOR CO. LTD.
865 Yates Street
Used Car Lots
Yates Street, Opposite Atlas Theatre
View Street, Opposite Standard Laundry

MORE MILES PER COUPON

1940 HILLMAN SEDAN—FINISHED IN a smart shade of sable brown, red upholstery and trimmings to match. A smart and economical car, thoroughly reconditioned and an extremely good buy at only

$795

TERMS AND TRADES

THOMAS PLIMLEY, LIMITED
Established Nearly Fifty Years
1010 Yates Street Phone G 7161

COMPARE OUR VALUES

1941 HILLMAN DE LUXE BIG 10 SEDAN INCLUDING HEATER	$1095
1941 PLYMOUTH COUPE	$995
1938 FORD 4-DOOR DE LUXE SEDAN	$895

JAMESON MOTORS LTD
750 Broughton St

1930 CHEVROLET COUPE. Real economical transportation	$95
1929 PLYMOUTH 4 SEDAN—Has extra good tires	$185
1937 PLYMOUTH DE LUXE SEDAN. Very nice condition	$645
1930 HUPMOBILE SEDAN. A small "6" with dandy tires	$445
1929 CHEVROLET PANEL DELIVERY, half ton	$175

MASTERS MOTOR CO. LTD
915 View Street Phone E 1141

SPECIAL
1937 NASH-LAFAYETTE COUPE
$585

This is a sport model with rumble seat, double rum, wire and wipers, electric clock, etc.

JONES BROS. SERVICE STATION LTD
Yates and Quadra Phone G 0629

1931 CHEVROLET SEDAN. New paint	$250
1930 ESSEX SEDAN	$195
1927 CHEVROLET SEDAN	$65

CECIL EVE MOTORS LTD.
Yates at Quadra Street

1932 HUDSON SEDAN WITH 6 GOOD tires; will take trade. 1932 Ford V-8 sedan in nice condition. Bus... lot of used parts, ... Cameron Bros. 1440 Craigdarroch.

1940 DODGE SEDAN LUXURY LINER, private owner, excellent condition; sacrifice for quick sale. E 6663.

1935 SEDAN AT GIVE-AWAY PRICE. Will take older car and cash.

1929 GRAHAM COMPLETE MECHANical overhaul, $65 ... offer.

1929 SEDAN — GOOD RUNNING ORder, licence $80. Owner leaving... Apply 2121 Ravenhill.

1931 ESSEX COACH, TIRES LIKE new, licence, $175 cash or nearest offer. B 7034.

1938 CHEVROLET PICKUP, GOOD tires, excellent condition, cash ... E 7061.

1939 CHEVROLET COUPE, FIRST-class condition. Cheap for cash. Phone E 6541 or G 3000.

1931 CHEVROLET DE LUXE SEDAN. Good tires. Phone G 6214 after 7 p.m.

1929 CHEVROLET SEDAN IN A-1 CONdition, tires almost new, equipped with radio, $325. Phone E 6736.

1936 CHEVROLET COACH — GOOD tires. Reasonable. Beacon 3946.

$250—1934 L.W.B. 1½ TON G.M.C. Empire 3267.

1930 CHEVROLET SEDAN FOR SALE. Cheap. Phone B 7914.

$40—MODEL T COUPE, GOOD RUNning order. Phone E 1717.

68B WANTED

CASH FOR YOUR CAR FOR WRECKING. Cameron Bros., 1360 Craigflower. G 4530.

AUTOMOBILES (Continued)

CASH PAID FOR YOUR CAR—MASTERS Motor Co., Ltd.

SELLING YOUR CAR?
LET US HAVE THE PARTICULARS and we may be able to place it for you.

JONES BROS. SERVICE STATION, LTD. Yates and Quadra Phone G 0629

WANTED FOR CASH, LATE MODEL used car. No dealers. Box 1304, Colonist.

67 BOATS AND LAUNCHES

ANCHORS, CHAINS, SHACKLES, MOORing buoys and Manila rope. Ship Chandlers (McQuade's) Ltd.

BOAT BUILDING AND REPAIRS. Agents for Evinrude and Elto engines. Armstrong Bros. 134 Kingston St. O 1813.

CONVERTED NASH BIG "6," CAMERON Bros., headquarters marine conversions. 1360 Craigflower.

EVINRUDE OUTBOARD MOTOR, THREE horsepower, excellent shape, $30. Box 1297 Colonist.

FISHING TROLLER, 30 FT. 3 IN. BY 8 ft. beam, 12-h.p. Prince Standard engine, perfect condition. Dante George, Milne's Landing, Sooke.

FOR SALE—KAYAK. PHONE EMPIRE 3803.

FOR SPECIAL PROPELLERS SEE CAMeron, patternmaker. 1344 Craigflower.

LATE MODEL 6-HP MEDIUM DUTY Easthope marine engine with reverse gear, new condition. Apply 1610 Yates Street, or Phone Albion 45 M.

WANTED—ROUND-BOTTOM CLINKERbuilt rowboat. State length. Box 1432 Colonist.

WANTED, IMMEDIATELY — SMALL sailing dinghy. Box 1237 Colonist.

WANTED—OPEN BOAT WITH INBOARD motor. Box 1396, Colonist.

WANTED — WOODEN LIFEBOAT OR hull for sailing. Cheap. O 7458.

22 FT. BY 7½ FT. LIFEBOAT WITH Palmer engine and reverse gear, in good condition. No reasonable offer refused. Apply Oak Bay Boathouse.

27-FT. FISHING BOAT, COMPLETE, ready to go. Cheap for cash. Box 1212 Colonist.

75 BUSINESS OPPORTUNITIES

BARBER SHOP, VANCOUVER. GOOD steady business, union prices. Reasonable. Owner leaving. Box 1308, Colonist.

COUNTRY GROCERY AND CONFECtionery business. For sale or trade on small farm with good house. Saanich preferred. Box 1440. Colonist.

CAFE FOR SALE — APPLY SPEEDIE'S Cafe.

FOR SALE OR RENT—SMALL STORE and living quarters, suitable for barber or beauty parlor. Box 1212, Colonist.

GROCERY BUSINESS—FIXTURES, $650; stock at invoice, approximately $700. Particulars Box 1394, Colonist.

GROCERY AND CONFECTIONERY
(Suburban)

NEW FIXTURES AND EQUIPMENT. Nice clean stock, exceptionally large turnover, ideal proposition for man and wife. Nice living quarters in conjunction. Total investment approximately $4000.

NEWSTEAD REALTY
1414 Broad Street E 7194

OPPORTUNITY IN POINT GREY, VANcouver, B.C., for retail butcher. Wishing to retire, will dispose of modern fully-equipped meat market. Now producing profitable returns at attractive price. Good location, low rent, growing district, business established over twenty-one years. Write for further particulars C. H. Moodie, 4305 West 10th Ave., Vancouver, B.C.

REAL MONEY-MAKER—CITY CENTRE, delicatessen-grocery. Takes $1,000 monthly. Living-room. At fixtures, stock $2,700. Discount for cash.

CONFECTIONERY-FRUIT — YATES ST. Cash business, takes $30 daily. Ill health compels sale. Good living quarters. $850 cash.

FINANCIAL SURVEY LIMITED
214 Scollard Building Beacon 1012
Evenings, E 8079

RESORT BUSINESS, A GOOD ONE, $3,000 cash. Box 1276 Colonist.

SEED FARM—I INTEND TO SELL MY farm next Fall on completing present contracts, which amount to several thousands of dollars. Comfortable six-roomed house, necessary buildings, greenhouse, poultry houses, barn, city water and light. Price $11,000. Genuine inquiries only. Apply P.O. Box 274, Victoria, B.C.

STORE AND PROPERTY — 7 ROOMS, including bathroom and pantry. Stock: Groceries, confectionery, school supplies. Good opportunity. Low taxes. $2,500, terms. Owner. Box 1442 Colonist.

STORE BUSINESS, LIVING QUARTERS, reduced on ... sickness, rental $..., $1,100. Country store, dwelling, growing seafront district. $1750. Apply Tuesday. 1234 Government. Week-end Colquitz 31 X.

WANT PARTNER WITH $2,000 FOR lumber business. Prefer man capable of handling office and money fully secured by first mortgage on timber land and mill. Box 1166 Colonist.

$1200—CONFECTIONERY AND GROcery store. Good living quarters, four rooms and bathroom, well located, doing nice business. Good reasons for selling.

Listings Wanted
W. H. Sutton
CONYERS - WILDERS CO
(Insurance)
631 Broughton Street

$2500—CONFECTIONERY, GROCERY store. Good living quarters, five rooms, bathroom, pantry, toilet, garage. Nice district. Low taxes. $1,000 cash, balance terms. Owner. Box 1092, Colonist.

$2750 — NINE-ROOM HOUSE, WELL furnished. Revenue $100 monthly. 524 Scollard Building.

78 EXCHANGE—REAL ESTATE

WELL-BUILT PAYING SMALL APARTment house for small house with some cash. Within city limits. Clear title essential. Owners only. Box 1301 Colonist.

WILL EXCHANGE FAIRFIELD SEVENroomed house ... convenience for city building. Box ... Colonist.

78 HOUSES FOR SALE

WHY PAY RENT?

A BEAUTIFUL VIEW HOME for sale on a small down payment. SEVEN ROOMS AND BATHROOM with basement, furnace, extra laundry tubs, fireplace, light floors, etc. Near street car, school and sea.

PRICE $2995 TERMS

Only $401 Cash, Balance Monthly
Liberal Discount for Larger Payment
IMMEDIATE POSSESSION

L. M. ROSEVEAR & CO. LTD
116 Union Bldg. 612 View St. O 0001

REFLECTION AND GREAT CHARM ATTACHES TO THIS STUCCO BUNGAlow situate near the Royal Jubilee Hospital. In a setting of fine oak trees and framed by a lovely flower garden. It is only ... from the Fort Street ... Main floor ... a wide hall. A ... reception ... living-room with open fireplace, a cozy dining-room with grate, two good-sized bedrooms with ample cupboards, a bathroom, well-equipped cabinet kitchen. Upper floor ... another bedroom. ... Full concrete basement with ... hot air furnace and ... Grounds are 72 by 200 feet in size and are charmingly laid out with lawns, flower borders and a few shade and fruit trees. Owner occupies ... will wait for possession. Taxes $48. Price $3400

THE ROYAL TRUST COMPANY
1302 Government St. Phones G 4126, E 3106

A REAL HOME IN NORTH QUADRA district. Semi-bungalow, stucco finish outside. Seven rooms with everything of the best workmanship and finish from cellar to basement, hardwood floors. French doors, tiled bathroom, open tile sink, tiled nook and lots of cupboards in kitchen. Hot water heating. One of the best ... If in the market for a real home, see this one. Price $6000

FLEMING GARDNER & CO
618 Sayward Bldg. Phone O 7761

$1000 CASH, BALANCE EASY TERMS ... good location. Box 1354, Colonist.

HOUSES FOR SALE (Continued)

ATTRACTIVE FAIRFIELD RESIDENCE with 3 bedrooms, sunroom, etc. Lovely lot. Quiet location. To close an estate. $4500

NEW STUCCO BUNGALOW—4-ROOMS, nice location, low taxes. $3350

A. B. MILLER
1300 Blanshard Street B 0623

A BEAUTIFUL 6-ROOM HOUSE—Rockeries, pool and sun dial. Large dining-room, sitting-room and sunroom, large kitchen, full basement, garage. $5,000. Mrs. Thomas. O 2633.

BLACKWOOD, NEAR HILLSIDE—FIVEroom bungalow, cedar, in nice condition. Living-room with fireplace, dining-room, two bedrooms, kitchen, full cement basement and furnace. Separate garage. Large lot, grounds in good shape. Terms arranged. Price $2850

HIGHLAND LOGGING CO. LTD
610 Broughton Street E 0613

BARGAIN—SIX ROOMS, FURNISHED, sawdust-burner furnace, range. Owner O 3737.

COMFORTABLE WELL CARED FOR home, six rooms, quiet street, near sea and street car. Owner. B 1316.

A GOOD BUSINESS

FINE CORNER STAND ON MAIN Street, good living quarters, six rooms. Rent $33. No phone information. Cash $2250

SAANICH

NEW SEVEN-ROOM STUCCO BUNGAlow. High location. Price $5200

CITY

SEVEN ROOMS, NEAR TRANSPORTAtion. Good condition. Low taxes $2200

TEN ROOMS, SHOWING GOOD REVenue. Walking distance. Price $4350

INDEPENDENT INSURANCE AGENCIES LIMITED
660 Fort Street Phone O 1491
Evenings B 1906

FOR SALE—IN KASLO, 10-ROOM BUNgalow, semi-furnished, nice grounds with fruit trees, lawns, rock garden, lily ponds, also four lots, vegetable garden, grapes and cherries. Eleven lots in all. Can give possession about July 1. Price $5,200 cash. Box 463, Kaslo, B.C.

FIVE-ROOM HOUSE IN SPLENDID CONdition, on granite foundation, two bedrooms, dining-room, sitting-room, kitchen, three-piece bathroom, garage. $2,325 terms. W. O. Wallace, 214 Scollard Bldg.

FOR SALE TO CLOSE AN ESTATE—Five-roomed house, two lots, central. $2,100. Phone E 3131.

FOR SALE—SIX-ROOM HOUSE, LARGE lot. Low taxes. $1,500 cash. Box 1437 Colonist.

GORGE DISTRICT — 6 ROOMS AND DInette, stucco bungalow, brick fireplace, 4-piece Pembroke bath, $1,000 with $600 cash and balance to be assumed. Beacon 0662.

CLOSE TO GOVERNMENT HOUSE
$9000

Immediate possession—Cost Owner $12,500

HIGH-CLASS, CHOICE SEVEN-ROOM semi-bungalow, having all conveniences. Hardwood floors, hot water heating, Iron Fireman, double garage, two additional rooms in attic allowed for. All kinds of flowers and shrubbery. Grounds nicely lawned. Reasonable taxes. Inspection by appointment. Reasonable terms.

TO CLOSE AN ESTATE, A REAL MONEY MAKER
$5,000 PROPERTY FOR ONLY
$2500

Believe It or Not. Title Clear.

JUST UNDER FOUR ACRES, ONE MILE from City Hall. Would make a grand auto camp or subdivision. Choice location. Good elevation. Half cash. Further details at office only.

SHAWNIGAN LAKE SPECIAL
ONE YEAR OLD

FIVE-ROOM COTTAGE, THREE-PIECE bathroom, open fireplace, septic tank, cement foundation and basement, double garage. Choice location and close to the lake. Yearly taxes only $31.50. Early possession.
Price, furnished $2750
OR $2,650 UNFURNISHED

JUST SOUTH OF OAK BAY AVENUE
ONLY $2950 ONLY

IMMEDIATE POSSESSION — $1,000 CASH down. Reasonable terms. Title clear. Attractive seven-room residence, having all conveniences. Two blocks from car line. Excellent value.

CHOICE RESIDENTIAL LOCATION
IMMEDIATE POSSESSION
$6500
Reasonable Terms
Overlooking Dallas Road Foreshore
Uninterrupted Choice Sea View

THIS VERY ATTRACTIVE EIGHT-ROOM semi-bungalow, consisting of living-room, dining-room, kitchen and five bedrooms, open fireplace, extra plumbing, hot water heating system, basement cemented. Very attractive grounds. Details at office. Worthy of inspection.

JAMES BAY DISTRICT
Only $1650
Possession by June 1

SIX-ROOMED BUNGALOW consisting of living-room, dining-room, kitchen and three bedrooms, two open fireplaces, bathroom. Fourteen fruit trees, three choice lots, reasonable taxes, close to the sea and car line. Terms $500 cash, balance to suit purchaser. Exclusive agents.

FAIRFIELD DISTRICT SPECIAL
Close to Dallas Road and Car Line
Reduced From $4,000 to $3500
IMMEDIATE POSSESSION

THIS SEVEN-ROOM RESIDENCE IS IN excellent condition, exterior and interior. Living-room, dining-room, den, kitchen, three bedrooms upstairs, three-piece bathroom, open fireplace, furnace, high cement basement. Average lot, dry location, reasonable taxes. Good location. Title clear. Very reasonable terms.

R. O. DALBY & CO. LTD
624 View Street Opposite Spencer's

HOUSE, SEVEN ROOMS, BASEMENT, Courtney Street, cash or terms. E 1427.

JAMES BAY BEST BUY, SIX ROOMS, one floor, cement basement, furnace, price $3,700. James Bay, handy to V.M.D., nine rooms, two baths, some furnace, price $3,750. Walking distance, choice location, close to Yates ... one floor, like new, for $3,100. Albert Burden, 313 Central Building.

LOVELY FAMILY HOME, OAK BAY. Stucco eight rooms, open fireplaces, lovely sunroom, hot water heating, two bathrooms. In splendid condition throughout. Good garden. Suitable for ... professional man. Price $5000

JOHN GREENWOOD—1301 BROAD ST

LIKE NEW—7-ROOMED HOUSE, GARden, blinds, fixtures and linoleum. Price $4,250. 1333 St. Patrick Street. Middleton. E 5005.

MODERN FOUR-ROOMED COTTAGE, usual offices, garage, two lots, Esquimalt, adjacent city limits. Snap. Owner. 704 Fairview Road.

NEW SAANICH BUNGALOW OF FOUR rooms and dinette ... cement ... corner, hardwood floors ... Venetian blinds, tiles and furnace, ... lot, well treed and good view, $3,475. Terms arranged. B 6738.

ON A HILLSIDE amid beautiful surroundings of oak trees and flowers, nicely garden rockeries. Wonderful views of city and ocean. Sun porch. Rich good ... garage, basement and furnace. These are some of the features of this ... home. Very pleasant combined living-room and dining-room (18 x 20), ... kitchen and pantry, two bedrooms down on ground floor (13 x 30), would ... make two more nice rooms. On two lots ... Truly a pleasant place to live and costs low. $3600

CLOSE TO BEACON HILL and waterfront. Home of eight rooms, well built and in excellent condition. Very suitable for rooms or boarding house. A good buy at $2850

RALPH H. WILSON
506 Pemberton Bldg.
Phone E 9012 — Evenings G 3366

PROSPECT LAKE WATERFRONT FOR sale. Partly furnished four-room ... overlooking lake, granite built fireplace, ... kitchen. $1,500 on terms. Phone O 7368.

HOUSES FOR SALE (Continued)

SEAFRONT — TWO-YEAR-OLD 6-ROOM stucco bungalow. Living-room (13 x 19), open fireplace, dining-room, oak floors, 2 bedrooms, 4-piece bathroom, ultra modern kitchen with washroom and tubs adjoining breakfast room. Cement basement, furnace, all copper pipe plumbing. Garage. Lot 300 x 60. A classy home with a priceless southern aspect of sea and mountains. Ten minutes drive from centre of town. Owner (alone) offers this ... $4500

ONE - YEAR - OLD 3-ROOM COTTAGE standing in 8 acres, orchard, lawn, vegetable garden, towering trees affording fuel for a lifetime. An ideal haven for Darby and Joan to retire in. Business requires owner to make a quick move and has cut the price accordingly. $850

HIGH QUADRA—4-ROOM BUNGALOW. Living-room, open fireplace, 2 bedrooms, 3-piece bathroom, kitchen, pantry. Garage. A home placed high in one acre of ground, rock gardens, lawns, oaks, fruit trees. Price $2600

EDWARD SPENCER & CO
208 Scollard Bldg.
Phone E 6724 Sunday E 0232

SHAWNIGAN LAKE—FOR SALE CASH or terms, well-built four-roomed cottage with electric light, water and telephone. Lot 60 by 101 feet. Close to school, E & N store and public beach. Apply Aldreen, phone Cobble Hill 22X2.

SEE THIS LOVELY HOME—6 ROOMS, new. Splendid view. Big lot, fruit trees, greenhouse, a gardener's paradise. Low taxes. Salsbury Way (just off Tattersall). Price $5,300. Middleton. E 5005.

SEVEN-ROOM HOUSE, CLOSE TO BEAcon Hill Park, bringing in good revenue. Ideal position. $3,250. W. O. Wallace, 214 Scollard Bldg.

SHAWNIGAN LAKE—FIVE-ROOM BUNgalow, garage, electricity, telephone. Phone O 3836.

THIS IS A LITTLE GEM, FIVE ROOMS, new, big lot with flowers, shrubs, greenhouse, splendid view. Low taxes. Salsbury Way, next to corner of Tattersall. $5,250. Middleton. E 5005.

TO CLOSE AN ESTATE—A REAL FAMily home of eight rooms, living-room, den with fireplace, dining-room, kitchen, four bedrooms ... lovely garden ... mile circle, half block to street car. E 6768.

VACANT—EIGHT-ROOM STUCCO AND rustic house, Fernwood Hill district, newly decorated inside and out, furnace, fireplace, laundry tubs, sleeping porch, extra toilet downstairs, garage, treed lot. Must sell. No reasonable offer refused. Owner, 1324 Acton Street.

$350 DOWN BUYS — 3634 HEATH Drive, Gorge, 5-roomed home, ... in basement, furnace, ... Low taxes. Full price $2650

$400 DOWN BUYS — 2165 FAIR Street, Oak Bay, 6-roomed bungalow. Basement. Low taxes. Immediate possession. Price $2100

$500 DOWN BUYS — 493 DUNEDIN Street, 7 rooms, basement, furnace. Immediate possession. Price $2500

$600 DOWN BUYS—COSY FAIRFIELD 5-roomed bungalow. Light floors, redecorated. Immediate possession. Price $2300

$300 DOWN BUYS — BURNSIDE 4-roomed stucco bungalow. Breakfast nook. Garage in basement. Furnace. Immediate possession. Price $2500

ESQUIMALT

5-ROOMED STUCCO BUNGALOW—OAK floors. Garage in basement, furnace. Choice lot with glimpse of sea, drive $3250
Terms $1,000 Down—Possession June 1

ALEXANDER PAGE
1312 Broad Street Beacon 1013
Sunday, B 1683

$500 — VACANT, OAK BAY 6-ROOM bungalow. Basement, fireplace. Balance $1,000 at $30 monthly.

$800 — LARGE ROOMING HOUSE. Wellington ... $80 gross rental. Balance $1,000 at $30 monthly.

$500 — VACANT, REDECORATED 4 rooms, City. Balance $2,000 at $40 monthly. We have two like this. Basement, furnace, garden, garage.

FOUR BEAUTIFUL NEW STUCCO BUNgalows, 5 rooms, oak floors, Gorge, Basements, Gorge, Saanich, Oak Bay districts. $700, balance $3,000 to $3,800, terms.

$1000 — VACANT GENTLEMAN'S home. Close Beacon Hill Park. Seven rooms. A-1 basement. Exceptionally well built. Everything desired. Balance $4,340, terms.

FINANCIAL SURVEY LIMITED
614-20 Scollard Building
G. R. Lovatt Beacon 1012
Week-Ends, Evenings, O 2293

$4000 — STUCCO SEMI BUNGALOW, 4 down, 2 up, with sunnies ... Hardwood floors. Full cement basement with shower and sinks. Fruit trees. Close to sea, Beacon Hill Park, school, etc. Nice view. Half cash. We will personally show it to you.

$1400 — NICE SPICK-AND-SPAN 5-room bungalow, no basement. Low taxes. Garden and fruit trees. Lanes included. In Saanich.

CYRIL BUNLIN
708 Bank of Toronto Bldg.
Home G 5000 Office, E 1822

VACANT—$600 DOWN PAYMENT
6-ROOM BUNGALOW—LIGHT FLOORS, redecorated, close to unfinished attic, furnace and garage in full-size cement basement. Located in the Cardenelles district, only a few minutes walk from town. Price $3150

JOHNSTON & CO. LTD
1311 Broad Street E 0042

$2750—NEAT FOUR - ROOM STUCCO bungalow, High Quadra district. Nicely treed lot and good garden. Very low taxes.

$2850—MOUNT TOLMIE SEVENroom semi-bungalow on two lots, large garden. Snap for cash.

GARDEN CITY REALTY
21 Arcade Bldg. 312 View St. Phone B 6431

$1500—FIVE - ROOM BUNGALOW, full basement. Esquimalt district, needs decorating. A handyman's chance. Terms arranged. Olsen. O 4338, G 5242.

$3500—HIGH GORGE, MODERN stucco four-room bungalow, hardwood floor, full-size basement, furnace, tubs, garage. Box 363 Colonist.

$2500 FOR FIVE ROOMS, BEAUTIfully decorated bungalow, Jubilee district. Early possession. No agents. Box 1270, Colonist.

1238 ST. PATRICK—SEVEN-ROOMED house like new, blinds, fixtures, lino, garden. $6,250. Middleton. E 5005.

79 WANTED TO BUY—HOUSES

NEARLY NEW FOUR-ROOM BUNGAlow with basement, around $3,000, $500 down payment. Esquimalt district preferred. Kindly give address. Box 1386, Colonist.

SIX-ROOM HOUSE, PROXIMITY OF High School. Immediate possession essential. $1,000. Box 1256, Colonist.

SIX-ROOM DWELLING, 1000 REDFERN Street, close to one line off Oak Bay Avenue, garage. Price $1,750. E 1016.

I CAN SELL YOUR HOME QUICKLY

THERE IS A HEAVY DEMAND FOR small homes. During the present month I have sold the following: 349 Obed, 881 Tattersall, 637 Government, 1342 George, 479 ... 436 Walter. If you have a ... priced modest home to sell please let me have particulars.

FRANK W. TAYLOR
216 Central Bldg. Phone O 8137

WANTED FROM OWNER, SMALL home, nice location, under $2,000. Beacon 1238 or P.O. Box 40.

WANTED FOR CASH, SIX-ROOM HOUSE with three bedrooms. Box 1234 Colonist.

WANTED — FOUR OR FIVE-ROOM house, close in, with basement. $4,000 cash. King. B 2131.

WANTED—SMALL HOME, $100 CASH, balance small monthly payments. No agents. Box 1272 Colonist.

WANT THREE OR FOUR ROOMS, GONzales or Fairfield. Box 1106 Colonist.

80 PROPERTY FOR SALE

FINE HOME AND ORCHARD FOR SALE. Lovely view, garden. Information given. P.O. Box 70, East Kelowna.

JAMES BAY, OSWEGO AND SUPERIOR. Lot 60 x 120, $1,250. B 6930.

NEW HOME ON 6 ACRES, 3-MILE CIRcle ... house is not completed. Bargain. ... for good carpenter. $2,900. W. O. Wallace, 214 Scollard Building.

PROPERTY FOR SALE (Continued)

DELIGHTFUL SOOKE

HERE IS A HOME away from the hustle and bustle of the city, and still it enjoys all the benefits of town. Situated close to community centre, a five-room stucco bungalow with all modern conveniences. Large living-room with open fireplace, full basement with hot-air furnace and garage. A lovely garden with nice lawn. Approximately one-third acre; low taxes. A real buy for someone. Price $2850

NEWSTEAD REALTY
1414 Broad Street Empire 7194

RIVER ROAD, SOOKE DISTRICT

SECLUDED COUNTRY HOME OF ONE acre, all fenced, about half improved, tree fruits, roses, etc., 4 green lines, ornamental shrubs and flowers. The house (100 ft. x 30 ft.) is well built and with personality. Interior is partially finished. Located among beautiful trees which on Thursday last were alive with singing birds. City water at door, electric light. Price, cash, including kitchen range and some furniture. $1000

AT COOPER'S COVE, SARDENOS

WE HAVE STILL 5 PARCELS OF GOOD land for sale. Priced from $300 to $475. Water laid on, electric light available. These tracts can be purchased on very easy terms.

ALFRED CARMICHAEL & CO. LTD
1212 Broad Street Garden 7281

SOOKE—132 ACRES, 6-ROOMED HOUSE. Creek runs through property. Lots of cordwood. Splendid opportunity for someone. $2,500. W. O. Wallace, 214 Scollard Building.

80D SAANICH

LOT FOR SALE (BUILDINGS). APPLY R. Clarke, corner Douglas, Ralph Streets.

81 PROPERTY WANTED

HAVE BIG DEMAND FOR SMALL COTtages under $1,000, shacks or anything in the way of a cheap property. Your call will bring immediate inspection.
SAANICH REALTY
B 1733 or E 6091

WANTED—SMALL PIECE OF WATERfront property at Ten Mile Point, Cordova Bay or Brentwood. Please give full description and your price. Box 1287, Colonist.

82 ACREAGE FOR SALE

GLANFORD AVENUE

ALMOST NEW 3-ROOMED COTTAGE, one acre. Price (cash) $1575

$150 DOWN, 10 ACRES
5-ROOMED HOUSE, BARN FOR 3 HEAD, city water, light available, 4 acres in ... Low taxes. Price $2300

ALEXANDER PAGE
1012 Broad Street R 1013
Sundays E 1683

FIVE ACRES APPROXIMATELY, FIVEroom bungalow, outbuildings, fruit trees. Quiet situation. $2,750 cash. Owner. Box 1436, Colonist.

STRATHCONA BAY, SHAWNIGAN LAKE. Two acres of land, with good waterfrontage. A bargain. $355. Owner, J. Phillips will be at Douglas Hotel week of May 24.

5½ ACRES, RICH CLEARED LAND, for farm or residence. Lake view, seven miles out on East Saanich Road. $300 per acre. Owner. E 3043.

84 ACREAGE WANTED

WANTED—ACREAGE, 3 TO 5 ACRES, mostly cultivated, with 6-room house and some buildings. Can pay $500, balance monthly payments. Must be available High School. Box 1118, Colonist.

SUPREME COURT OF BRITISH COLUMBIA—IN PROBATE, ESTATE OF CAPTAIN GRANT WILSON, Late of Victoria, B.C.

TAKE Notice that the above-named died on the 30th March, 1942, at Victoria, leaving a will and codicil of which probate was granted at Victoria to Arthur Douglas Crease and John Alan Baker, the executors therein named on 20th April, 1942. All persons having any claims against the above estate are required to send certified particulars thereof to the undersigned by the 13th of July, 1942, after which date the executors will proceed to the distribution of the estate having regard only to such claims of which they shall then have received particulars.

Dated 13th May, 1942.

CREASE, DAVEY, POWELL, CORDOR & BAKER
Solicitors for the Executors, 310 Central Building, Victoria, B.C.

Randall's

DESIRABLE NEW HOME

In High Quadra, planned and built by one of the city's best builders. Five rooms, modern in every detail. Full cement basement. Nice rock garden. Lovely view. Terms $5250

OAKLANDS DISTRICT

Near school and bus. Six rooms all on one floor. Basement, furnace. Two garden lots. Terms arranged $1850

$875 is the total price for which you can purchase 17 acres in the Keating Valley. Partly finished house, some land cleared, balance in small timber. Close to High School on main road. Offered at this price to clean up an estate, you cannot find better value on Vancouver Island.

George Randall
1202 Douglas Street Phone G 2100

WATERFRONT

SUPER VALUE AT $4500

Large lot beautifully landscaped with natural trees, fruit trees, lawns, etc., and a most marvelous view. Lovely semi-bungalow containing seven spacious rooms, full cement basement, hot water heating and everything in perfect condition. Separate garage, ideal boat landing, safe anchorage, secluded property within three-mile circle. If you are looking for this type of home you cannot duplicate at $6000, therefore we recommend immediate investigation.

OAK BAY

$4000 —On terms to suit reliable party. Exceptionally well-built five-room stucco bungalow with full cement basement, extra toilet, hot water heating, choice locality and early possession.

(Exclusive Listing)

GILLILAND, HILL & CO.
610 Central Bldg. G 0141

OAK BAY

Five-room stucco bungalow. New and very modern. For cash $3500

Five rooms, new stucco bungalow, all conveniences. Pay $4000

Very well built five-room stucco bungalow in a very good part of Oak Bay. Pay $4850

New five-room stucco bungalow with space for two extra rooms upstairs $5250

All the above homes have full cement basements, hot air heat, garages, hardwood floors, open fireplaces ... phone call and we will take you to inspect these and others.

G 7171

P. R. Brown & Sons, Ltd.
1125 BROAD STREET

PEMBERTON'S
For Real Values

BE SAFE With a Safety Deposit Box in Our Vault
Costs Four Dollars a Year

Established 1887
Members Real Estate Board

HIGH QUADRA

Five-room stucco bungalow, built just long enough to be settled on permanent ... Full basement, air conditioned heating, garage. Beautifully decorated, select red oak floors. Large fireplace. Inlaid linoleums. Ample-sized secluded lot. Taxes $44. From a good purchaser any reasonable proposition considered. Price **$4850**
Please call MR. GOWLAND

OAK BAY
NEAR BEACH DRIVE
MODERN HOME
TWO BATHROOMS

Once in a while there is that opportunity to purchase such an attractive looking home which is so complete in every detail. All rooms are spacious. Five rooms on main floor with a lovely tiled bathroom, model kitchen, plenty of cupboards. Hardwood floors in main rooms. Upstairs there are two very fine bedrooms with another bathroom. Full-size cement basement, garage and laundry tubs. Hot water heat plant, coal stoker, automatic, which is very economical. Well-constructed home, recently built. Immaculate condition, and is spotless as new snow throughout. Would advise to make an early appointment to view. Exclusive listing **$6300**
Please call MR. STEPNEY

MOUNT TOLMIE

1971 WOODLEY DRIVE—Situated on approximately two-thirds of an acre, some rock, some good soil, large oaks, 330 feet road frontage. It is delightfully situated and quite private. The bungalow consists of five large rooms with first-grade oak floors in living-room and dining-room. Separate garage. This listing is exclusive. Please ask for MR. HALL. Any near offer will be given consideration. Price **$4500**

FIVE ROOMS—NEW

Beautifully finished stucco bungalow, complete with basement and furnace. Close to stores, bus, two-mile circle, Saanich. Good terms. Full price **$3275**

UP-ISLAND HOME

Situated on a high elevation on over an acre of grounds. Fruit trees and shrubs. Well-constructed house of six large rooms and bathroom. Never-failing water supply. Electric light. Any reasonable terms **$2750**

Pemberton & Son, Ltd.
625 FORT STREET PHONE G 8124

GLORIOUS GORDON HEAD

Here is one of the most attractive properties in this most attractive section. A country estate only six miles from town. Two and one-third acres in lawn, garden and shrubbery with glorious view of mountains and sea. Fine well-arranged comfortable seven-room home with two baths. A home anyone could be proud of. A real opportunity at
ONLY
$8000

KER and STEPHENSON LTD.
1121 Government St. G 4127

Don't Miss These

PANORAMIC SEA VIEW
Fully modern six-room bungalow, extra well constructed. Best part of Oak Bay. For quick sale
$6000

NEW FIVE-ROOM STUCCO BUNGALOW with basement and furnace, in Oak Bay. Price
$3650

TWO LOTS AND SIX-ROOM BUNGALOW in perfect condition. Close to car. Good locality. Reduced to
$3150

HIGH SAANICH
Modern four-room bungalow with pem. basement and furnace
$3300

MEHAREY & CO.
LIMITED
621 VIEW STREET PHONE E 1187
ASK FOR MR. RAMSAY

Langford
LAKEFRONT HOME

All-year-round house, with electric light, city water and bathroom. Living-room has fireplace and there are two bedrooms, kitchen and basement with an adjoining room.
Shallow gravel beach affords safe bathing for youngsters. This is a swell little property and is decidedly cheap at **$1650**

J. C. BRIDGMAN
604 Broughton St. Phone E 2251

WATERFRONT LOTS
Two large lots nicely treed. Price each **$1250**
PORTAGE INLET
Two lots with 140 feet of seafrontage nicely treed. Ready to build on. Price on terms **$750**
GORDON HEAD
Five acres and eight-room house, all good land. Price on terms **$3000**
LANGFORD
Two and a half acres, five-room stucco. Price on terms **$3150**

WISE & CO., LTD.
109 PEMBERTON BUILDING

Seven-room house, close in, high location, nice garden, fruit trees **$1500** Terms

CROSS & CO.
(Opp. Post Office)
801 Government Street

UNFINISHED
$1250—Lathed for plastering and stucco, needs couple of floors, kitchen cupboards and odd trim. Three-roomed home with plumbing in. Real chance to get a small new home cheap. Close in. Saanich. High location

COMFORTABLE GORGE HOME
$1850—EXCLUSIVE. A six-room home in good condition. Taxes only $13. Cement basement all lined. Large shed suitable for workshop. A good buy.

WE HAVE A GOOD SELECTION OF
NEW HOMES
BEAUTIFULLY FINISHED AND FITTED WITH THE LATEST CONVENIENCES
Priced From
$2500 to $3500
If you are looking for value to the last dollar, let us show you the pick of Saanich homes. You are under no obligation.

TERMS TO RELIABLE PARTY
$2150—A five-room home in good condition. Cement basement and furnace. Located in North Quadra district, on a nice garden lot. Large chicken house. IMMEDIATE POSSESSION

SEE US FIRST!
And You Need Go No Further When It Comes to Building Sites
WE WILL SHOW YOU THE EASY WAY TO GET LOCATED
A selection of Saanich properties of all types at all prices is at your disposal through our files

$750 DOWN
$3650—Six-room home in lovely location on the east side of highest Quadra. Close to 6c bus. Taxes $40.

Saanich Realty Company
Specialists in Saanich Properties
3004 DOUGLAS ST PHONE E 0001
BRANCH OFFICE, CITY
720 View Street Phone H 1722

ESQUIMALT

Close to Naval and Military Barracks in a secluded corner with view of sea, six-room stucco bungalow. Contains entrance hall, dining-room and living-room with open fireplace, all with hardwood floors. Two nice sized bedrooms and one smaller one. Hot air heating. Garage in basement. Two lots, which are nicely laid out, afford seclusion and privacy. Whilst off the beaten track, bus passes close by. A mortgage of $1,000 can be assumed. Possession guaranteed by June 2. Price **$3200**

LOTS OF FUN ON A SEAFRONT LOT
Nice large waterfront lot, just north of Cordova Bay. Good beach. Small building where you can keep your week-end requirements. Partly improved. Light and water available. Price **$800**

SWINERTON & Co. Ltd.—Est. 1890
620 Broughton Street Phone E 2023

INCOME PROPERTY
Good revenue producer and always well rented. This property is very well located in first-class residential district, easy walking distance. Furnished throughout and to be sold as going concern. Showing a very good return and in addition has good living quarters for owner. Full particulars from this office on request. Price including property and furniture **$5000**

SAANICH BUNGALOW
New well-built home. Good-sized living-room, open fireplace, two nice bedrooms, kitchen, dinette. Practically complete and small outlay will do all that is necessary. Discount for all cash. Price **$2500**
Good Fairfield building site. Nice street, close to cars and within walking distance **$225**

Heisterman, Forman & Co.
606 VIEW STREET

GORDON HEAD
Six-room stucco semi-bungalow. Large living and dining-room, full basement, furnace, garage, chicken house. Five acres good land cleared. **$6500**
Or offer. Selling through ill-health

OAK BAY
Stucco home. Living and dining-room, oak floors, modern kitchen, bathroom, three bedrooms, garage in basement. Large lot. Terms **$4000**

J. H. WHITTOME & CO. LTD.
1012 Broad St. F 9242; Eves. E 6907
Victoria and Duncan

MOUNT TOLMIE
A FULL HALF ACRE of beautiful property together with a most desirable and well-constructed five-room bungalow with automatic coal stoker and hot water heating. Modern hot water tank and a modern up-to-date bathroom. Magnificent grounds with two fishponds and many different kinds of fruit and ornamental trees and shrubs. OWNER WILL EXCHANGE FOR A CHEAPER PROPERTY UP TO ABOUT $3,000 VALUE. SALE PRICE **$5000**

Arthur E. Haynes, Ltd.
720 Fort Street E 2820

MOUNT TOLMIE DISTRICT
A selection of excellent building sites in this desirable locality
75 ft. frontage **$500**
140 ft. frontage **$900**
We can arrange your building loan

YEARWOOD, STEWART CLARK & CO.
648 FORT E 1988

BEAUTIFUL HOME
Situated in one of the best locations in the city. Near park and beach and with an uninterrupted view of the mountains. Large living-room, dining-room, sunroom, kitchen, five bedrooms and sleeping porch. Full basement, hot water heating. Lovely garden with pool and fruit trees. Price **$8500**

D. D. McTAVISH
615 BROUGHTON ST.

COLES, HOWELL & CO., LTD.

OAK BAY
ON THE BUS LINE ONE BLOCK FROM SEA AND ONE BLOCK FROM A SCHOOL is a white stucco semi-bungalow with hardwood floors, hot air sawdust burning furnace, four bedrooms, living-room with fireplace, dining-room, modern tiled four-piece bathroom and kitchen. The two bedrooms upstairs are reached via an enclosed stairway which gives one a five-room bungalow on main floor. Full cement ... sawdust bin and furnace. There is a most attractive and well-kept garden of trees, shrubs, flowers and lawns surrounding this residence, which is in excellent condition and needs no painting or repairing. The taxes are only $48. The price only **$4500**

NEAR BEACON HILL PARK
A DESIRABLE FAMILY HOME OF SEVEN ROOMS. Large living-room with open fire, dining-room, den, kitchen and pantry. Three spacious bedrooms, bathroom and separate toilet, sleeping porch. Cement basement, garage, nearly new furnace. This house has been newly decorated inside and out. Owner obliged to sell on account of illness **$3150**

SOOKE HARBOR
A MODERN THREE-BEDROOM HOUSE OVERLOOKING THE WATER and situated on three-quarters of an acre of land. There are lawns, fruit trees, shrubs and flowers. The house is so constructed as to be suitable for an all-year-round home. Photographs and further details at office. Price **$2500**

WEEK-END BARGAINS
WE CAN GET IMMEDIATE POSSESSION
A SIX-ROOM MODERN BUNGALOW NEAR OAKLANDS SCHOOL. Basement, furnace, garage, two lots, near transportation. Drastic reduction has been made for quick sale. Price **$1750**
(Exclusive listing.) Reasonable terms considered

FAIRFIELD—NEAR THE SEA
A COMFORTABLE COTTAGE OF TWO ROOMS IN FIRST-CLASS CONDITION. Electric light and water laid on. Low taxes with city conveniences. Price for cash **$800**

WE HAVE CLIENTS WAITING FOR FIVE-ROOM BUNGALOWS CLOSE TO TRANSPORTATION FACILITIES—PLEASE LET US HAVE YOUR LISTINGS

COLES, HOWELL & CO., LTD.
638 VIEW STREET G 1032

HOMES OUR SPECIALTY
(For Over 30 Years in Victoria)

$6500
Six-room ultra-modern bungalow. White cedar siding, hot water heating, hardwood floors, three bedrooms and delightful kitchen. Secluded, choice location. Quick possession

$7500
Nine large rooms, four bedrooms, four open fireplaces, hot water heating, beautiful oak floors and staircase. Large private grounds. Greatly reduced in price

$2950
Large nine-room house. Several rooms could be divided. Stone foundation, furnace. Close in. Partly furnished, and immediate possession.

$2500
Eight-room house. Upstairs rented for $35 a month. Owner's apartment of four rooms downstairs. Quick possession. Nice high location

THE CITY BROKERAGE
1018 BLANSHARD ST PHONE G 5022
(Evelyn M. Brown, Mgr.)

BROWN BROS.' SPECIALS
$1550—Close to Post Office. Six-roomed house, three large rooms and three-piece bathroom down and three bedrooms up. The house needs redecorating

$1800—Situated in city close to tram and school. Five-roomed bungalow. Living-room, open fireplace, dining-room, two bedrooms, bath and separate toilet. Kitchen, pantry, basement with furnace. Lot 48 x 180. A good buy

$2400—James Bay, close to Parliament Buildings. Five-roomed bungalow. Large living room, open fireplace, three bedrooms, kitchen, pantry and sun porch. Cement basement, furnace, separate garage. Large attic. Nice garden. Taxes only $62

$3250—New stucco bungalow. Four rooms and dinette, open fireplace, oak floors, bath and shower, tile sink, basement, furnace and garage. Venetian blinds and linoleum. Quarter-acre lot in Saanich. High location. A real good buy
SEE A LANCASTER

BROWN BROS., LIMITED
210 Pemberton Bldg. Phone E 1164

Estate Waterfront Seclusion Seventy Acres
We are pleased to offer for sale this exceptional property. While we don't believe in over advertising we find it difficult to describe this property in detail. A very fine large stucco bungalow set in over an acre of landscaped gardens. View of snow-capped mountains from a half-mile beach. Barn, greenhouses, several cottages and other outbuildings. The acreage alone is well worth the price of **$12,000**
Owner will consider an exchange. Complete details at office. Shown only by appointment

M. H. KING
718 VIEW STREET E 1181
Week-End Phones E 7839, E 7838, E 1827

SAANICH
Very attractive four-room bungalow, modern and well kept, and 1½ acres of land partly in garden. On the four-mile circle and close to ... Lovely views in all directions **$3200**

OAK BAY
Very charming moderate bungalow of six rooms. Living-room 11 x 20 with fireplace. Hardwood floors and hot water heating **$6500**

SAANICH
Ten acres and 1,200 feet of waterfrontage. Small furnished cottage on the beach. Acreage all fenced. About nine miles out **$1850**

Van der Vliet, Cabeldu & May, Ltd.
Real Estate, Insurance and Investments
1222 BROAD STREET PHONE E 7171

Vacant, $2450
CLOSE IN
Six rooms, full size cement basement, sewer and furnace. Located on a boulevarded street. Terms arranged

Saanich, $3300
New four rooms and a dinette. Linos and Venetian blinds included. Tile sink, furnace and garage in full-size basement. Quick possession given on this one

Water View, $3850
Four-room stucco, all modern conveniences. Beautiful setting—a gardener's paradise ... Owner occupied

Esquimalt, $3500
New five-room cedar siding. Modern in every respect. Located on a choice residential street near transportation and shopping centre. Not many like this at above price

Victoria Avenue $4200
Stucco bungalow, only a few years' old. Consists of living-room, dining-room, two bedrooms, tile sink in kitchen. Strictly cash

52 Acres, $1500
A few acres cleared, some timber. A two-room cottage, a shed and chicken house, also a never failing water supply. Six miles from city, near transportation. To settle an estate only cash offers considered

Rooming House, $2750
Nine-room solidly constructed house. Extra plumbing upstairs. Every room rented. Walking distance to town. Owner says sell. A small down payment required, balance as rent

—Consult
Alex Olsen, Art Miller, Harold Lineham

Johnston & Co., Ltd.
E 8541 1211 BROAD STREET E 8343

VALUES HERE

NEAR THE SEA **$1650**
Well-built home in James Bay, near the sea and Beacon Hill Park. Six large rooms, two sunny bedrooms all on one floor. Taxes $60. Large garden, many fruit trees. Terms arranged

SAANICH **$2755**
New stucco bungalow of four rooms and breakfast nook. Smart built-in kitchen, Pembroke bath and everything spic and span. Terms $650 down and $35 per month.

OAKLANDS **$2300**
Six-room home with basement, furnace, separate garage and large garden in vegetables and fruit trees, etc. Taxes $62. Close to Oaklands school and transportation. Price $2,300 on easy terms

BRAND NEW **$3275**
Just think! A brand new five-room stucco bungalow with basement, furnace, garage, hardwood floors, Pembroke bath and breakfast nook, and more, all for $3,275, and only $1,000 down

ULTRA MODERN **$4500**
Beautiful luxurious stucco bungalow in Oak Bay of the finest construction. Situated near the sea on a pretty avenue in this popular district. This home appeals to the discriminating buyer. Further particulars on request.

FARMS
We have several clients who desire to exchange their farms for city property. Any person interested please come to the office, supply details, and we will do the rest.

E. B. HAWKINS & Co.
207 SCOLLARD BLDG.
PHONE E 6411

HIGH QUADRA
Brand new six-room semi-bungalow. Two bedrooms on main floor. One bedroom upstairs. Hardwood floors. Full cement basement. This is a lovely bungalow in a high location. Reduced for quick sale **$4800**

GORDON HEAD
On Marine Drive. Attractive seven-room residence with two bathrooms. Two acres in beautiful garden, flowers, shrubberies, well-kept lawns and ... vegetable garden. Large living-room with plate glass windows and Venetian blinds. Marvellous view from all windows of Straits and Mount Baker. Taxes only $87. A lovely home for **$8000**

OAK BAY
A most attractive new six-room bungalow. Large bright rooms, corner windows, hardwood floors. Terraced lawn. FOR QUICK SALE **$4900**

Six-room semi-bungalow. Four rooms and bathroom down, two bedrooms up. Cement basement. New ... SPLENDID VALUE **$2350**

Gillespie Hart & Co. LIMITED
611 FORT STREET PHONE G 1181
Member Victoria Real Estate Board

Fine Old Victoria Home Cost $25,000—Now $7500
Nine rooms ... acres. Oak Bay

Immediate Possession
DAIRY FARM, $500 DOWN
Five acres black loam, all cleared. Seven-room house, usual plumbing. Barn, grade A milk house ... front, two miles out. Exclusive sale **$3000**

3 Rooms, Central, $900
Taxes $32. Good plumbing ...

Brand New, $500 Down
COLONIAL HOME $2000
Four rooms, bathroom. Two acres. Main road. Garage, etc. Lots of wood

2 Waterfront Cottages Cordova Bay, $1250
Part furnished ... Taxes $32

Brand New Stucco
$1000 DOWN, $2750
Five rooms, basement. Three ...

FRASER BISCOE
Please Call at 1230 Government Street

GENUINE INVESTMENTS
$1800 Buys this six-room bungalow ... would make a good duplex ... bath and large ...
$1000 Buys a seven-room dwelling. Would make a splendid guest house. Near sea, car and within walking distance. Must be sold to close an estate
$4000 Buys six-room modern home near Beacon Hill. View of sea and mountains. Clear title. Cash and terms arranged
$3275 Buys new stucco, four rooms and dinette, full basement, oak floors, modern, high location, Saanich taxes

E. E. HEATH
645 YATES ST PHONE E 6011

VICTORIA REALTY
1335 GOVERNMENT STREET
Phone E 7514

BEAUTIFUL HOME WITH BOWLING GREEN
SEASIDE DISTRICT—Very attractive bungalow of six rooms all on one floor with sunroom, full basement and drum furnace. Well painted and with Duroid roof, this attractive home is very nicely situated on three lots. There is a large bowling green of beautiful turf lawns, lily pool, abundance of roses, fruit trees and garden. A lovely home in a beautiful setting. Taxes only $33. Clear title, and ... **$2625**

SAANICH—Close to Carey Road, this brand new stucco bungalow is well worth your inspection. There are four large rooms and nook with unfinished attic capable of providing two more rooms if desired. Completely modern, with full basement, etc. Nice lot with trees. An excellent buy, and well worth **$3350**

VICTORIA WEST—Modern six-room bungalow in very good district. Home comprises living-room with fireplace, dining-room both with solid oak floors, two good-sized bedrooms, one smaller, modern kitchen with tile-backed sink, Pembroke bathroom, unfinished attic, full large cement basement containing garage and piped furnace. A good home in spotless condition, and a real buy at **$3675**
Terms to reliable purchaser

CLOSE TO SEA AND WITH SEA VIEWS—Five-room bungalow with full basement and near-new piped furnace. Living-room, dining-room with fireplace, kitchen and pantry, two bedrooms, three-piece bathroom, utility room, nice garden and separate garage. Sea views from kitchen, dining-room and living-room. Furnished with quality furnishings, and almost everything goes. A few minor repairs required on the house. Listed a week ago at $2,975, and reduced for quick sale to only **$2750**
Owner-occupied and good terms to reliable purchaser
All these are immediate or very early occupancy.
Monday Phones: E 7035, E 6311

HIGH QUADRA DISTRICT
A thoroughly modern residence of stucco exterior, standing in nearly one acre of garden and comprises large entrance hall, well-proportioned living-room with pleasing tile fireplace and bookcases. Dining-room and a kitchen with every labor-saving convenience, a very comfortable den with fireplace, one large bedroom and tile bathroom downstairs and upstairs are two bedrooms and another bathroom. Hardwood floors. Excellent basement under the whole house. A filtered air furnace, and the whole in first-class condition. Early possession certain. If you are looking for a house of this description call at this office for fuller particulars

3 1-2 Acres and a COMFORTABLE COTTAGE
About five miles from the city, on high ground, with splendid view of the surrounding country. Just off the main road. Some moss-covered rocks, native trees, a good garden and orchard. Bungalow contains living-room with fireplace, two bedrooms, bathroom, kitchen and a large screened veranda. Two garages. Secluded but not isolated. (On terms) **$4000**
A reduction for cash. Immediate possession

A Short Distance From the City
A comfortable cottage in a very pleasant garden, containing living-room, two bedrooms, kitchen and bathroom. Garage and woodshed **$1750**
Early possession certain

Hagar & Swayne, Ltd.
620 VIEW ST PHONES G 8161-6-3
Real Estate Insurance

PANORAMIC VIEWS
Of Olympics and Straits. High part of Esquimalt amidst the oaks and rocks. Very attractive looking residence designed by well-known architect. Contains eight rooms. Large hall with open fireplace and panelled in selected cedar, wide staircase. Charming living-room, about 21 x 17, wide windows facing south with beautiful views. Good-size dining-room. Library with fireplace. Kitchen. Three good-size bedrooms, one with fireplace, and dressing room. Attic space for three more rooms if needed. Part basement, good over-size hot air furnace. Extra toilet. This house has charm. Grounds of an acre, easily kept up and most of it in natural state of rocks and oak trees. You can have this at the bargain price of **$4500**

NEW BUNGALOW
Best part Oak Bay. Very well built and finished. Contains six rooms on one floor. Extra large living-room and three bedrooms. Nice lot with oak trees. Close to bus and car. Priced **$5900**

GORGE WATERFRONT
MANSLAIN. Two acres, beautifully treed, with a fine high building site. City water and light available. Price only **$800**

GORGE LOTS
Purchase Subdivision, off Craigflower Road, not far from car line. City water on street; light is available. Lots are lightly treed. To clean up the tract owner has cut the prices by one-third. Now priced on easy terms from **$125 to $175**

THE B.C. LAND & INVESTMENT AGENCY, LTD
922 GOVERNMENT ST G 4115-6

$1,300—A Bargain In Saanich
Situated in a quiet residential district with extra lot in fruit trees, this semi-bungalow contains living and dining-room with open fireplace, kitchen, two bedrooms and bathroom down ... and two bedrooms upstairs. Full basement half completed. New shingle roof. Owner instructs us to make immediate disposal, hence above price

Oak Bay
New stucco bungalow containing ... with fireplace, dining-room, kitchen and two bedrooms. Hot air furnace and garage in full cement basement. Car and bus transportation and close to Public and High Schools. This is an excellent value at **$3650**

GOING TO BUILD?
We can give prices and full information on all of Oak Bay vacant property

MARA, BATE & CO., LTD.
616 Fort St. E 7196

SCHOOLS HOLD TRACK EVENTS

Lower Island Institutions Stage Annual Meeting at Fairbridge Farm

SHAWNIGAN LAKE, May 23—Four schools of the South Cowichan area joined forces at the Fairbridge Farm School on the occasion of the annual Lower Island rural schools sports meet. Schools represented were Cowichan Station, Fairbridge, Shawnigan Lake and Sylvania.

Shawnigan Lake established an early lead in the race for the cup and was never headed, although Fairbridge made striding gains in the afternoon events to finish a close second and to keep the outcome in doubt until the final check. The trophy which is known as the Lower Island Rural Schools Sports Aggregate Cup was donated by the sports committee and is emblematic of the highest score by points in proportion to the entries from each school.

Events were run off quickly and efficiently due to the co-operative efforts of teachers and officials. The weather was ideal and, as usual, the spacious grounds at Fairbridge and the hospitality and assistance of the farm school staff were greatly appreciated.

At the close of events, Col. H. Logan, principal of the Fairbridge Farm School, presented the cup to Hamish Cameron, gainer of the most points in the winning school's entrants.

In charge of arrangements were J. Gillatt, chairman; M. Dunnet, secretary; H. Thompson, grounds manager; Constable R. Ross acted as starter, while Mrs. E. K. Gray and Miss Peggy Taylor acted as recorders. Judging of the events was done by teachers, committee members and others.

Results were as follows:

35 Yards, Boys Under Eight — 1, Roy Myhill (F); 2, John Whan (SL); 3, Leon Field (F).

35 Yards, Girls Under Eight — 1, Patsy Gannon (SL); 2, Edna Kirkland (SL); 3, Barbara Berrow (CS).

35 Yards, Boys Eight and Nine—1, Hamish Cameron (SL); 2, Ray Simard (SL); 3, Louis Field (F).

35 Yards, Girls Eight and Nine—1 Margaret Laubach (S); 2, Patricia Whan (SL); 3, Louise Berrow (CS).

50 Yards, Boys Ten and Eleven—1, Ronnie Hancock (F); 2, Bobbie Duncan (F); 3, Alan Gibson (SL).

50 Yards, Girls Ten and Eleven—1, Joan Vallentin (F); 2, Joan Clarke (S); 3, Irene Dobbs (F).

75 Yards, Boys Twelve and Thirteen—1, Bobby Hallet (SL); 2, David Fleetwood (CS); 3, Donald Yates (CS).

75 Yards, Girls Twelve and Thirteen—1, Kathleen Anderson (F); 2, Pam Morrison (F); 3, Mickey Gannon (SL).

100 Yards, Boys Fourteen and Fifteen—1, Philip Tipler (F); 2, Charles Shelley (F); 3, Llwyn Williams (CS).

75 Yards, Girls Fourteen and Fifteen—1, Janet Aitken (SL); 2, Ena Taylor (F); 3, Thelma Brewer (SL).

POTATO RACES

Girls Under Eight—1, Patsy Gannon (SL); 2, Gwen Seminoff (CS); 3, Irene Richard (F).

Boys Under Eight—1, John Whan (SL); 2, Roy Myhill (F); 3, Abtar Singh (SL).

SACK RACES

Boys Eight and Nine—1, Ronnie Mattin (CS); 2, Bernie Sam (SL); 3, Louis Field (F).

Girls Eight and Nine — 1, Edna Ruttan (SL); 2, Marjorie Hallet (SL); 3, Louise Berrow (CS).

Boys Under Eight—1, Roy Myhill (F); 2, Pat Smith (SL); 3, Billy Nelson (S).

Girls Under Eight — 1, Paddy Hooper (SL); 2, Barbara Berrow (CS); 3, Irene Richard (F).

RELAYS

Boys Ten and Eleven — 1, Fairbridge; 2, Shawnigan Lake; 3, Sylvania.

Girls Ten and Eleven — 1, Cowichan Station; 2, Shawnigan Lake; 3, Sylvania.

Boys Fourteen and Fifteen — 1, Fairbridge; 2, Sylvania; 3, Cowichan Station.

Girls Fourteen and Fifteen — 1, Fairbridge; 2, Shawnigan Lake.

Boys Twelve and Thirteen — 1, Fairbridge; 2, Cowichan Station; 3, Sylvania.

Girls Twelve and Thirteen — 1, Fairbridge; 2, Sylvania; 3, Cowichan Station.

JUMPS

Boys Eight and Nine, Broad — 1, Hamish Cameron (SL); 2, Ron Valleau (CS); 3, Ray Simard (SL).

Girls Eight and Nine, Broad—1, Margaret Laubach (S); 2, Wilma Hallet (SL); 3, Georgette Genereux (SL).

Boys Fourteen and Fifteen, High—1, P. Tipler (F) and Donald Clarke (S); 2, Arthur Weger (S).

Boys Fourteen and Fifteen, Broad—1, P. Tipler (F); 2, J. Lowe (F); 3, L. Williams (CS).

Boys Ten and Eleven, Broad — 1, Bob Duncan (F); 2, R. Hancock (F); 3, Alan Gibson (SL).

Boys Ten and Eleven, High — 1, Alan Gibson (SL); 2, S. Duncan (F); 3, R. Hancock (F).

Girls Ten and Eleven, Broad—1, Joan Clarke (F); 2, Peggy Mudge (F); 3, Irene Dobbs (F).

Girls Ten and Eleven, High — 1, Lois Gibson (SL); 2, Joan Clarke (S); 3, F. Mudge (S).

Girls Fourteen and Fifteen, Broad—1, Thelma Brewer (SL); 2, G. Turner (F); 3, Ethel Anderson (F).

Girls Fourteen and Fifteen, High—1, Doreen Pleasant (F); 2, Ethel Anderson (F); 3, Thelma Brewer (SL).

Boys Eight and Nine, High — 1, Hamish Cameron (SL); 2, Ray Simard (SL); 3, J. Mudge (S).

Girls Eight and Nine, Broad — 1, M. Laubach (S); 2, Wilma Hallet (SL); 3, Georgette Genereux (SL).

Boys Twelve and Thirteen, High—1, John Danks (F); 2, Gordon Ellis (S); 3, Jock Bennet (F).

Boys Twelve and Thirteen, Broad—1, I. Collins (F); 2, S. Hallet (SL); 3, B. Dale (S).

Girls Twelve and Thirteen, High—1, Mickey Gannon (SL); 2, Pam Morrison (F); 3, J. Robertson (CS).

Girls Twelve and Thirteen, Broad—1, Kathleen Anderson (F); 2, Jean Patterson (S); 3, Kerinna Filgate (SL).

Key to Schools—CS, Cowichan Station; F, Fairbridge; SL, Shawnigan Lake; S, Sylvania.

FARR OUT AGAIN

BRIGHTON, England, May 23 (CP)—Tommy Farr took the count today in his fight for a seat on the Town Council. The heavyweight boxer obtained only four votes of a possible seventy. Farr's only comment: "Oh my goodness, only four votes. I shall have another try as soon as there is another vacancy."

PITCHER FARMED OUT

CLEVELAND, May 23 (AP)—Joe Krakauskas, southpaw pitcher who learned to play on Ontario sandlots, was farmed by Cleveland Indians today to Baltimore of the International League, under a twenty-four-hour recall provision.

Hawker: Any laces, studs, buckles, ribbons, pins?

Housewife: Go away, or I'll call the police.

Hawker: Here you are. Police whistles, sixpence each.

Maynard & Sons
AUCTIONEERS

Instructed, We Will Sell at Our Salesroom, 721-733 Johnson Street, on

WEDNESDAY AT 1:30

Another Nice Selection From Several Homes of

Very Select Furniture and Effects, Chesterfield Suite, Nice Carpets, Almost New Bedroom Suite, 1938 All-Enamel Sparton Elec. Refrigerator, Thor All-Enamel Washing Machine, Small Iron Garden Roller, All-Enamel Range, Very Good Carpenter Tools, Etc.

Complete List Later — On View Tuesday.

MAYNARD & SONS - Auctioneers

OSGOOD'S
Furniture Store, 1417 Broad Street
Phone E 5634

We have in stock 5,000 Preserving Jars from 40c per dozen. 3,000 Jam Jars with lids 30c and 25c per dozen

Deliveries extra

MADE A DIFFERENCE

Mrs. Mainchance (sentimentally) — I declare, darling, you hold the umbrella over me just as carefully as you did in our courting days—more carefully, if anything.

Mr. Mainchance (prosaically)—"I didn't have to buy your millinery in those days, Myrtle."

GIANTS NOT RESPONDING

Reorganized Forces of Mel Ott Fail to Come Through With the Goods

NEW YORK, May 23 (AP)—These are desperate days for New York Giants, once as proud a power in baseball as New York Yankees now are.

The club has been dying at the roots for several seasons, and this year Horace Stoneham, the still youngish president, made a valiant effort to reorganize his shattered forces.

He named a new manager, Mel Ott, who had come to John McGraw as a sixteen-year-old high school boy and remained as the star rightfielder of the Giants. He spent big money to obtain Slugger John Mize, Billy Werber, Hank Leiber, Babe Barna, Connie Ryan, Willard Marshall, Ray Berres, Tom Sunkel and others in the biggest shake-up of a major league club in years.

It was a golden experiment, still going on, but it has tarnished in spite of everything that Stoneham and Ott have been able to do.

Most of the players are old and slow and the defence has been spotty, sometimes spectacular, sometimes atrocious. This, however, was pretty much as expected.

BATTING HOPES

The Giants had one hope in the Spring—that their batting array of Ott, Mize, Marshall, Leiber and Harry Danning would overwhelm the opposition. Sometimes it has.

But before today's tussle with Brooklyn Dodgers, the Giants did not have a single regular with a .300 batting average. Ott, himself, making a game try at moving his club by force of example, had a .297 mark and Mize had .290, but Danning was .264 and Marshall .246, which, incidentally, was the average for the entire team.

Mixed Winners At Uplands Links

W. Allen and Mrs. J. R. Hibberson won the mixed fourball tournament held recently at the Uplands Golf Club by turning in a net card for the eighteen holes of 73. J. Jeffries and Miss Hatch were the runners-up.

Next Thursday another mixed event will be held and the draw and starting times follow:

5.45—Miss Ellis and J. Jeffries vs. W. R. MacMillan and Miss Hatch.

5.50—D. Fletcher and Miss Lindsay vs. S. Potritt and Mrs. Firth.

5.55 — Mr. Anderson and Mrs. Fletcher vs. A. McGown and Mrs. Williams.

6.00—A. Dowell and Mrs. Anderson vs. N. Rowell and Mrs. McKenzie.

6.05—E. Badminton and Mrs. Patrick vs. C. F. Smith and Miss Reay.

6.10—Mr. Ellis and Mrs. Hibberson vs. W. Allen and Miss Press.

6.15—R. Williams and Mrs. Bramley vs. F. Smith and Mrs. Horsford.

Coffee and sandwiches will be served immediately after the matches, and then there will be an important meeting held in the clubhouse. All members are asked to attend. Those unable to play in this tournament are asked to notify Fred Smith, acting secretary, as soon as possible.

Little Stories for Bedtime

The Gentleman in Red

By THORNTON W. BURGESS

Baby Possum had been badly frightened. There was no doubt about that. When Mr. and Mrs. Flycatcher had found him trying to steal their eggs they certainly had punished him well. Yes, indeed! They had pulled his hair and torn his clothes and pinched him and pecked him until he was only too glad to hide away in a tiny little hollow in the black birch tree.

How long he had lain there snivelling and moaning he didn't know. It seemed to him that he had been there years and years. Of course it really was only a very little while, but it seemed a long time to Baby Possum as he lay there not daring to put even the tip of his little nose outside. By and by he heard someone calling.

"Baby Possum! Baby Possum!" called a pleasant voice.

Baby Possum stopped crying and listened.

"Baby Possum! Baby Possum! It is safe for you to come out now," said the same pleasant voice.

Baby Possum cautiously poked his sharp little nose out of the hollow in which he was hiding. Mr. and Mrs. Flycatcher were not in sight. Then Baby Possum poked his whole head out so that he could look down. There, under the tree, sat a gentleman in a very fine red coat and wearing a little waistcoat. He was looking up at Baby Possum and smiling. It must be he who had called.

"Who are you?" asked Baby Possum, very impolitely.

"I am your uncle, and I have come to take you back to your home in the big hollow tree," said the fine-looking gentleman in red, and smiled until he showed all his long white teeth. Baby Possum shivered.

"Ah don't want to go home. Besides, Ah don't like your long sharp teeth," said Baby Possum.

The gentleman in red closed his mouth with a snap. Baby Possum jumped at the sound.

"Ah don't like yo'. Ah don't want to go home," said he.

"Listen," said the fine gentleman in red in his softest, pleasantest voice. "On my way over here I found—what do you think?"

Baby Possum shook his head. "Ah don't know," said he.

"Baby Possum! Baby Possum!" called a pleasant voice

"Some of the nicest, freshest eggs you have ever seen. My, but they did look good!" replied the gentleman in red, smacking his lips.

At the word eggs, Baby Possum became interested right away. He came wholly out of his snug, safe little hollow.

"Are—are they where Ah could reach 'em?" he said eagerly.

"They certainly are," replied the fine gentleman in red. "You come right down and I'll take you over there. You can eat all you want and then take some home. My! but I would like one of those eggs myself right now. I am afraid that unless you hurry someone else will get them."

Baby Possum's eyes sparkled. He started down the tree in a hurry. As he did so he happened—just happened—to look over to the foot of a big pine tree. What he saw made him stop suddenly. It was a funny little fellow with long ears, and he was shaking his head so hard that his long ears went flappety-flap. Then Baby Possum looked down at the fine gentleman in red who was looking up and smiling till he showed all his long, white teeth. Those teeth made Baby Possum shiver again.

"Ah done lost mah appetite fo' eggs," said Baby Possum as he scrambled back to the same snug little hollow in the black birch tree.

Next story: Baby Possum Changes His Mind.

(Released by the Associated Newspapers)

GOVERNMENT REGULATIONS

permit us to call at your home only one day in any one week. Our salesman will tell you on what day he calls in your district—or for full information regarding the new regulations phone E 7155. You can assist us in giving you regular and efficient cleaning and pressing service by phoning us early.

We must ALL help to conserve tires, gas and manpower. Let's get behind our armed forces!

PHONE E 7155

Pantorium DYE WORKS

The Daily Cross-Word Puzzle

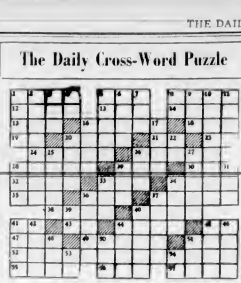

ACROSS

1 To burn
5 To shake
8 Modern prefix
12 Spindle on which a wheel turns
13 European fish
14 Long hair
15 Siamese
16 Law: to take away
18 Mineral
19 Artificial language
20 So be it
21 Could have
23 Toward
24 Taste
26 Brazilian palm
28 Rage
29 Writing fluid
30 Port
32 Barren
35 Danish territorial division
37 To satisfy
38 Mound
39 Fruit seed
40 Wigwam
42 Weaving machine

ACROSS

46 European country
47 Noise of scale
48 Noise of scale
49 Man's name
50 Behind
47 King of Judah
49 Afterward
51 Dutch liquid measure
52 Takalitra
53 To corner
56 To behave
57 Persia

DOWN

1 Spiritual force
2 Act of revealing
3 Beverage
4 Prefix: again
5 Broader
6 Arabian whaper
7 Transfer a command
8 Part of to be
9 Tangle
10 To extinguish
11 City in Nevada
12 God of love
15 Unshorn
20 Pleistocene animal
22 Wide
23 Spirit of the air
26 Insect
27 Wide open
28 Chase
30 Dense
31 To understand
33 Integrate
34 Rivulet
36 French cousin
37 Outward
39 Sacred Hindu word
40 To choose
41 Delium
42 Ancient musical instrument
44 Pertaining to the ear
45 Molten rock
46 Bun
48 Rice paste
50 Literary scrape
51 Mend
53 Pronoun
54 Note of scale

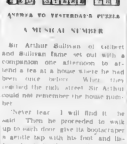

ANSWER TO YESTERDAY'S PUZZLE

A MUSICAL NUMBER

Sir Arthur Sullivan of Gilbert and Sullivan fame set out with a companion one afternoon to attend a tea at a house where he had been once before. When they reached the door, Sir Arthur could not remember the house number.

"Never fear. I will find it," he said. Then he proceeded to walk up to each door give its bottom panel a gentle tap with his foot and listen closely to the tone it gave out.

"Here we are," he said finally. "I distinctly remember the note from my last visit here."

Arrange "Lifts" For Members of A.R.P. Services

The A.R.P. organization of Saanich Municipality intends to issue stickers which personnel owning cars may affix to the lower right-hand side of their windshields. It was announced yesterday. The stickers will indicate the district in which the cars are going, and in the event of wardens and other workers will be able, upon producing their cards, to get lifts to their areas.

Captain E. D. W. Levien, chief A.R.P. officer for Saanich, is putting these shields up for competition between first aid teams, auxiliary firemen and auxiliary policemen.

Whistles for the use of patrol leaders and some fire fighting equipment, including sidetrap pumps, have already been distributed to all schools in Saanich and to other public buildings.

A local preacher was asked to preach at a chapel about six miles from his home. Taking his wife with him, they reached the chapel at blackout time, the wife entering by the main door and her husband by the vestry door. A deacon found the lady a seat and brought her a hymn book. After the service he again went to her in a friendly manner and said, "I hope we shall have the pleasure of seeing you here again. We have some very nice services here, but," he added in an undertone, "it isn't very often we get such a duffer in the pulpit as the one we've had tonight."

SUPERMAN *Fireworks!* By Jerry Siegel and Joe Shuster

FLYIN' JENNY *Never a Dull Moment* By Russell Keaton and Glenn Chaffin

MUTT AND JEFF *Maybe Jeff Didn't Want to Bull the Market* By Bud Fisher

MARY WORTH'S FAMILY By Dale Allen

POP *Nadir of Effectiveness* By J. Millar Watt

POPEYE

BLONDIE *It's the Wolf in Him* By Chic Young

LIFE'S LIKE THAT By Fred Neher

"Don't you dare answer that phone . . . It's probably another price change!"

QUICKIES

"Remember the bicycle Daddy bought for me with a Colonist Want Ad—well, he won't be at the office today!"

FINANCE - COMMERCE - MARKETS

Trend Indefinite In Stock Market On Wall Street

NEW YORK, May 23 (AP)—The stock market today was unable to develop a definite trend after a week of highly erratic performances.

The Associated Press average of sixty stocks was unchanged at 34.2, but on the week was up 2 Of 438 issues traded today 142 were off 141 up and 155 ended at Friday's final levels. Dealings were slow throughout. Transfers of 1,150,000 shares, compared with 122,130 a week ago.

Dow Chemical was up 1 1-2 on a few sales and U.S. Rubber preferred dropped a point on restricted volume.

Modest plus signs were registered for Youngstown Sheet, Chrysler, Sears Roebuck, United Aircraft, Westinghouse, Union Carbide, Great Northern, Western Union, Kennecott, Phelps Dodge, Du Pont, General Electric, Owens-Illinois, and Pepsi-Cola.

On the minus side Bethlehem, Reel, Santa Fe, Southern Railway, Anaconda, American Smelting, General Motors, Goodrich, Goodyear, International Harvester, Woolworth, North American, Phillip Morris, Yellow Truck and Coach, Allis Chalmers, Caterpillar Tractor.

DOW JONES AVERAGES

Dow Jones averages closed as follows:

Thirty industrials, 99.95, up .07.
Twenty rails, 34.81, up .06.
Twenty utilities, 11.35, up .05.
Total sales, 1,150,000 shares.

Dominion Bonds

Vancouver Stocks

Toronto Stocks

Montreal Stocks

Stocks and Bonds

Grain Markets

Egg Market

Corporation Bonds

Provincial Bonds

Foreign Bonds

ODD LOT OFFERINGS

Pemberton & Son
VANCOUVER LIMITED
Investments
1016 BARNARD ST. G 4171

A. E. AMES & COMPANY
Business Established 1889
MEMBERS
THE TORONTO STOCK EXCHANGE
THE MONTREAL STOCK EXCHANGE
UNION BUILDING
Victoria, B.C.
Telephone E 4137-8
Montreal Toronto Vancouver
New York London, Eng. Winnipeg

BURNS & WAINWRIGHT, LTD.
DOMINION OF CANADA BONDS
BOUGHT SOLD QUOTED
HIBBEN-BONE BUILDING TELEPHONE G 4291-4291

To Those Interested in Oil Royalties
A Complete Information Service Is Available Without Obligation
PREMIER INVESTMENTS, LTD.
VANCOUVER, VICTORIA
402-416 PENDERSON BUILDING, 711 TORIA FRONT D 8110

VICTORY LOAN BONDS
BOUGHT AND SOLD
GILLESPIE, HART & CO.
PHONES G 1151 G-A Incorporated 1910 411 FORT STREET

JAMES RICHARDSON & SONS
ESTABLISHED 1857
MEMBERS: WINNIPEG STOCK EXCHANGE, WINNIPEG GRAIN EXCHANGE
STOCKS - BONDS - GRAIN
GOVERNMENT AIR VIEW PHONE G 1176

HOME PERMITS GRANTED HERE

Greater Victoria Building Total for Week Is $26,514

—Saanich in Lead

Greater Victoria building inspectors granted 20 more permits, valued at $26,514 during the past week, bringing the total this year to $14,040, and was followed by the city with sixteen permits, representing $9,275. Oak Bay based one permit valued at $3,200. No new dwellings were commenced in Esquimalt.

Saanich permits included A. M. Sharp four-room house on Dakota Street $1,850, E. S. Harris six-room house on Seaview Avenue $4,800, a $3,500 permit for a five-room dwelling on Mayfair Drive, Harold Price four-room house on Vernon Avenue, $1,800, and James Anscomb four-room house on Oldfield Road $1,500.

Those securing permits in the city included Mariano Morra, four-room house at 950 Hereward Road $2,200, C. C. Clowes, four-room home at 10 Miles Street, $2,600, C. A. Rose five-room dwelling at 1538 Hillside Avenue $2,000 and United Engineering Works, additions to 575 Pembroke Street, $500.

In Oak Bay, H. Court took out a $1,200 permit for a five-room house at 1734 St. Ann Street.

Military Activities

36th RESERVE: FIELD BATTERY, R.C.A.

Orders by Lieut R. L. Challoner, M.C. officer commanding.

Duties for week ending 30-5-42—Orderly officer, 2nd Lt W J R Perry.

Parades: Tuesday May 26 Bay Street Armoury 19.30 hours Thursday May 28 Bay Street Armoury 19.30 hours. Friday, May 29, Bay Street Armoury, 20.00 hours (N.C.O. class only).

Helmets: Steel. Chin Straps Cleaning of The following extract from Canadian Army Order No 111, dated April 28 1942, is published for the information of all concerned: 1 Should chin straps on steel helmets become dirty or greasy they will be washed in warm, soapy water and then thoroughly rinsed in clean water to remove all traces of soap. 2 In no circumstances will web equipment cleaner be applied to these chin straps.

R. L. CHALLONER Lieut
Officer commanding 36th (Res) Field Battery R.C.A.

3rd (RESERVE) BATTALION, THE CANADIAN SCOTTISH REGIMENT (M.G.)

Battalion orders by Major J A Deane acting officer commanding Duties—Orderly officer for week ending 30-5-42 2nd Lieut W B Wilson, next for duty 2nd Lieut H W Davey Duty N.C.O. K47918 A.L.-Cpl N Tyrrell.

Parades: Monday May 25 1942 Empire Day, no parade Wednesday May 27 1942 companies will parade at Bay Street Armoury at 19.45 hours training as per syllabus, drill battle order without equipment with respirators. Friday May 29 1942 all officers will parade at Bay Street Armoury at 20.00 hours for instructional purposes, dress, large and small N.C.O. and one platoon will parade at Bay Street Armoury at 20.00 hours dress drill order.

No 12 Platoon Sports: The platoon will parade at Oak Bay on Monday and Thursday at 19.30 hours. Headquarters Notice: Saanich Service Club Milk Road Pavilion office 2nd Lieut J E Boden.

Recruiting—The battalion has vacancies for a large number of 19 year old boys between the ages of 17 and 19, the men between the ages of 19 and 35 who are exempt from or unfit for active service, ex-men married men from 30 to 50 years of age, ex-single men from 35 to 50 years of age. Those desiring information or are willing to enlist in the battalion should call at the orderly room on Monday to Friday 9 a.m. to 5 p.m. Saturday 9 a.m. to 1 p.m. Monday and Wednesday evenings from 7.30 to 9.30.

Notice—Personnel who have been warned to turn their boots in for repair will do so on Wednesday evening's parade. All boots turned in must be plainly marked showing regimental number rank name and company.

D PYVIS Capt and Adjt
For officer commanding 3rd (Reserve) Battalion the Canadian Scottish Regiment (M.G.)

No. 11th INFANTRY (OVERSEAS) GUARD OF CANADA R.C.A.

Company orders by Major J A Dewar, officer commanding

Orderly officer for week ending 30-5-42, 2nd Lt L. Glasan, next for duty, 2nd Lt W O Stone. Orderly sergeant for week ending 30-5-42 K50060 Cpl J A Pointmonte, next for duty K50362 Cpl C B Clarke.

Parades: Monday May 25 1942 Empire Day, no parade. Wednesday May 27 1942 Company will parade at Bay Street Armoury at 19.45 hours training as per syllabus. Drill, battle order without equipment with respirators. Friday May 29 1942 officers and N.C.Os will parade at Bay Street Armoury at 20.00 hours. Dress drill order. Sports Platoon—Tuesday May 26 1942, the platoon will parade at Rose Hall at 19.45 hours. Friday May 29 1942 the platoon will parade at Rose Hall at 19.45 hours.

Recruiting—The company has vacancies for ex-servicemen. Those desiring information or are willing to enlist in the company may call at the orderly room on Monday and Wednesday evenings from 7.30 to 9.30 p.m.

Notices: Personnel needing their boots repaired will turn them into QM stores on Wednesday evening's parade. Boots are to be plainly marked showing regimental number rank and name.

D PYVIS Capt and Adjt
For officer commanding 3rd Battn The Canadian Scottish Regt M.G.

11th (RESERVE) FIELD AMBULANCE R.C.A.M.C.

Unit orders by Capt A B Nash officer commanding for week ending May 30, 1942.

Duties: Orderly officer for the week Lieut W A Tomlinson next for duty Lieut V L Annett. Orderly N.C.O. Cpl C B Peace next for duty Cpl L W Pollard.

Parades: Tuesday May 26 Bay Street Armoury on Tuesday May 26 1942 and Friday, May 29 1942 at 20.00 hours. All ranks must attend these parades. Training as per syllabus. Dress, drill order.

Notice—All ranks are again advised that any change of address must at his etc. must be reported at once to the non commissioned officer.

A B NASH Capt
OC 11th Reserve Field Ambulance R.C.A.M.C.

WHERE THERE'S SMOKE

Mr. Brown, a very determined gentleman visited Anne on the new forwarding.

"Where's your lawyer?"

"Well, I never, you have got nerves and cut on, old flame

MAJOR GORDON SMITH TO RETIRE FROM POST

Major Gordon Smith who has been a member of the Provincial Civil Service for twenty-seven years will retire at the end of June upon superannuation from the post of commissioner of the British Columbia Government Travel Bureau.

Whether the post left vacant by Major Smith's retirement will be filled is not yet known as it is a matter of Government policy.

According to Culbertson

In a recent duplicate game a four heart contract was fulfilled with two overtricks. Only fewer than eight tables. Only at one table did an identical opening lead and subsequent good defence result in reducing the contract.

South, dealer
Both sides vulnerable
North-South pairs score

NORTH
♠ A K Q 7 4 3
♥ 8
♦ K
♣ K J 9 8 4

WEST
♠ 9 6
♥ Q 7
♦ Q J 10 7 5 4
♣ 6 2

EAST
♠ 10 8
♥ K 6 4
♦ A 9 7 2
♣ A Q 10 5

SOUTH
♠ J 5 2
♥ A K J 10 9 5 3 2
♦ 8
♣ 3

The bidding

North	West	North	East
1 ♥	Pass	Pass	Pass

At eight tables West selected the normal lead of the diamond queen and after that, there was no change to defeat the contract. All declarers enjoyed with the diamond king and East on lead with the ace would have had to lay down a diamond in order to take a second trick. The declarer East could not be deceived by persisting to return a diamond, hoping for a club ruff through dummy. Obviously, now every declarer ruffed the second diamond, drew trumps and threw off his losing hand on dummy's spades. At one table West took a different view of his opening lead opportunity. He looked with extreme distaste on the lead of a six card suit even though it was headed by the sole ace-king-queen of a suit. This particular West was not looking as much for safety as for a destructive and bold attack. To that end he hit upon the club lead. Dummy's lady led to East's queen and East took made a very fine and valuable play. He laid down the club nine. He recognized that West's ownership was probably was a doubleton not a singleton. Hence if the club ace were placed immediately under the club ten, the West would be deceived right easily to be able to cash a diamond and it was not at all inconceivable that this might be his only diamond.

Accordingly the continuation of cards would have made East choose between cashing the diamond ace East cashed the club ace. Then led a third round of clubs. As was he seen South now was helpless to avert defeat. He could not shoot his West's guaranteed trump queen. West would overruff. If South discarded a king West queen would be preserved for future use.

The Union Jack *whips from its standard, symbolic of a united Empire.*

Queen Victoria

Empire Day May 25

THROUGHOUT her long reign, the patron Queen of constitutional reform, in peace and in war, bent every effort to weld together an Empire of strong free people.

Let us than think deeply of the lessons she taught us. Let us again work together in a unity of purpose and effort. That would be our pledge to her memory today.

Hudson's Bay Company
INCORPORATED 2ND MAY 1670

Store Closed Monday, May 25

Murder on the Avenue

By CAROLYN WELLS
(Copyright, 1941, by Carolyn Wells)

CHAPTER XLVIII

A messenger brought the picture of Genevieve Wiles from Rose. It showed a mother and daughter, the little one about two years old.

"Small good in that! Cobb said but Fleming Stone caught a hint.

"Look, Peter. It isn't much, but don't forget it. Here they are both laughing, both have front teeth slightly separated. Well, if a girl comes up to you and says she's Jenny Wiles, you make her laugh, and then you can tell whether she is or not.

"I thought I was to look for a man. What are his teeth like?"

"I don't know. You are looking for John Wiles, but as a lead to his daughter.

"I've seen quite promising outlooks. But I am proud to have convinced Mr. Wiles he was dead."

He was well be, especially as he hadn't shown up at the home of his deceased father-in-law. But he was forbidden the house. The wife understood, is dead.

Maybe he married again.

Quite likely. Run along now and good luck to you.

Peter Cobb ran along

Rose again visited Mr. McCleod's apartment. Hugh was not at home and he asked Rose to send Dick on the later to him.

Linda, the maid, came. Rose asked what Dickson wanted.

"Yes, sir. She's still attending to Mr. McCleod's wardrobe

Has she the jewels in her keeping?

Yes, sir.

Well, Dickson, I want that hanging that Mr. McCleod was wearing the night little dies the one Hugh is reported to have given Emmie later.

You want to take it away, Mr. Blake?

Yes Dickson. I will bring it back—or, I'll leave it for you at your brother's shop. If Mr McCleod misses it, tell him I took it.

Very well, I'll get it

Dickson went away and returned with the bangle wrapped in what looked like paper.

It will be at Jerry brother's place for you, I'm sure, sir, he replied to Rose. Stone promised

The detective called at one of the highest jewelry shops in the city, both disclaimed any knowledge of the bangle and were certain it had been brought elsewhere.

Dickson was waiting in hall at some of the diamond brokers. These offered numbered names of the handmaidens of the Queen of Sheba.

After three unsuccessful attempts Fleming Stone found a broker who recognized the bangle.

Yes, I sold that bangle about a week or ten days ago, he said

Who bought it from you?

Stone learned that Van Dyke Haynes had bought it and paid for it.

That is, he said the detective, and thank you, I shall be obliged if you will let me know if any other jewels with the matter.

Fleming Stone stopped home a friend, called a messenger and dispatched to Dickson's brother, she while so work my way up.

Navy Applies to Dartmouth Board For Waterfront

DARTMOUTH, N.S., May 23 (CP)—Proposals to extend Halifax harbor facilities of the Royal Canadian Navy were disclosed last night at a special meeting of the town council when Mayor C. J. James said the meeting had been called to discuss a Navy application for waterfront property needed by the town to North Dartmouth.

Mayor James said the Navy has asked for ten acres of land owned by the town and adjacent to $13,000 belong with privately-owned properties. The proposed development would take up an estimated total of fifty or more acres.

Town councillors expressed willingness to sell the land to the Navy although they turned down lack year a private offer of $13,000, yet deferred a formal resolution until they received more information.

WORKING UP

Small in size and unassuming of face the man entered the labor exchange to register in his age group.

"House painter, I suppose?" said the clerk eyeing his paint-splashed overalls.

"No," said the little man. I'm a director but it's taking me a little while to work my way up."

MAGAZINE FEATURES

The Daily Colonist.

(ESTABLISHED 1858)

MAGAZINE FEATURES

NO. 139—EIGHTY-FOURTH YEAR VICTORIA, BRITISH COLUMBIA, SUNDAY, MAY 24, 1942

International Fish

By FRANK M. KELLEY

SCHOONER BOUND FOR GROUNDS

HALIBUT FISHING CRAFT

A GRANDDADDY HALIBUT

The writer, author of a-1, U. S. Pacific Halibut Commission and serving Canadian Assistant Commissioner of Fisheries, [illegible] Commission, is an authority on the fishing industry. Comprehensive, yet high in the information contained in this article, as well as [illegible] appeals.

STATISTICS as far as the average man in the average street is concerned are just a medium of illustrating somebody's alertness at figuring. Figures can be made to tell any kind of a story, rosy or otherwise, as the need dictates, he feels, and he is ready to let the matter side at that. But figures, when they bear on a man's bread and butter, are something else again and demand the attention they deserve. They generally get it too, among those they affect.

In 1885, according to "Biological Statistics of the Pacific Halibut Fishery," compiled by W. F. Thompson and F. W. Bell, 4,251,015 pounds of halibut were landed from grounds south of Cape Spencer, Alaska. By 1917 the annual landings for the same area climbed to 50,000,000 pounds, and in one year, 1812, reached 60,000,000 pounds. That was the peak year. From 1912 until 1924 returns showed a steady although fluctuating decline. In 1924 the landings had dropped to 20,402,631 pounds in the same area, although there were more than a hundred thousand skates (units of halibut fishing gear) used by the fishermen in the latter year than were used in 1912.

These figures alarmed the Vessel Owners' Association, the fishermen, and naturally the interests that market the valuable flat-fish products of the sea. They were continuing to them, if not to the average citizen, so the interests, boat owners and fishermen, were ready to fall in with any suggestion that might indicate a solution of the situation. Fisheries officials of the United States and Canada who have good reason to know the value of certain statistics, were alarmed, too, not for any ulterior interest but as a matter of course and in the line of their employment.

Faced with statistics which they understood, all interests identified with the halibut industry welcomed a treaty between the United States and Canada in 1924, whereby the International Fisheries Commission was created in the late Fall that year for the purpose of taking steps to conserve the Pacific halibut. Under this original treaty a closed season of three months was provided. The closure proved beneficial, but as the fishing was allowed to continue indiscriminately during the remaining nine months of the year any beneficial biological effect the closure might have had was destroyed, and brought about the need for some real restraining measures it the commission was to achieve any substantial results and justify its creation.

Regulatory Powers

THE commission made recommendations for regulatory powers in late 1928 and these were embodied in a new treaty between Canada and the United States in May, 1931, and were adopted in February, 1932. The new treaty gave the commission power to regulate the amount of halibut that could be caught in any one season and limited the catches for the fishing areas, the main ones being Area 2, between Willapa Harbor and Cape Spencer and Area 3, between Cape Spencer and Bering Sea. In addition to being able to regulate the quantity of fish taken the commission also had the power to limit the duration of the season, whether the limit of fish was caught or not. These two regulations serve the same end because the length of the fishing season is contingent on the amount taken or vice versa.

These regulations of the commission adhered to in most part by the fishermen, soon began to prove their value, with the result that the two areas, which produced a total of practically 80,000,000 pounds in 1915 and had dropped to a round 46,000,000-round total in 1933, have produced between 55,000,000 and 60,000,000 pounds yearly ever since, some 55,000,000 pounds being landed in 1941. Actual catches, according to information have however, exceeded the catch limits, especially in Area 2, due to illegal fishing and false reporting on the part of some boat owners.

This illegal fishing and false reporting has resulted from attempts of the fishermen following the practices to evade their own voluntary agreements for control of the rate of landings. These breaches of faith on the part of a small minority are deplored. At no time has the commission power of law enforcement. It can only make investigations and adopt regulations, which become the duty of the law officers of Canada and the United States to enforce. With its powers limited to regulate for purposes of protecting and conserving the halibut fishery, the commission's power does not authorize any action for economic ends and the commission endeavors to make its regulations interfere as little as possible with the economic conduct of the industry. It has no power to deal with commercial angles. It can only protect and conserve. Nor does its policy incline to favoritism. Like a court, it deals with facts and facts alone.

In addition to its powers of regulating season and catch limits, the commission has other powers. One has to do with the size and character of fishing appliances to be used in any area, another allows the commission to close "nursery" areas. A third enables it to collect the statistics necessary to determine the condition and trend of the fishery under which vessels are licensed and statistics required before clearances from port are issued lastly, the commission is charged with the duty of making necessary scientific investigation and reporting upon them, in which reports the conditions of the banks, the reasons for the regulations and the results of research are made clear.

SCIENTISTS VISIT GROUNDS IN WINTER

A SLING LOAD

Advisory Board

TO carry out the last most important work of its organization, the commission created a scientific advisory board comprising four members, and a conference board consisting of representatives of the Deepsea Fishermen's Union and the Fishing Vessel Owners' Associations of the United States and Canada. The members of this latter board are normally called into conference with the commission and the director of the scientific board at the close of each season to discuss conditions, by which method the fishermen and vessel owners are kept fully aware of the data collected by the scientific staff.

The scientific staff gets the data the thorough way. It goes right out on the grounds, generally in the Winter months, and carries on its research work, hiring regular halibut vessels and their crews. Halibut, like human beings, have their preferred habitats, and these become familiar to the scientists by observation and study. Research of the commission shows that eggs are laid between December and the following March near the edge of the continental shelf. Both the eggs and the larvae stage float in intermediate layers of water and develop for some months as they move about with oceanic currents. The scientists follow the growth of the fish and their migratory tendencies, if any, are charted through tagging.

The distribution of halibut eggs and young and their development can be studied only by dredging for them, which is done with nets made of fine-meshed silk. These nets are conical in shape with a circular mouth three feet in diameter and a bag fifteen feet long. Eggs and young are so widely scattered in the sea layers that the nets have to be towed for at least an hour at a time and at all depths from the surface down to five hundred fathoms. Eggs are found in float at depths from 250 to 1,000 feet. Research has revealed that concentrations of eggs

(Continued on Page 3)

ICED FOR SHIPMENT

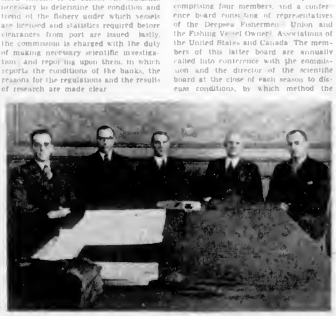

Seated From Left to Right: H. A. Dunlop, Director of Investigations, Seattle, Wash.; Edward W. Allen, Chairman, Lawyer, Seattle, Wash., American Member; R. J. Whitmore, Officer, Canadian Member; L. W. Fairmore, Secretary, Victoria, B.C.; Canadian Member; Charles E. Jackson, Washington, D.C., Fish and Wild Life Service, American Member.

"CHICKEN" HALIBUT

Cross-Country

By Anne Tedlock Brooks

JUDITH again glanced anxiously at her watch. The trainer plane was already an hour late. She studied the sky above the river, separating each silver-rimmed cloud where the sunset illuminated it generously, hoping to see a red ship come hurtling through. It wasn't like Bob Garth to be late for appointments, though he didn't care much for woman flyars in general, nor for her in particular.

She went into the deserted barracks office. Down the length of the hall she could see Alf pushing the wide broom to erase the tracks of eager feet that had tramped up and down it all day. The field lay quiet, the cubs had already been rolled into the hangar for the night. Through the open door of the distant shop she could see the chief mechanic bending over the glare of an acetylene torch. In spite of his crippled back, he would always love a flying field.

Judith wished that she had eaten something. Everyone else was home loitering over suppers and here she was waiting for an instructor who wasn't interested in whether she had her extra lesson or not.

She turned the knob on the radio without noticing that someone had left on the short wave. Out of the ether came Bob's voice with shocking suddenness. She would know that voice anywhere.

"Calling airport. Calling airport!" His tone was dispirited, as if he had repeated the words a long time.

Switching over to the transmitter Judith answered, her heart pounding. "Go ahead, Bob, this is Judith."

"Get Swede, Judith. We had a little crackup. Max is bleeding pretty badly. Listen while I give directions." His words came in clipped, cold accuracy.

Afterward, Judith realized she could never have figured out the scratches she had made on the pad, but knew that they were followed because they were indelibly printed on her mind.

"I'll come. There's no one else here."

"No!" shouted Bob. "You can't. No, Judy, no!"

She shut off the last no, and ran to the hall. "Alf!" she cried. "Come and help me. Hurry!"

Alf's jaw and broom dropped simultaneously and he followed her, wondering. She called news of the disaster back to him as they ran to the hangar.

"But you can't go alone," he protested.

"Oh, yes, I can. There's not time to get Swede."

"But you've never flown cross-country." Alf remembered Bob's laconic words of the day before: "I've got to take Randolph for one more lesson before she can do her cross-country. I hope she's the last female who ever enrolls in my classes." Alf began again. "Wait, Miss Judy. It's against the rules and I won't let you go."

"Rules!" she said scornfully, tugging at the straps of the parachute. "Help me with this thing." She thrust one green-clad leg through the opening and Alf scowlingly adjusted the pack on her shoulders.

She was in the cockpit then and the burly janitor shook his head at the sheer craziness of it. Before he spun the prop he begged once more. "Don't go. You'll be killed and I'll be to blame."

"Hurry, Alf."

"Contact!"

"Contact!" she answered. The engine caught with a roar. Judith gunned the motor as she taxied down the runway. It was not a good take-off. Bob would have blasted her with everything in his vocabulary excepting profanity, which he reserved for the male students. Well, he wasn't with her right now, and she could do as she pleased. Of course she'd be careful but, after all, there were limits. She knew she had the feel of handling the ship long before he allowed her to solo. And thought herself ready for the cross-country a week ago.

Altitude twelve hundred. Fifteen hundred. Two thousand. Down the river she flew keeping straight on the course. Past the big stone walls on the outskirts of the first town. They're a swell marker, she thought.

Now she was over the second little town, and she could see the checkerboard roof of the garage which was her third check point.

The things which yesterday Bob had pointed out to her to spot were loyally doing their part of the job. She glanced at the altimeter again. She must not fly too low and yet she didn't dare go very high for fear she could not follow instructions. Her speed indicator told her she was flying about right, ninety miles—so that she could locate the landmarks she must follow.

Near the unlucky plane, Bob Garth knelt anxiously beside Max Tolson to watch the tourniquet. There was nothing more he could do without help. His first-aid kit lay open beside him. Max was unconscious and Bob felt ill. He had seen men plunge to the sea in burning planes at Pensacola, had seen them careen over on their noses just like this trainer plane, but that was different. Max was his student. He had spent hours with him, and it seemed worse than if his own blood had spurted out on his fresh uniform.

His mind had not yet begun to function calmly. He had tried so long to get word back to the airport, and because they were situated in a small private field, they did not have very good radio facilities. The major might be persuaded to buy more equipment now.

If Swede could only get here in time! Bob again placed his hand on Max's pulse. Swede! Bob felt a great sinking in the region of his heart. Judy wouldn't wait to get Swede—not when it meant the time it would take for him to drive fifteen miles out to the field. She would figure in that determined way of hers that she'd save Max's life by flying the plane. He thought he had made it emphatic enough that she should not attempt the flight, but suddenly he knew that she would not obey him.

The little fool will fly that plane herself! The thought stilled his breathing and numbed his body. His memory was suddenly the only thing that was active. Judy had stood before him the day she enrolled, her curls dark upon her high forehead, her blue eyes wide with excitement. And as if nature had not already endowed her with enough allure, extravagantly added dark sweeping lashes to them. Bob looked at her grimly and thought. "She'll play havoc with my C P T course. The fellows won't have an ounce of 'intestinal fortitude.' They'll hang around her, and date her, and moon at her over the ground-school lectures, and not hear a thing the instructor says."

But there wasn't a reason in the world not to list her for the course, as she passed the physical, and met the other requirements. Bob was coolly indifferent to her charms, as detached as he could reasonably be and yet remain human. Of course he was not deaf, dumb or blind, and so he had known from the first that Judith was in love with him.

But he had doggedly refrained from looking into her eyes again after the discovery. It was just as easy to study the instrument panel while he was explaining operations.

In the first place a flyer was a fool to tie himself up with a girl. Bob Garth had always thought so, and just because he had discovered that Judith Randolph had the deepest blue eyes in the world and that they were shamelessly shaded by incredibly long black lashes, that her lips which needed kissing were naturally the color of crushed strawberries, and that the slacks cried out to the world that this was the best figure in the city of Jefferson—

And because he knew that she was in love with him, Bob had tried his best to show her that he was no man for her. He clumped boorishly over the barracks floor. He did not remove his cap when he talked to her, nor stand when she came into the room. He barked directions at her and once when he knew she was crying, he shouted louder than ever. After all, she had insisted on joining the class against his wishes, and she could stand what the fellows did.

Grudgingly he admitted that she was a good sport. And she was doing all right. He had taken great delight in flying spirals and spins with her, expecting to take the eagerness out of those parted red lips, but she went through them as well as or better than some of the men. Just to keep her from getting over-confident he had delayed her solo flight. But she had come out of that with a fair rating, although her landings might have been better. After that he made her practice spot landings three days in succession, and knew that she had set herself to that task with grim determination to hit the bull's-eye.

Yesterday, she had got a great kick out of her cross-country dual instruction. They had followed the same route that he and Max had followed so disastrously today.

Bob shook his head quickly as if to eliminate the thought that she was flying that course alone right now. She couldn't disobey him! Yet he knew that she had. He wished that cub that she was flying had a radio, so that he could help her land it.

In the C P T. plane, Judy's hair lay in damp circles on her forehead. Her hands felt cold on the stick, and her heart had dropped down to the level of the pit of her stomach. Last week she had made two forced landings with Bob, going down in a meadow that had just been mowed and the hay removed. But he had seen to it that the field they chose was roomy enough for even a woman to set down a plane without overshooting it. What would the ground turn out to be next to the place where the advanced trainer plane lay? If Bob counted on Swede to come for them, it wouldn't need to be as good as a ribbon of white concrete. For Swede was the best student flyer. Going to take his commercial license immediately to be an assistant teacher.

And Bob would be angrier than she'd ever seen him, knowing that she had disobeyed him. She could see the firmness of his lips tighten and his jaw jut out, the hard angularity of his face grow grim. Why should she care if Bob wanted to be obstinate? Only at times did she want to run her hand through that sunburned hair of his, tip his face up to hers and make him kiss her. When she could have annexed any of the others, why should she want the only man who wasn't even interested?

The ship shuddered, and Judy gulped as it righted itself.

Brief fear swept over her again but she brushed it sternly aside. I won't let myself be afraid. I won't. I won't! Funny how you could think of so many things in such a short space of time. Concentrate on how Bob looked this morning when he told me to come back tonight before dark for a short lesson.

Tall, straight, and dark eyes shifting from the tip of the plane's yellow wing to the shining metal on the prop. He hadn't looked her straight in the eyes for weeks. Once she had caught him glaring at her, but his expression was soft. Why must he be so abrupt? Why did he have to sound as if he thought her the most annoying person in existence? Act as if he thought her completely stupid? She'd have given up long ago, but for some unknown reason the desire to make him realize that she could fly became overwhelmingly the one big thing in her life.

She would solo, win her wings, pass her private test, yes—even get a commercial licence. The first two accomplished, she had already told Bob of her intentions. He hadn't said a word.

"Women will be flying transports if you fellows have to fly bombers, Bob. And I'm going to be one of the first to be ready."

His eyes opened incredulously. Then he turned on his heel and marched off. She could force him to teach her. Or rather the major would make him continue if she paid. Perhaps she'd go to Lambert to finish learning. Imagine that slender girl bringing down a big transport with twenty-four souls depending on her for their safety! She could read his thoughts in his stiff back as he went into the hangar. Could see his angry gesture as he threw his cap down on the mechanic's bench.

Down below her loomed the new brick silo of a prosperous farmer. "We might not have that objective," she remembered Bob saying, "if there had not been a good crop last year." She saw the radio tower of the highway patrol, and began to cut her speed. Two more little squares that were fields below her and she'd land. She cut the motor and circled the region where the plane should be lying on its nose.

Her eyes caught it far below, and she could see a toy man beside it waving his arms. She remembered his words of caution as they had come over the radio. "... Swede to land in the field next to where we are. This one's not big enough."

She circled again flying into the wind. The trees leapt in a rush to greet her, and the ground rose swiftly.

Bob's shout was drowned in the roar of the motor. His heart stopped as he realized she could not make it. A great sigh burst from him as she climbed up once more. It was Judith alright. Bob knew Swede could have set the cub down the first time without disturbing the grass.

Bob watched fearfully. Now she swung out in a wider circle and glided down softly, surely, just skimming the trees. Then the rudder hit the bumpy ground with a bounce.

As Judith climbed out of the cockpit, he whistled a shrill blast, carefully picked up the injured student, started towards the plane. "I told you not to come!" he said grimly.

He would never forgive her. It was in his eyes. "There wasn't time to wait for Swede. No one was there. I had to come. Bob. Will Max be all right?"

"Hope so," he said curtly. Between them they eased Max into the rear seat. In another moment Bob had taken off and Judith cried silently. Max had been too white to be alive. She had come too late anyway and suddenly she hated everything about flying. She wanted to rip off the parachute and stamp on it. She wanted to hurl her gold wings into the river. Wings! What did she want with wings?

What had they got her, and what would they ever get her? All she wanted now was that severe line about Bob's mouth to soften. It seemed the most important thing in the world and the most impossible.

Bob set the plane down at the airport. The intern made a hasty examination and nodded. The men helped Max onto a stretcher and then the ambulance roared out of the field and along the highway siren screaming.

"He'll make it," someone repeated after the intern. "He'll be all right, Garth."

Bob opened the door of the cockpit and without a word Judith climbed in. Silently they flew back to the home base.

The field was empty. The little crowd that had followed the ambulance had disappeared. Judith climbed out quickly before Bob could help her. The silence still unbroken, she hastened toward the barracks office.

Bob sat for a long time. Steadying his hands he sheltered a cigarette and lighted it. Then he sat smoking until Alf came toward him in the dusk.

Bob got out and picked up a big white linen handkerchief with the name Judy, embroidered in blue, across one corner. He put it in his pocket.

"Roll it into the hangar, Alf," he said, nodding to the plane.

He walked up to the office and found it deserted. Restlessly he picked up a log book. It was Judith's. He turned the pages and scowled at the entries. He had been very strict in his rating.

She had no business to fly that plane without his permission. She could have cracked it up and the major would have been sore at losing two ships the same day. He closed the book with a bang.

He looked at the telephone. Guess I'll wait until morning and see what can be done before I call the major. No use interfering with his night's sleep. There's a bare chance the mechanic here can fix the plane.

What became of Judy? He hadn't heard her car leave. The bulletin board displaying the students' names and the scheduled lessons was made up for the next day. He went over to it, thinking to set Judith's for about ten in the morning. He picked up her disc and then stared at the penciled note which was clipped to it. It merely said: "I'm not flying any more."

Bob's jaw jutted wickedly and he strode to his parked car. He caught up with Judith just as she turned into the driveway of her home. Her eyes were red and her lips still trembled. She saw his car following hers up to the wide porch, and ran towards the house.

He overtook her and picked her up bodily. "Put me down!" she said coldly.

"I shall," he agreed, "but not right here." He lowered her into his car and unceremoniously held her there while he climbed in.

There was a place along the river where they could talk and he headed for it. "So you're not going to fly any more?"

"Why should I?"

"And you're the little girl who was going to be one of the first women to get a 4S rating!" His sarcasm was wasted.

"I've changed my mind."

"Why?"

"Because aviation is a cold and cruel business," she cried. "You thought I'd crack up and you hated to think of losing two ships the same day," she added accusingly. "You'd rather have had Max die than take a chance on another plane!"

She stared at the instrument panel on his car to avoid his eyes.

"Judith, you little fool. I won't have you breaking your only neck. Because I love you. I don't want you to fly. I want you to keep my home for me. I'll do all the flying in this family." He shook her gently, then his arms closed about her. "Understand?"

"No." She knew that she should have struggled, but instead she shamelessly burrowed deeper into that haven. "No, I don't understand. But I'll try," she added brightly, "if you'll let me get my private licence."

McClure Newspaper Syndicate

British Minister Arrives in Egypt

Richard G. Casey, Right, British Minister of State, Is Greeted by General Sir Claude Auchinleck, Middle East Commander-in-Chief, Upon His Arrival in Egypt to Take Up New Duties.

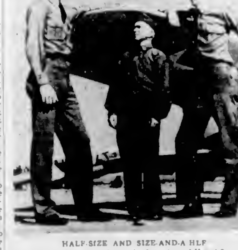

HALF-SIZE AND SIZE-AND-A HLF

Here are three of the many thousands of members of United States army ground crews. They are training at Maxwell Field, Ala. Although Pte. Virgil C. Jackson, five feet, one inch, can stand erect under the wing of this plane his buddies, Ptes. Henry P. Shackelford, six feet, seven inches, right, and Wallace F. Hammarsten [illegible], can rest an elbow on the same plane without stretching.

Elephant's Antenna

The elephant's trunk is not only his greatest asset in his search for food, but it is also his most formidable weapon. Yet, in spite of this, the appendage is so delicately formed and so sensitively balanced that it also gets as a modified "antenna" through which he receives many impressions, such as the approach of an enemy or the propinquity of a mate. It has been estimated that there are approximately forty thousand muscles in the elephant's trunk, almost as [illegible] remainder of his huge bulk.

Gallant Malta Fights Back

By COMMANDER ANTHONY KIMMINS, R.N.

MALTA is very small, but what it lacks in size it more than makes up for in age, dignity and tradition. Wherever you go in Malta you are reminded of the glories of the past: St. Paul's Bay, where St. Paul landed when he was shipwrecked; the Auberges, the residence of the Knights of St. John from 1530. Today some of those beautiful buildings are the headquarters of the Knights of 1942. And there's another tradition, more recent perhaps, but none the less significant for that. Since 1800 Malta has been the principal base for our Mediterranean Fleet. Everyone in the navy knows Malta, its dghaisamen who have rowed them ashore in their gaily colored boats; its carozzinmen who have driven them about the narrow streets in those beautifully turned out cabs; and, of course, the culprit of every Maltese excuse, "My brother from Gozo," the little island adjoining.

Everyone in the navy knows Malta—and everyone in Malta knows the navy. Malta is full of memories of great men who have found sanctuary in its bays and creeks from the wide and often treacherous seas of the Mediterranean.

On the Baracca

In the middle of Valetta, the capital, there is a vantage point called the Baracca, which overlooks the Grand Harbor. Many's the time I have stood there before the war and looked down on the scene many hundreds of feet below. The narrow creek of the Grand Harbor with its dockyard and French creeks running off it, and the yellow sandstone rising almost sheer from the water's edge, with hundreds of houses perched precariously on every spare inch of rock. The harbor then was usually packed with shipping, warships painted light Mediterranean grey and with white awnings covering their quarter-decks and fo'c'sles. The bells from the many churches seemed to ring continuously, and from up there on the Baracca you could hear the quartermasters in the ships below piping the liberty men to fall in for shore leave. You could hear the dghaisamen yelling as they jockeyed their boats to be the first alongside the gangways, and the carozzinmen on the waterfront urging their ponies to the best billet near the Customs House steps. It was all so very gay and picturesque.

The other day I again leant over the rails of the Baracca, but this time there were very different thoughts in my mind. There were still the houses rising from either shore, but far too often there were ugly gaps. There were still warships in the harbor but there was no longer any spotless grey enamel, they were camouflaged, dazzle painted, and dirty with all the marks of countless hours at sea. And there were no awnings, because all guns pointed upwards. There were no bells, and it was all much quieter.

"The Malta Menace"

As I looked down, I couldn't help remembering the hundreds of hours I had spent flying above Malta in peacetime and of how on a clear day one could look across from up top and see quite distinctly the coast of Sicily. It was just such a day now and over there at this moment several hundred enemy aircraft were grouped and ready to take off for the few minutes' flight which separated us. I imagined Field Marshal Kesselring urging his crews to further efforts. Kesselring, the man who has always proved the centre of the major Axis operation of the moment, the man who commanded the German Air Force in the drives through Holland, France and Belgium, in the Battle of Britain and in the invasion of Russia, until his present transfer with orders from Hitler to remove the "Malta menace"—the little island which, sitting astride the shortest route from the Italian ports to Libya had proved such a thorn in Axis strategy. Ansaldo, the Italian spokesman, had summed up the meaning of Malta in one sentence: "Malta," he said, "has become a colossal and unsinkable aircraft carrier almost within sight of the Italian coast." At any moment Kesselring would be ordering his pilots to take off on another attack, and as I looked down on the little island, already by this time scarred and mutilated by some three hundred and fifty raids, I couldn't help thinking of our nearest friends—Gibraltar one thousand miles to the west, Alexandria nearly one thousand miles to the east.

Perfect Target

And then another thought struck me: what a perfect bombing target. One of the essential measures against bombing attacks is dispersal. Aircraft must never be concentrated in one hangar, tents and vehicles must never be grouped, ships must be anchored well apart, so that a well-aimed bomb can only hope to immobilize one unit or section. But here, round the Grand Harbor and dockyard, circumstances had insisted on exactly the opposite. The narrow creeks and absence of flat land had made dispersal impossible. I imagined myself a pilot bombing a cruiser there below. If I missed the actual target, my bomb must almost certainly hit one of the other ships or part of the dockyard or other buildings. There was no open ground, and very little unoccupied water. Then I caught sight of an anti-aircraft position to my left. It was manned by Maltese men of the famous Royal Malta Artillery, which our King has just honored by becoming their colonel-in-chief. Not far away there was another gun position, manned by English gunners. We had already had two air raids that morning and there was a pile of empties beside each gun. But by now the breeches were reloaded with new shells, and there was plenty of ammunition in reserve. The men of both crews were ready and searching the sky. Each seemed determined to get into action before the other. And as I watched their desperate keenness it suddenly dawned on me that although circumstances had denied Malta the tactical advantages of dispersion, those same circumstances had given them something else, something perhaps even more important—a spirit of tremendous comradeship and mutual strength from having to fight shoulder to shoulder.

Outside military headquarters you will find two sentries, but they are different from most sentries. They stand with rifles at the slope and stiffly to attention; they never stand at ease. And that to my mind was very symbolic of the whole population of Malta. Military, naval, air force or civilian, they never stand at ease. They are constantly on the alert. Somewhere inside those military headquarters, Major-General Beak, the military G O C., was making his plans for his various units: his A A gunners, his coastal batteries, his infantrymen, and his tanks. General Beak, a man of fifty-one, is a fighting soldier to his finger-tips. His decorations—the V C., D S O. and M C.—speak for themselves. He has imbued the whole garrison with the offensive spirit and, should the occasion arise, they will exterminate the enemy by ruthless counter-attack. They have got another proved fighting man in Air Marshal Lloyd, the man who commands our air force bombers and fighters. He is a man of forty-eight, and has been fighting on and off since he was nineteen. He knows all his pilots personally, and they all know and worship him.

It's an amazing sight on one of those Malta airdromes. On one side you will find a group of fighter pilots being dished out with cups of tea from a canteen van. They are in full flying kit with their yellow "Mae Wests" round their necks, and never more than a few yards from their Hurricanes and Spitfires, which mechanics are topping up with fuel, reloading with ammunition, and watching out of the corners of their eyes for the next order to start up. But in between whiles there is no escape from the sound of engines. There is a constant stream of aircraft landing and taking off from the runways. Wellingtons and Blenheims on their way to bomb airdromes in Sicily, or off on the longer run to Tripoli. Marylands to reconnoitre Taranto and other Italian ports for any movements of enemy shipping. And when their reports come in, more Blenheims taking off to intercept and bomb, while Swordfish and Albacores of the fleet air arm disappear out to sea to dive down and launch their torpedoes.

And now the third of the service chiefs, the vice-admiral commanding the dockyard and naval units. When I was out there, tough, burly Admiral Ford was in command, but recently, after five years continuously on the job, he has reluctantly had to hand over to Vice-Admiral Leatham, a man with a great naval reputation and who, no doubt, will more than live up to the high standard set by his predecessor. For many years Malta has harbored and sheltered British warships and merchantmen. Now, in her hour of trial, the navy and merchant navy are determined to stand by her. That determination has been displayed on many occasions, but never more so than in recent weeks when Admiral Vian, escorting a Malta convoy, drove off and crippled an overwhelming Italian force. And never let us forget the work of our submarines in harassing and sinking those Axis convoys. I happened to be present when Admiral Ford was congratulating Wanklyn—the young captain of the submarine Upholder—on his V C. It was a scene I shall always remember.

Later that evening Wanklyn and I wandered into the Union Club. There were a number of army and air force officers there and they all rushed at him. But there weren't just the ordinary sort of congratulations. You see, in that small island nearly everyone knew him personally. Later we called in at a Maltese bar. The place immediately became a riot; they all insisted on toasting him and his reply was very simply: "I'm so glad it belongs to Malta." And so in a way it did, because although the V.C. can be given only to a member of the fighting services, there aren't really any civilians in Malta. The dockyardmen and fire-fighting services, the doctors and nurses in the hospitals, the A.R.P., those who toil in the fields and fish to provide food, whatever their tasks, whether man, woman, or child, they are all in it with one thought: their island.

There are no service distinctions or labor troubles. When a supply ship has to be unloaded, sailors, soldiers, airmen and civilians get down to it as one, no matter how fierce the bombing. Soldiers in their spare time help as mechanics on the airdromes. Submarines in from patrol, man aircraft observation posts. Food and supplies of course are rationed to a minimum. But there is no need for ration cards or precautions against the individual racketeer. The people of Malta have seen supply ships and tankers sunk within sight of their shores. They know what it means.

And finally the man who leads and inspires this wonderful army of people—the Governor, General Sir William Dobbie, round whose personality the whole spirit of the island is welded. He is a man of over sixty, a teetotaler and very religious, but he's no remote or austere figure. He is to be seen time and again toiling in the streets helping to rescue humble islanders from the ruins of their homes, and encouraging the civil as well as the military defence. He's a family man who loves his home, and all that we are fighting for. His wife and daughter are out there with him.

Yes, General Dobbie is a big man—big physically, big professionally, and big morally. A man with a dignity befitting the representative of the King combined with the simplicity of a soldier. He has the reputation of fighting with a sword in one hand and a Bible in the other. No wonder he has been an inspiration to the garrison and people of Malta. For two years now they have held out against enemy attacks, and during the last three months they have withstood heavier and more constant bombing than any other place in the world has ever survived. In these three months they have endured nearly seven hundred air raids, some of them of several hours duration. Yet life goes on: schools are open, bands play amidst the rubble and people listen in the sun, makeshift shops appear from the ruins. The daily papers make their regular appearance—they may be small, but nowadays [illegible] difference

(Continued on Page [illegible])

VIAN ON BRIDGE OF H.M.S. NAIAD

When H.M.S. Naiad was sunk in the Eastern Mediterranean she was commanded by Rear-Admiral Vian ("Vian of the Cossack"). He was not long without a ship and a few days later was in another ship which helped cruisers and destroyers to defeat an Axis attack on a Malta convoy. The attackers comprised one battleship, greatly superior numbers in other craft, and were supported by dive and torpedo bombing attacks from the air, but the convoy got through. The above is a view of the bridge of H.M.S. Naiad taken on her last cruise. Left is Rear-Admiral Vian of Cossack fame, while the captain with him is Guy Grantham, who [illegible] before swimming unaided to a destroyer to be picked up.

War Prisoners All Keep Chins Up

By FOSTER BARCLAY
(Canadian Press Staff Writer)

LONDON.—Scattered in prison camps across middle Europe thousands of young Allied warriors including many Canadians whose combat days are ended, are fighting a winning battle these days against boredom, frustration, uncertainty and depression.

These things, rather than the stringent and regimented life behind barbed wire are the major worries of these 90,000 prisoners, the British Red Cross reported in a twenty-eight-page booklet, "Prisoner of War."

"They keep their chins up," said this first authorized account of the lives of British prisoners of war in enemy lands. "Prisoners do not expect much of prison life and in their letters they speak of fair and kindly treatment when they receive it. Whether a camp is comparatively "cushy," as the soldiers say, whether it is administered with severe discipline or with bare hostile justice depends in large measure on the temperament of the camp commandant.

To Occupy Time

To fight depression soldiers read books sent from home, play cards, chess, darts and ping-pong or engage in outdoor sports. In some camps they have formed musical shows. In others they take advantage of educational facilities provided by the Red Cross.

For most prisoners life is ordered in one of two ways. Either they are kept in camp where a strict, monotonous routine fathers boredom and mental stagnation, or they are used on unskilled and manual labor. They work in road gangs, as navvies in leveling land, as tree fellers, as farm workers or in mines and factories.

Most prisoners in the barbed wire-girdled camps scattered through Italy and north across Nazi Europe to the fringes of the Baltic Sea are British. But also there are many Canadian airmen.

Army officers are held in Oflags, N.C.O.'s and other ranks in Stalags, naval and merchant seamen in Marlags and Milags, respectively, airmen in Luftlagers, and all prisoners, while in transit to permanent camps, are held in Dulags.

"The period between being captured and reaching the Stalag or Oflag is the most uncomfortable," said the booklet. "Some have long journeys in horse boxes or other bare conveyances . . . days long, cheerless and slow.

Treatment Differs

"It would be a grave mistake," the Red Cross authorities wrote, "to gather from the zest with which prisoners write of the occupations they organize for themselves and their gratitude for what is done for them in Great Britain and the Dominions, that they have a highly agreeable life and there is no need to worry about them."

Except for food and clothes, the terms of the International agreement on treatment of prisoners is fairly observed in Germany. Most grievances, such as the institution of so-called reprisal camps, have usually been settled through negotiation as they arise.

Prisoners are entitled to the same rations scale as depot troops of the detaining country, but the German scale is so low that British and Dominions prisoners, accustomed to a high standard of living, barely get enough to exist. A typical day's fare: 10 ounces of bread, soup and potatoes, tea and "ersatz" coffee. It doesn't provide enough energy and strength for the men to undertake heavy work.

Officers in some camps occasionally receive unexpected considerations. At one camp permission to study birds of the countryside was granted. But for the most part quarters usually are hutments, forty to fifty men to a hut with bunks in tiers.

One prisoner who escaped reported to the Red Cross that in his camp work was hard, discipline severe, and that camp authorities, beyond a bare minimum, gave their captives only fresh air and occasional permission to bathe.

Count in London

Member of a very famous family is Captain Count Johan Oxenstierna, who lately arrived in London to take up the post of naval attache at the Swedish Legation. In the seventeenth century the Count's family gave the world the great statesman who was largely responsible for framing the Treaty of Westphalia (1648). "Dost thou not know, my son, with how little wisdom the world is governed?" is the often-quoted remark of Chancellor Oxenstierna. It occurs in a letter to his son, also in 1648.

Count Johan has an impressive record as athlete and sportsman. In the Olympic Games of 1932 he won the gold medal for the modern pentathlon, which includes fencing, swimming, cross-country running and riding. By riding in a naval uniform he created a sensation in the last event.

Prayer has a sweet refining grace.

U.S. Submarine Brings Home the Gold

Stealing Into Manila Bay Under Jap Batteries, a U.S. Submarine Brought in a Cargo of Anti-Aircraft Shells and Loaded Up With Gold, Silver and Securities Taken From Manila Banks Before the Arrival of the Japs. Treasure Was Brought to Hawaii and Thence by Surface Warship to U.S. At Left are Three Officers of the Submarine Sporting the Beards They Grew on the Eventful Voyage to and From Corregidor. They Are, Left to Right, Lieutenants Fred A. Gunn, Fred J. Harlfinger and Harry L. Woodworth. The Photo, Right, Shows the Actual Delivery of the Treasure Snatched Out of Corregidor.

Diamond Cutting Shows Girl Way To Big Pay

By SHEILAH GRAHAM
(North American Newspaper Alliance)

NEW YORK.—One year ago, Gladys Purisch worked as a stenographer in a business office and earned $20 a week. Today she can be viewed at a diamond cutting machine at the Dinhofer factory in downtown New York and her weekly salary, on a piece work basis, is between $60 and $80 a week, except for the "wonderful week" when she earned $90.

The story of the twenty-one-year-old ex-stenographer is typical of the sixty girls and women employed by the Dinhofer brothers, who, in addition to filling the lover market with diamond engagement rings, are now supplying airplane and tank factories with industrial diamonds for war production.

Before Invasion

Before the German invasion of Belgium and Holland, most of the diamond cutting of the world was done in Antwerp and Amsterdam, where the business was followed generation after generation, with all the members of a family employed.

The war has brought this new business to the United States, and in New York City alone there are six factories where tens of thousands of small (industrial) and big (gem) diamonds are cut prior to distribution.

At the Dinhofer works, the percentage of women employed is exactly half of the total personnel in the cutting, blocking, sawing and weighing rooms. Every week, however, the number of men employed decreases with the call to military service, and women step in to be trained and take their places.

The Miss Purisch referred to above required two months to learn her job of diamond cutting, during which period she received $10.50. (Beginners are now paid $16 a week.) When a firm grasp of the delicate work is acquired, employees are put on a piece work basis.

Applicants must be highly recommended for honesty. Some of the diamonds are exceedingly small and one could easily be secreted under a long fingernail. Most of the girls employed by the Dinhofers were introduced into the firm by someone already working there. But Miss Purisch has an aunt who was in a beauty shop when she heard a client discussing the new profitable career for women. She followed up the clue for her niece, who, incidentally, has been able to save $200 from her earnings.

Once a Housemaid

Mary Raider, twenty-six years old, toiled as a housemaid for Julius Dinhofer for nine years at a salary of $50 a month. About six months ago she was given a chance in the diamond cutting room of her employer, and her salary is now about $40 a week.

Anna Kline, who is a little older than most of the women workers at Dinhofers, is employed as a teacher for beginners, and receives $50 a week. When signing a newcomer Anna looks for good eyesight—a doctor, I am told, comes to the factory at regular intervals to inspect the eyes of workers—application to the job, willingness to take instruction, and co-ordination between brain and hands.

"I prefer to employ women," Mr. Dinhofer tells me, "because they are more dependable, regular and steadier in their work. My only complaint against some of them is that they are not quite as ambitious as men. A man wants to earn more and so works harder. Some of the girls are content with $30 a week, and once they reach that figure they slack off. But we pay them at the same rate as the men, and it's up to them whether they take home $30 or $100 a week."

Until six weeks ago, when the Government put out a call for more industrial diamonds for drilling, boring and smoothing in defence factories, the Dinhofers were mainly concerned with cutting and selling the diamonds worn by the fair sex. And this is still a large part of their business.

"The war prosperity has caused a boom in the medium-priced diamond," states Dinhofer. "The sale of engagement rings is enormous in all the industrial cities. Detroit heads the list, with Pittsburgh, Indianapolis and Denver close behind. These rings are in the neighborhood of $300.

Now that women are earning such good salaries, many of them who are engaged to soldiers or sailors are helping to buy their own engagement rings. Which is a nice idea, isn't it?"

Dutch Music Is Censored

Music has been a source of comfort and strength to Britain and the Allied peoples to whom she gives shelter. The Dutch radio was well known before the war to have a great fondness for English and American light music.

Censorship of Holland's music by the Nazis is now so rigid that the so-called Department of People's Enlightenment and Arts demands that the programmes for any musical performance must be sent in three weeks before performance. This close censorship applies to music for the concert room, the dance hall or the radio.

"Professional Recreational Organizations" are ordered to bear in mind that the playing of music by English, American, Russian and Polish composers is prohibited. Chopin only excepted. Dance orchestras of the Hawaiian kind may keep their original tunes if they are not arrangements by English or American musicians. Determined not to be caught by any Dutch trickery, the Nazis insist that programmes must contain the Christian names or initials of composers. Even South African songs of Dutch origin must not be rendered in arrangements by English or American composers.

International Fish

(Continued From Page 1)

determine areas of principal spawning grounds. Net hauls have shown that thirty times more eggs are produced each year in Area 2 than in Area 3.

The scientists of the commission have learned that the halibut of Area 3 and those of Area 2 have minor characteristics of their own. The rate of growth is also different. The characteristics were noticeable in the majority of fish investigated but not in all. Individuals indicated that there was a small drift from one area to the other. To clear this more thoroughly a more direct method of research was accordingly adopted. Numbered metal tags were placed on live fish, which were liberated. A record was kept of the fish and its place of liberation. Of thousands of halibut tagged and freed in Area 2, only about one-third were recaptured, and of these only two were taken in Area 3. Of some thousand released in Area 3, about one thousand were retaken, but only fifty-nine of them in Area 2, covering a period of eight years.

No Favoritism

Not sectional and not advocates for any particular branch of the halibut industry, the commission has never been charged with favoritism since its creation. The commission has been successful. The supply of fish on the grounds is being gradually restored, even while the fishermen are getting as much poundage annually as they were when the commission took charge, while money values have increased greatly. Earnings of United States boats in 1932 totaled $1,548,000 and for Canadian boats $258,000. In 1941 United States boats received $4,150,000 for their halibut and Canadian $1,270,000, the United States boats getting roughly three times as much money in 1941 as they did in 1932 for their fish, with Canadians getting approximately five times as much.

Had the halibut fishery been allowed to continue indiscriminately and depend upon economic conditions alone to regulate the industry, there is a possibility it would now be what the commission might term a marginal or part-time fishery. Had the 1931 catch of 42,000,000 pounds been maintained, which could hardly be expected, the figures are 10,000,000 pounds less than for the landings of last year 1941 which meant at least $1,000,000 more to the fishermen, besides an added economic value of $2,500,000 based on the price paid by the consumer, which includes the handling, boxing, shipping and other distributing charges.

"Proof of the pudding is always in the eating." There is no doubt about the good work accomplished by the International Fisheries Commission, and which is the envy of European biologists. The work has aroused universal interest and is carried on with the fullest publicity. Its functioning is also an example of what can be accomplished with the leaven of common sense. There is nothing in international law which prohibits the taking of fish outside territorial waters, and until some such sane arrangement as the halibut treaty became effective nothing could stop the steady deterioration of the halibut banks, which could be fished out eventually or at least continue to be only a very minor source of subsistence to fishermen.

The fishermen's rights and privileges, largely at their own request, are clearly drawn now in the matter of halibut fishing. They should, for their own good, continue to respect the recommendations of the commission, the interest of which is only for the good of the industry and its future. The commission consists of four members and a director of investigations. They are at present: Edward W. Allen, Seattle; A. J. Whitmore, Ottawa; Charles E. Jackson, Washington, D.C.; L. W. Patmore, Victoria, secretary; H. A. Dunlop, Seattle, director. Messrs. Patmore and Allen alternate as chairman and secretary of the commission, each serving two years as chairman.

"International fish" have been a source of bickering between world powers from time immemorial. Even in our time, acrimonious disputes over three-mile limits and whatnot have threatened to upset the status quo of this North America. Any old-timer of the maritime areas of Canada can readily recall one or more of the incidents which were continually cropping up and for a long time hindered the consummation of a well-balanced understanding between the two countries such as is now in a fair way of being consummated through the ever-broadening good neighbor attitude of both the United States and Canada, and which, through just such an example as the International Fisheries Commission furnishes, might well be called the North American way of settling controversial matters.

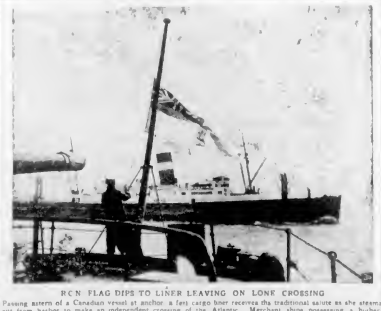

R.C.N. FLAG DIPS TO LINER LEAVING ON LONE CROSSING

Passing astern of a Canadian vessel at anchor, a fast cargo liner receives the traditional salute as she steams out from harbor to make an independent crossing of the Atlantic. Merchant ships possessing a higher-than-average speed are sometimes allowed to make crossings without escort. In every case their route is arranged by naval authorities to give them the greatest chance of safety. This method prevents faster passage liners being held down to slower convoy speed.

Joins Free French

A member of the family of Napoleon has taken up his duties with the Free French forces. He is Bonaparte Wyse, new British liaison officer with the Free French. Mr. Wyse is the great-grandson of Napoleon's brother Lucien, and his father, the late Andrew Nicholas Bonaparte Wyse was for many years Secretary of the Ministry of Education for Northern Ireland.

Since an ancestor of Mr. Wyse, son and heir of Sir Thomas Wyse, met and fell in love with Lucien Bonaparte's daughter in Italy and brought her back to his home at St. John's, Waterford, Ireland, the link between the Irish family and the family of Imperial France has always been maintained.

Bonaparte Wyse, who is now thirty-two, inherited some time back one of the family estates on the bank of the Rhone, not far from Avignon. He took up residence at the castle and looked after the cultivation of the estate. When the war broke out Mr. Wyse and his wife turned the place into a hospital and they succeeded in getting away to England after France fell.

Generals Feted

London has been feting two distinguished Poles, General Anders, commander of the Polish forces in Russia, and General Kopanski, commander of the Polish Carpathian Brigade in the Middle East, which took part in the defence of Tobruk.

General Anders, tall, with shaven head, newly decorated by General Sikorski, wears a black-and-blue ribbon with eight stars, one for each of his wounds, five of them from the last war, the sixth at the Battle of Mlava on the East Prussian frontier in September, 1939, the seventh and eighth led to his being taken prisoner by the Russians when his brigade was trying to fight its way through Hungary.

General Kopanski lost an eye in the last war, he was recently given the D.S.O. and the C.B.E. Both these distinguished battle-scarred veterans are under fifty and both were former cavalry officers.

Tunnel Completed

Not only public dances but also dancing clubs, dancing schools and private dances have been banned in Holland by the Nazis, so greatly do they fear large meetings of young people.

It is largely Dutch youth that goes slow in working for the Nazis, too, but Holland has managed to finish a job of its own. Work on the tunnel under the River Maas in Rotterdam is completed. The tunnel, largest in Europe and biggest in the world in traffic capacity, has taken four and a half years, under Danish engineers, to build. It was not excavated, but built in sections which were sunk in the river bed. It is over a mile in length and work on it was well advanced when the Germans invaded the Netherlands.

Terrier Is Given Battle Honors

CAIRO (CP).—Bimbo, a friendly little Yorkshire terrier has a war record of which any soldier might be proud. Owned by a Royal Air Force pilot who takes him on all his flights, Bimbo wears his "battle honors" on his collar. Here they are: Arab rebellion, 1939; Sidi Barrani, 1940; Bardia, 1941; Tobruk, 1941; Benghazi, 1941; Abu Sueir blitz, shot down in action, 22-12-41, prisoner of war, 1941; Malta blitz, 1942.

P.S. Bimbo is still "on active service" in the Middle East.

CHINESE CARRY BURDEN OF WAR

Chinese coolies, trained from childhood to carry enormous loads, have now volunteered to transport vital military and medical supplies along an old caravan trail 1,500 miles long that leads over the Himalayas, through Tibet and down into Northern India. A group of coolies at a point near the Tibetan border seem to find no small interest in a Tibetan Buddhist who, judging by the umbrella on his back, is apparently making a pilgrimage to some remote sanctuary.

'Round London Town

By JOAN LITTLEFIELD
(North American Newspaper Alliance)

LONDON.—Another art exhibition of first-class interest now occupies the four rooms at the National Gallery which, since war began, have housed four or five notable collections of British paintings of the last fifty years.

This time the exhibits are selected from the works acquired by the Tate Gallery (which was severely blitzed) since 1939. None of them has been purchased with public money, but they are either bequests, private gifts or bought out of private funds. They range from Whistler and Sargent to Blake and the surrealist French school and they are drawing record attendances to Trafalgar Square.

A number of the pictures were bequeathed by Sir Hugh Walpole who, about a year before his death, asked John Rothenstein, director of the Tate, to his flat and told him to choose whatever he liked from the novelist's valuable collection.

Most notable gift of all, however, is a series of ten color printed drawings by William Blake, presented by W. Graham Robertson. They include "Elohim Creating Adam," "Hecate," "Nebuchadnezzar," "Elijah About to Ascend in the Chariot of Fire" and "The Court of Death, or the Lazar House." All are complex in design and of compelling fascination.

Sargent is represented by his full-length portraits of W. Graham Robertson and of General Sir Ian Hamilton and Lady Hamilton. Sir Ian, now in his ninetieth year, recalls that Sargent took seventeen sittings over his picture and, when tired, used to go to the piano and play Faure, then an almost unknown composer of the "ultra-modern school."

The solitary Whistler—"Valparaiso, Crepuscule in flesh-color and green," is a study in exquisite greens of sailing ships slipping out of harbor in the evening light.

The eight Augustus Johns include his famous "Canadian Soldier" of the last war, a head of W. B. Yeats and a tender "Portrait of an Old Lady."

Dante Gabriel Rossetti's beautifully colored, decorative descriptive pieces—"Prosperpina," "St. George and the Princess Sabra," "Dante's Vision of Rachel and Leah" and so on appeal less to the realistic modern mind than do Sickert's studies of the Nineties here represented by eleven pictures.

The Continental works include Cezanne's "Mont Ste. Victoire," "Girl Bathing," Matisse's "La Liseuse Distraite," Renoir's "Head of a Little Servant Girl," an enchanting Utrillo of Montmartre, and a vivid study of Polperro, Cornwall, by Oskar Kokoschka, a Czech now in England, presented by President Benes.

Bliss Succeeds Boult

Arthur Bliss, composer of "A Color Symphony," "Morning Heroes," the music to the film "Things to Come" and for the ballet "Checkmate," has succeeded Sir Adrian Boult as director of music for the British Broadcasting Corporation and says he intends to give up everything, even composing, to "make great music the finest entertainment it is possible to have."

Mr. Bliss, who married Gertrude Hoffman, of Boston, Mass., in 1925, is fifty-one years old, dapper, of middle height with grey hair and a closely clipped moustache. One would think he was a retired army officer at first sight—which indeed he is, since he served with the Grenadier Guards in the last war and was wounded and gassed on the Somme.

When war broke out, he was professor of music at a California university and his wife and two daughters are still in the United States. Mr. Bliss returned to England last June, when offered the post of assistant music director to the B.B.C., crossing the Atlantic in a tiny steamer which was part of a convoy.

Britain's "Mercenaries"

In the days of George III many German mercenaries fought in the British army in the Napoleonic wars. In 1804 an act was passed "for enabling His Majesty to grant commissions to subjects of foreign states to serve as officers or as engineers."

Foreign troops in the United Kingdom were limited to 10,000, and "rules and regulations for the better government" of them were drawn up in a book of which the left-hand pages were printed in German and the right-hand pages in English.

Punishments were threatened for nearly every form of human weakness, from drunken chaplains to swindling caterers. All officers and soldiers "not having just impediment" had "diligently to frequent divine service and sermon, according to their several religions." Otherwise they were court-martialled, if officers. N.C.O.'s and men had for the first offence to "forfeit twelve pence" and for the second offence "not only to forfeit twelve pence, but be laid in irons." Drunken chaplains were court-martialled and, if found guilty, discharged.

Duelling was banned, the sending of a challenge by an officer being punished by cashiering, while "other ranks" so offending were made to "suffer corporal punishment."

Apropos of President Roosevelt's search for a name for this war, it is said that George III when presented with a draft for a Speech from the Throne in which he had to refer to "the present just and necessary war" scratched these words out, substituting "bloody and expensive war."

Faced with straighter, shorter hair, British milliners have chosen hat styles which sweep off the brow and touch the shoulders at the back. Most of them have circular brims framing the face. One wide-brimmed black felt halo achieved a Spanish air by having posies of tropic-red flowers attached to the under-brim on each side of the ears.

An Aladdin hat of grosgrain and satin, had a fringed ribbon hanging down the back and the back of a Flemish felt cape was adorned with pleated ribbon fish-tails. Coarse yellow straw and embroidery trimmed the crown.

Most hats are high, wide and glamorous and at the back the hair is completely hidden.

Russian Might Is In Factories

By [illegible]

Many who thought the Russian Bear was still hibernating have been amazed at the awakening and now realize that the might of Russia is much more than weight of manpower. It is the result of the application of science in a tremendous development of the country's industries. Science in the Soviet has been applied assiduously to the arts of both peace and war, as recent events have demonstrated so forcibly.

It is perhaps not surprising that recognition of Russian achievement came so late, seeing that it is all a development of the past two decades. Faced by stern necessity, her leaders organized and mechanized agriculture, established research in plant and animal husbandry and dealt fundamentally and exhaustively with the problems of soil fertility.

Rapid Progress

The Soviet in the early stages availed itself of the technical knowledge possessed by scientists of other lands, but when some of these returned later they found the Russians a step ahead of them. So remarkably rapid has been the progress made by Russian scientists in the study of agricultural problems that in some respects they now lead the world. In plant and animal breeding and nutrition and in soil science no nation has advanced farther and few so far.

Couch-grass in Canada is a troublesome weed. The Russians crossed it with wheat and obtained a perennial wheat from one sowing of which seven crops can be taken. Examples of Soviet progress in other fields are the extraction of gas from coal, right in the mine, and the preparation of liquid air by a new process which reduces the cost from approximately $1.50 to less than twenty cents a pint. Many more examples of Russian efficiency could be cited to prove the scientific progress made in modern times. She tackled her agricultural problems first, building on that firm foundation the structure that commands the respect of all nations.

He "Stood Still" In Heavy Gale

DOVER, England (CP).—Illustrating the type of weather Coastal Command aircraft have to battle, the pilot of a giant Catalina flying boat told how his plane stood still for forty-five minutes in a gale. The plane was suddenly enveloped in clouds and although the engines were roaring and the air speed indicator showed it was flying at 100 miles per hour, the plane did not move forward until the clouds broke and the pilot banked out of the gale.

On Foot in the Logged-Off Land

By Robert Connell

I MADE a trip in the end of April to the country west of Sooke commonly known as Otter Point, but inland from the sea. It lies below that massive wall of rock that extends to the northwest from Blue Mountain to Mount Maxwell, which embraces the sources of Kirby, Muir, Tugwell Creeks and Demanial or *Die* Mamsal Creek, though I understand both are incorrect renderings of the original name. Once officially recognized in this way, it is next to impossible to revert to an older form. In this case there is one gleam of hope. The Gazetteer and the latest maps do not correspond in this respect, and when the next edition of the former appears it may be possible to correct the name. I shall use, when necessary, the form in the topographical map as nearer the original than the Gazetteer's version.

During the twenty-five years I have known this district and its continuation towards Shirley and Jordan River some logging has always been going on. At the time of my first visit in 1918 there was a railway running into the very area I am going to say you to visit with me in addition. It was not uncommon to come across some teams hauling out the great logs. But it is in late years, with the introduction of motor tractors as well as the "high lead" method of collecting the fallen timber, that the most widespread and spectacular clearing of the forest has taken place. Now there are thousands of acres of valley lands and hillsides lying stark and bare among the older and smaller logging grounds now thickly covered with second-growth timber. Across these barren areas run and wind miles of logging roads built for tractors, and numerous bridges span the creeks and streamlets and dwamps that are so prominent a feature of the landscape. It would thus seem that an excellent opportunity is given the rambler of penetrating into the country back of the main roads. The motorist, if he be bold enough or curious enough, will not get far, for the bridges will be found a deterrent, if they have been some time out of regular use. But even the rambler with nothing but the security of his feet to look to will find that the traversing of these logging roads is not by any means so happy an undertaking as it appears to be theoretically. He will see and hear more on a hunter's trail or a deer track in an hour or two than he will all day long on many of these old logging roads.

Hill-Trail and Old Railway

My way began with a footpath leading from the farm buildings sleeply up the grassy side of a ridge which here forms the hage west bank of De Mamiel Creek. Young trees of fir and cedar give it a considerable amount of cover on each side, but there are open spaces from which peeps of the distant scene may be had. One of these shows the falls of the creek and, if the day be still, an attentive ear will catch their sound. So long as you are on the slope you can see behind to the east Bluff Mountain and Brown Hill and the hills of Kelsey Broke with a peep of the water of Sooke Basin, and little farms in the foreground. It is a very charming view on a day like this, when there is bright sunlight and great masses of cloud running before the westerly breeze along the brow of the rock wall every now and then show a misty veil that tells of a local shower on the shadowed heights and rifts.

Eventually the trail passes through a little wicket gate and loses itself in a well-defined road not a paved one, far from it, but one that is just what the walker loves, a well-drained, stoneless track of warm brown earth Aldera share with fir and cedars the forest scene. Salal peeps out of the thickets where the rose-red flowers of the salmonberry promise the golden fruit of midsummer. Here our old friends seem in so many places at this season are roof-scrns among the willows, the red-winged blackbirds, and they contribute a fair part of the bird sounds that come so often from invisible sublots. The plenty of the roadside thickets and woods hide the robins, abundant everywhere at the end-of-spring rows whose pleasing voices are as conspicuous as they themselves are invisible. Not so, however, is it with the blue jays, who, scarce in so many places, seem in like this part of the country. Their cries are almost invariably accompanied by their presence, bold and defiant, but withal cheerful and amusing.

This road on which I am now proceeding with all the inner and outer buoyancy that comes from a fair sky, a good road, and pleasant surroundings, animate and inanimate, is really a piece of the old logging railroad I have referred to above, but for many years this part of it has been in use as the means of contact between a small farm ahead and the outer world. Soon we see the grey buildings, and beyond them a little house and its garden clearing, now deserted. And just about here we come on one of the things that stope the motorist definitely from further advance, however much he may like to explore old ways. It is the remains of a bridge, its skeleton sufficient for an ordinarily

A GLIMPSE OF THE STRAITS
From the Logged-off Lands — Gold-Back Hill

the fallen tree ended in an upturned root, around which it was necessary to detour as carefully as about a rock corner. Once a piece of shallow reedy water had to be crossed by the same fallen tree methods. All the time the hill rose nearer and nearer in front. After an hour of this obstacle climbing, relieved by occasional rise of a grouse, I came out on a logging road running about the base of the hill. Keeping to the right, I followed it round the east end and along the north side, finding it in this part, to my relief, almost entirely free of alder growth.

Then I left the trail and struck up the side where lay or three rocky knolls rose one above another. Here fallen timber was prevalent and everywhere were the signs of fire. I followed for the most part what were evidently deer-tracks, but it was necessary to leave them to avoid many of the resumbers trees. On the rocks I was disappointed to find a great scarcity of vegetation. Deducting the mosses and lichens, very little was left. Once I did some across our wild berries, bearing hears of a deeper red than usual and, of course, with the rocky stream bed and clambered over large detached masses of rock up to the top of the knolls, where I came on a little more broader and smoothier than the last. From them I had a fine view of the broad lowlands or valleys extending along the foot of the Bluff Mount-Muir Mountain wall and of the tributary valleys to the north. It looked a most inviting country for exploration but I remembered what I had recently come through and I knew that what seemed open country was just the same

A Sudden Change

I was just beginning to think that I had exhausted the possibilities of the hill when I went round the west corner and in everything changed. Here I was where the cliffs of the hill presented themselves boldly to the south and obtained the full benefit of sunlight and of the ocean mists. Beneath them were little grassy slopes and on these were in wild flowers in profusion. On some was a great abundance of Oregon grape, the form we know about Victoria, which becomes a tall shrub with holly-like leaves. Here, however, it grew in an extremely dwarf form, not more than three or four inches high at most, with the leaves having almost an exaggerated resemblance to holly, extremely prickly and with the blade much rolled. It was a beautiful sight, particularly after the barren hillside I had traversed, and I felt this hill might well be called from its best feature Golden Hill. On another slope I found the little dwarf mimulus with the great spot on the lower lip, growing in some profusion at the foot of the rocks and in the crevices. I found some of the familiar sea-blush or rose valerianelle as well as of the lesser species which has pale lilac-pink flowers and is in every way smaller. At one corner of a cliff were some young Douglas fir and willow bushes and under these I was more than surprised to come on the star-flower of orientalis forming quite a pretty little colony in the warm shade. The wineberry or red-fruited huckleberry bushes here were particularly lovely with the young buds deep red and all the newly opening foliage tinged with pink.

But there was still another surprise in store for me as I made my way down this steep hillside. I suddenly came upon what I believe to be the greatest profusion of gold-back fern I have yet seen. This fern is also known as silver-back fern, and the reason for the two names is that the fronds, when newly opened, have a silvery green bloom on the back which soon in the Summer become redder on rustier. Botanists know it by the name of the Gold-back fern as the most familiar one is Gymnogramme triangularis. It is not a rare fern in the hills, but what surprised me was to find it so free and so plentiful in these Sooke Hills exposed to the sea fogs, the land of hemlock and spruce as well as of fir and cedar. At any rate here it was growing in the large clusters among the broken rock fragments of the scree, which is the basis of these grassy slopes, as well as under the cliffs themselves. I thought then that the name of the hill might rather be Gold-Back Hill. Many names have been given with less fitness.

I had to leave these beauties behind and descend to the road round the hill which I had left on the other side. It was not to be seen, but a belt of alders showed where it was and presently I found myself on it and among young trees ten to fifteen feet or more high. I pushed my way through them, making for a point where another road I knew came up from the valley below, but do my best I could not find the junction. However, I came down the hill at a point that seemed likely and eventually came out on the side of a broad valley along which I knew an old logging road came from the direction I wished to go. The slope was not yet covered with second growth and it was now difficult going. In a few minutes I was on the desired road and on it the walking would have been excellent had it not been for the blackberry trailers which crossed the road from each side and formed a most annoying cross-cross. Avoidance of this trap for the feet decided-ly limited my enjoyment of the scenery, and I was glad a little while later to get back on the old railway road, where I could pay attention to other things than the sting of the world at my feet. So almost had it been the hill and in the fallen timber zone that I was delighted to hear again the birds. To the morning chorus I had added the flickers calling to each other from tree to tree and once I caught sight of a white-capped sparrow. Six hours after starting out on the morning I found myself at the farmhouse tired but satisfied.

"Bill," the Hero of London's Blitz

By GABRIEL HEATTER

Maybe there is a dog at your house who is holding his head up tonight with just an extra measure of pride. Maybe his tail is up on parade, just an extra notch. Maybe he's looking at you a dog in London. Just an everyday dog. Bad planes came where he lived almost every day. First brown eyes troubled by it, as if he couldn't understand it—then when bombs came down he barked violently.

And finally neighbors noticed he was always run after heroic fighting fire caused by falling bombs—as if he meant everyone to know he was doing his part. About a week ago people noticed he would come out early and go straight to a hilltop where he could see his post—water—and looked up at a sky in which he knew planes were hiding behind clouds.

And suddenly, he would come dashing down a block and back violently in front of every house—and nine times in ten he was right. The air raid warning would be heard—and people were amazed to realize there was a dog who had finally figured it out. Planes overhead spelled danger. He was a lookout—he could sense a plane as fast as any anti-aircraft gun—and when he did, his job was to race up and down this street and back and then send snuffy, but with a twinkle, "How'd you like to work your passage?"

"I—I don't quite follow, sir

"I replied. Then he explained. There was a flock of Lockheed Hudsons and other assembled from American factories waiting up at a place in Nova Scotia to be flown across when "Bill" arrived in Great Britain. They were wanted at home, and because there was such a huge number of aircraft being flown across there were ferry pilots to go back and forth. So he was picking out a ferry pilot to go home from the crowd. Did I feel I could cope with the job?

For a moment I was too flabbergasted to say anything. Then I blurted out some stupid thing like, "Oh yes, sir, absolutely, sir, oh rather, sir."

"You'll Find It No Joy Ride"

He grinned and nodded. "All right. But you'll find it no joy ride. Get your crew together, because you'll leave at once with the ship. Report to Ferry Command Headquarters at Montreal. Weather permitting you'll probably take off for England in your Hudson tomorrow morning, mid-night." We are trained as a unit. The idea is that we should get to know each other, because flying as a bomber crew action is a question of flawless teamwork. We know each other—and we fly.

So at first my crew would not believe me when I burst in rather breathlessly with the news that we were going to fly a brand new Hudson to England. The right time and the right place will gift from heaven, and the Japanese a bad headache.

Indians and British alike have never seen a tougher crew. Selected for bodily perfection, mental equipment, leadership and initiative the paratroop trainees are given an intensive course in physical training before proceeding to actual jumps, from low walls to towers and then from planes. They jump first singly, then in twos and threes, finally working up to the airmen will either a large force to be placed quickly just where it will embarrass the enemy most. Jumping from a height of only a few hundred feet, they practice quick release by rip cords attached to their planes. Their weapons are also dropped by parachute in canisters, together with all other necessary supplies for complete fighting units. Some of the troops carry machine guns strapped to their legs so they can get into action immediately. Brown and white alike, they are as keen as a college football team and as tough as gangsters with my crew of three—radio-operator, navigator and gunner—waiting for the first boat or passenger aircraft to take us home to the war. With us were some hundreds of others probably qualified under the Empire Training Scheme. The wings on my left breast were spanking new, seven only a few days before by an American girl friend in the little Florida township where I had finished training. She had been able to find the right shade of cotton for the stitching. And some of my pals among the other sergeant-pilots ragged me about this, suggesting that the camp tailor should re-sew them. But I wouldn't have them changed for anything. I thought it would bring me luck. And it did!

I had been at the depot for a week when one morning I was called to the office. There was a grim old group raplain sitting there and I saw he had my logbook in front of him. He looked at me briefly for a moment and then down again at the open log-book. Then he said: "I see you have done so-and-so hours of night flying and dirty-weather flying. And your chief instructor seems to have made some fairly affable remarks about you."

"Yes, sir," I replied, wondering what was coming. He paused for a moment and then said gruffly, but with a twinkle: "How'd you like to work your passage?"

"I—I don't quite follow, sir

"I replied. Then he explained. There was a flock of Lockheed Hudsons and other assembled from American factories waiting up at a place in Nova Scotia to be flown across when "Bill" arrived in Great Britain. They were wanted at home, and because there was such a huge number of aircraft being flown across there were ferry pilots to go back and forth. So he was picking out a ferry pilot to go home from the crowd. Did I feel I could cope with the job?

For a moment I was too flabbergasted to say anything. Then I blurted out some stupid thing like, "Oh yes, sir, absolutely, sir, oh rather, sir."

"You'll Find It No Joy Ride"

He grinned and nodded. "All right. But you'll find it no joy ride. Get your crew together, because you'll leave at once with the ship. Report to Ferry Command Headquarters at Montreal. Weather permitting you'll probably take off for England in your Hudson tomorrow morning, mid-night." We are trained as a unit. The idea is that we should get to know each other, because flying as a bomber crew action is a question of flawless teamwork. We know each other—and we fly.

So at first my crew would not believe me when I burst in rather breathlessly with the news that we were going to fly a brand new Hudson to England. The right time and the right place will gift from heaven, and the Japanese a bad headache.

Indians and British alike have never seen a tougher crew. Selected for bodily perfection, mental equipment, leadership and initiative the paratroop trainees are given an intensive course in physical training before proceeding to actual jumps, from low walls to towers and then from planes. They jump first singly, then in twos and threes, finally working up to the airmen will either a large force to be placed quickly just where it will embarrass the enemy most. Jumping from a height of only a few hundred feet, they practice quick release by rip cords attached to their planes. Their weapons are also dropped by parachute in canisters, together with all other necessary supplies for complete fighting units. Some of the troops carry machine guns strapped to their legs so they can get into action immediately. Brown and white alike, they are as keen as a college football team and as tough as gangsters. But the Atlantic at the tail-end of Winter is well, the Atlantic—and probably the worst stretch of water to cross in the world.

I knew that I would have a grand aircraft and that I had a wizard crew. But you never know. And in my mind I ran over every contingency I might have to meet, such as "icing up," head winds, engine failure, and the kind of flying magic that would develop in a brand new aircraft. And I faced it, and, each one, forcing my mind back to all the emergency instruction I had been given in my training, remembering all the tips about those things which I had picked up in gossip with the old hands.

After that, bit of self-examination I felt better, and by the time we touched down at the Montreal depot we were a team. I was much more mentally free and independent, and I had lost some of the carelessness of the morning.

And this sardonne didn't help to elevate the spirits much. It was quite the most desolate spot I have ever seen in my life. From where we landed an unbroken sheet of snow seemed to stretch up towards the North Pole, and only by fairways of prodigious length, obviously laid down to enable the biggest passenger aircraft to take off, was a fair skyline was a small clump of power-plant buildings and around the airdrome were a few miserable looking huts. And that was all. No other buildings and not even a farm visible. Later I learned that the nearest town was a day's journey away by car. It was certainly no place for a bright week-end.

"Hello, Suckers"

Nobody met us, and being slightly sick at heart we made our way across the snow to what looked like an office. But a flight sergeant looked up from where he was crouching by the stove in a corner. "Hello, suckers," was his grim greeting. "You'll be the boys who are going to take out of the Hudsons across." The idea seemed to give him a sort of grisly relish which shook me rather. "Well, why not?" I asked, a little nettled. "What's wrong?"

His manner changed abruptly. He rose, stretched, and grinned a little. "Oh, nothing's wrong, nothing at all. I'll get a ferry you and wish I was going, too. Anything to get away from this place. You might in fact be off tonight, depends on the weather. Meanwhile you'll be thinking good English beer tomorrow night." He paused, reverting to his previous manner. "Coms on," he said reaching for his cap. "I'll show you to the adjutant."

After reporting we were led to a duty officer who was so casual about flying the Atlantic as if it was a five-hour job. He told us nevertheless gave a thorough briefing—and he was good at it—and what not to do during the flight. No sleeping, for instance, because we would be lying on oxygen most of the way—podding in sleep would mean a slip the tube from his mouth or disconnect his apparatus. He listed the things we should do, and we before the flight—like beans and peas and similar food—being cheerfully, "I've got to tell you that it is offline. But actually the staple dish at this camp is pork and beans. We seldom see any other kind of grub."

He told us about the special clothing we would wear against the intense cold and how to put it on and save our radio instructions, we would be in touch with Britain most of the way—and so on. Then he took us across to a car to the far side of the airdrome where the bombers were drawn up in serried ranks, and I was introduced to the Hudson I was to fly. And with a duty pilot I had a practice flight to get used to the feel of her. I liked her, she was beautiful.

Bested for Dressing

Down again we went to the "briefing" by the C.O. The other crews were there together with some of the regular ferry pilots. It was short and sweet. Several aircraft were to leave at five-minute intervals beginning at midnight that night. For two-thirds of the journey—the mid-Atlantic portion—we were to fly at 20,000 feet. (The reason for that is that weather reports for mid-Atlantic are unavailable, and if we flew at lower levels we might ice-up and go into the drink.) I was to take off with

(Continued on Page 5)

A Sergeant Pilot Flies Atlantic

Four young R.A.F. airmen that qualified under the British Air Training Scheme in Canada for an authentic story. Pilot Officer Gabriel Heatter, the famous radio man, tells the story. Pilot Officer Heatter is an American. As a result of Hudson bombers being built in Canada for Britain, the R.A.F. overseas pool in charge of ferry pilots was short and had to send some over to get the bombers. Heatter was asked whether he would like to fly a Lockheed Hudson to Britain. That was the beginning of a great adventure, and this is the story he tells.

An R.A.F. Sergeant Pilot's Thrilling Story of the First Operational Flight.

CIGARETTE FROM FRIEND

A woman officer of the Auxiliary Transport Service is pictured giving cigarettes to two wounded British soldiers after their arrival at Alasam, near Smyrna, Turkey where an exchange of Italian and British prisoners took place.

THE GENERAL'S "SHIP"

It Looks Like the U.S. Tank Units Have Their Own "Flagship" — Major-General George Smith Patton, Jr. Guides His Command-Tank Through a Dry Lake on a California Desert Similar to Libyan Terrain. Notice the Flags and Special Markings on the Tank.

Indian Paratroops Being Trained

By HARRY A. STANDING
North American Newspaper Alliance

NEW DELHI—At a windswept flying field somewhere in India a group of paratroopers, drawn from some British and some Indian, making their first parachute jump from a plane. Their training is almost at an end. Some of the troops carry machine guns strapped to their legs so they can get into action immediately. Brown and white alike, they are as keen as a college football team and as tough as gangsters.

First Draft Horses

Medieval knighthood and the age of chivalry were largely responsible for the huge European draft horses in use, heavily armored, knight together with the trappings of the knight weighed between three and four hundred pounds. This was too great a load for the average horse of that day which had been bred for fleetness and speed. Horse-breeders, therefore turned their aim to build size and weight at the sacrifice of speed. With the invention of gunpowder, knighthood ceased and the horses were put to the more practical uses of agriculture and commerce.

"I found this coin upon your desk, sir."

"I'm glad you are honest. I put it there purposely to test your honesty."

"That's what I thought.

War Is Strange and Eerie in the Arctic

By EUGENE PETROV
North American Newspaper Alliance

WITH the Russian Army on the Murmansk front—it is a week now since I arrived at the right flank of the Soviet German front in the Murmansk sector. I am writing [illegible] cliffs, in a scraggly wood of dwarfed trees. It is night. Outside the tiny window, snow is falling. May on the Kola Peninsula beyond the Arctic Circle has its own peculiarities. Veterans who have spent the entire campaign in these parts told me there has not been such an abundant snowfall since the beginning of Winter.

But war is going on. The snow can't halt the impetuous progress of war even at this remote front.

The Germans are pretty hard pressed here. On this right flank of the enormous front they have never scored a serious success since the beginning of the war. Yet the Murmansk sector represents an important sector of the Karelian front and one of the most important sectors in the entire system of the Allied front against Germany.

To Hold Murmansk

It was extremely important to hold Murmansk in the face of the German onslaughts of last Summer and Autumn. As they did everywhere, taking advantage of their surprise attack, the Germans crossed the border, pushed back our frontier troops and made a dash for Murmansk, hoping to capture this sole Russian ice-free port in the North. The Germans placed great hope in that operation. They buried into battle two famed mountain "Jaeger" divisions—the second and third—in which all soldiers wore on the left sleeve of their uniform a small silver plate with a laurel wreath and the inscription "Hero at Narvik."

The attacking troops also included four battalions of SS troops, big fellows, six-footers all, and taller. The emblem worn by these men, who regard war as man's sole normal state, is the skull and crossbones. They wear these emblems on their caps, sleeves, pocketbooks, cigarette cases, rings and wherever else they can find room.

Heroes of Narvik

So all those "Heroes of Narvik" reinforced by the "Heroes of the Skull and Crossbones," made a dash for Murmansk. The "Jaegers" were commanded by Major-General Scherner.

In June the Germans made some progress along the Petsamo-Murmansk road. But after that the "Jaegers," having lost 75 per cent of their effectives, were stalled. As for the young men with the skull and crossbones, they were all practically wiped out in the gorge which has been known as "the Valley of Death" since their dash ended there. The Russian infantry division which scored that victory had the title of "Guards" conferred upon it.

With the collapse of the initial German thrust the front became stabilized. Today the men and officers of the Murmansk sector are fired with determination to carry out Stalin's order—"Defeat the Germans in 1942."

The last few days I have strolled along the front—strolled because here one's own legs are the most popular means of travel—and I have a fairly good idea of the Murmansk war theatre. Almost throughout, it represents snow-covered hills and huge, sometimes rectangular, boulders, black with a greenish malachite vein. Among the hills are lakes and gorges, with slippery footpaths in the snow no wider than the sole of a boot, so that walking them is like tight rope walking.

War Is the Same

Along these difficult paths one sees moving to the front the same kind of people, guns and cars as at the central front. War is the same everywhere. But here you may suddenly stumble upon a stable built in the snow and a horse peacefully chewing hay. Or you suddenly behold a scene which would make the heart of any boy or a constant reader of geographical magazines beat faster—from a mountain top a skier wearing a pointed cap and a short fur jacket rushing down with the speed of a motorcycle.

The skier dashes past you, for one brief moment turning toward you a brown, wrinkled face with a trace of a growth and high cheek bones. I once saw exactly the same kind of a face in New Mexico at a Pueblo Indian village. He is a "Nenets"—deer driver—who has come with his reindeer from a remote tundra 2,000 miles away in order to fight the Germans. You also see his reindeer, harnessed to long high sleds. They carry food supplies to the scouts and take wounded to the rear. The reindeer have just cast off their antlers and they look like ordinary calves. Apparently that is why they appear somewhat embarrassed.

The mountains echo the sound of shots over long distances. When machine guns are firing two miles away it sounds very close. There are no inhabited places on this front. The men live in dugouts and tents, which are invisible except when one is close to them. They are practically indistinguishable from the rocks lying all about and only the acrid smoke from their iron stoves, the footpaths in the snow and the telephone wire remind one that here in this remote land people not only live but wage war.

London Danes Active

When a young Danish pilot officer handed Mr Churchill a cheque at a gathering of his kinsmen in London the other day, he was looked upon as a rare specimen. He is twenty-three and managed to escape from Denmark some time ago, but though a few Danes succeed in getting away from time to time, it is generally held that Denmark is not only a prison, as Hamlet called it, but probably the most difficult of any under Hitler to escape from.

The cheque was for nearly $200,000 from the Free Danes in Britain toward the cost of the new Danish Fighter Squadron that is being formed. Danish girls preserve and bring out their national dress on these occasions and make a function look very gay.

The new Danish monthly now published in London has nothing but praise for Britain's occupation of the Faroe Islands. The people of these little rocky isles between the Shetlands and Iceland speak an old Norse dialect. They now provide Britain with great quantities of dried and salted fish. Before the war, exports brought the islands a revenue of around $2,000,000, after twenty months' occupation by Britain there is an export surplus of $6,000,000.

Regiment Holds Weekly Pow-Wow

LONDON (CP).—One of Britain's most famous regiments holds an "open house" where for one hour every week officers and men meet on equal terms to discuss matters concerning the unit.

Grievances and problems, ranging from why the men have to go on cross-country runs as punishment for crimes, are aired and members of the regiment claim the debate is one of the most valuable hours of the week.

Started as an experiment, "open house" has proved invaluable in establishing closer contact between officers and men and explaining away minor misunderstandings which, if not cleared up, might have had a damaging effect on morale.

Her Hat and Wig Not for Eating

CHESSINGTON, England (CP).—The elephant was hungry and the little old lady's straw bonnet looked like food, so he tried to eat it. But that wasn't all——

When the elephant grabbed the bonnet in his trunk he also lifted away the little old lady's wig. She stood there, bald and blushing until a clown of the Chessington circus provided another hat and wig. And worse still, the elephant found neither hat nor wig to his liking. He spat them out on the circus floor.

We need a bolder and larger view of the sovereignty of God's love.

Canadian Naval Shore Stations Study Anti-Gas

The possibility of gas being used in the present total war becomes more than a remote possibility what with accusations being hurled against the Nazis by the Russians, and Churchill's warning to Hitler. Canada is prepared for such an attack. At a Canadian naval shore station a decontaminator, all decked out in the proper outfit (right) is being "rescued" by a buddy who is similarly garbed. In actual gas raids, men so attired would be more or less immune. A trainee is pictured (left) placing a warning that gas has collected in a ground pocket.

A Sergeant Pilot Flies the Atlantic

(Continued From Page 4)

and he suggested that my crew and I might get some food and some sleep. We would only have a light meal before take-off.

After the briefing we made a bee-line for the canteen to get presents for home, but everything was sold out. Rather disconsolately we had an indifferent meal and turned in. I only mention these less cheerful aspects of that place because some people seem to have the idea that these ferry airdromes are something like Dawson City in the gold rush, with night clubs and bars and glittering emporiums doing a roaring trade in silk stockings, lighters, cigarettes, whisky, and other commodities scarce at home.

We were called an hour to midnight, had some coffee and fried fish, and then in the crew-room put on our gear under the supervision of one of the station staff. A pair of silk socks and four pairs of wool. Two sets of silk and wool underwear. Then cardigan, uniform, mufflers, fur-lined flying suit over all, and silk gloves to go under our flying gloves. Then, feeling and looking about four times our normal size, we got into a tender and were driven out to our bomber, under an overcast sky ablaze with the shimmering, dancing Northern Lights.

We Take Off

We got into our places, Carnera with his maps and instruments, Jock, the gunner, sitting just behind me and by Darkie, my radio-op (Darkie, of course, because he's a platinum blond). For a while I watched the preceding aircraft take off in a great blaze of light from searchlights on either side of the runway. Then, in only a few moments it seemed, Control gave me permission, and then we were off, climbing slowly to prearranged height and heading out to the Atlantic.

Soon we were above clouds and under the clear stars of a moonless night, and for the next hour we were all busy in our various ways, testing this and that. In particular I had a lot to find out yet about this new bomber and I went over all the controls again—several times—till I had got everything "tickety-boo." And I only knew we were over the ocean at last by the different note of the engines.

Once, testing the switches, I flicked on my landing lights and saw an answering gleam to starboard and another to port and then the dim glow of navigation lights. I had got off rather well and so must have overhauled some of the others. They were a friendly sight out in that cold darkness, and it was nice to think of having company even for a short part of the way.

But now we had a chance to look around the aircraft and talk to each other a bit. They are certainly no luxury liners, these bombers, as they come from the factories. As we fly them across they are practically metal shells. A lot of extra "comforts" and gadgets are put in on our side. That is not to say that they are not ready for action. They could go operational right away. But you miss the "twiddley-bits," especially when you are going to sit in the thing for anything between ten and twelve hours. My bomber still smelled of fresh paint and some of the parts were still covered with vaseline, and I knew that when we went upstairs to 20,000 feet those cold metal sides would make it seem colder still.

The time came when we had to climb to that height. I took her up gently, taking half an hour to get to 20,000 feet. Then I levelled off and switched in "George," the automatic pilot. Carnera had been in the astro hatch in the cabin roof taking star sights with his sextant and now he reported that we were a little off course.

Unbelievably Cold

He just stuck his chart in front of my nose and showed me the blob he had made on the chart. It was way off the marked-out track drawn on the chart. I nodded, made the compass correction and then switched in "George" again. It was getting almost too cold to talk. It was unbelievably cold, striking through all the special clothing I was wearing. I thought of the stories I had heard of temperatures of minus forty degrees experienced inside on these Atlantic ferry flights. I was half numbed now and yet my thermometer showed an outside reading of merely twenty-five below, and the perspex was still clear of ice and the engines were running beautifully.

Carnera had plenty to do, because we do the Atlantic flight in five "logs," and so with checking and frequently changing courses the navigator has his hands full. But Jock, the gunner, had nothing to do except to sit and suck oxygen, and Darkie merely had to sit listening and ready at his radio in case we wanted a bearing or ran into trouble. So I talked to them both to keep them awake and cheered up.

The worst thing about a long night flight at great heights is the monotony. There was nothing to see but the stars and the clouds far below. We had long lost the company of the other bombers and flew alone. Between bursts of chat about anything at all I busied myself taking instrument readings and now and then took over from "George" and did a bit of flying. And I thought a lot—among other things how surprised my mother would be to get a wire from me in England tomorrow—no, sorry, today—when she wouldn't be expecting my arrival for at least three weeks. And then inconsequently I thought: this Lockheed Hudson is the military version of the same machine in which Chamberlain flew to see Hitler for the last abortive attempt at peace. His eyes must have looked around at the same shape inside the hull as I am looking at. And now in the darkness I am flying the same machine to war, to the war Hitler asked for and got. The machine which bore the peace-seekers now carries bombs and guns. Oh, well . . . These reflections were cut short by Carnera again. Thumb on chart he showed me that we were now half way over and dead on course. Allowing for time correction it was now just after 5 a.m. We opened up our thermos flasks and broke open the sandwich and chocolate containers. I turned round with my cup of hot coffee to say cheerio and good luck to the others and I saw Darkie and Jock ruefully looking in their cups. The engine vibration had turned the milk mushy and sour. Carnera was shaking his flask. But the cap couldn't have been screwed on enough and the contents had frozen solid. So they shared mine—about a sip each—and we each drank to a happy landing.

The Big Moment

So we went on. Dawn came, showing an unbroken floor of cloud below. Then two hours after dawn came the big moment. Darkie had been called from the English base diverting us from our course, enemy aircraft were suspected in the vicinity. They would probably be below clouds looking for shipping and we had to stay at our height for a time and keep a good look-out. Jock went to his guns grumbling because we were not allowed to go looking for them. How grand if we had a fight to end up with. How much grander if we got a Hun—four trainees bringing a bomber across the Atlantic. That was not to be. But now nearing home we were kept busy. There was a continual stream of course-changes coming over the radio as the home base, worried about us, kept guiding us in—though they needn't have bothered.

Ten hours to the dot after leaving Nova Scotia we got the order to come down. I popped out of the clouds to see a long, sandy coastline, breakers beating against cliffs further up, green hills in the distance—old England! My crew came up and shook hands with me and I shook Carnera's twice because, after all, he did most of the job. Less than half-an-hour later we touched down and I'm glad to say I made a very high-hat landing. We had arrived, twenty-three hours better than the time Lindbergh took over the job.

We tumbled out, stiff and bleary-eyed, to meet the welcoming grins of the ground staff who knew all about it. We had come in seventh—one out of our appointed position at the take-off.

"Good show," remarked the C.O. And when I said it was a pity that we'd arrived one out of our position, he grinned and said: "Nice of you to come at all."

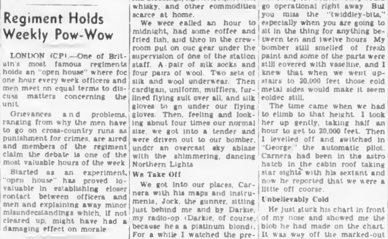

HAPPY OVER RELEASE FROM ITALIAN PRISON CAMP

The joy of being home again shows clearly on the faces of these British soldiers who were exchanged for Italian prisoners at Smyrna, Turkey. Nine hundred and nineteen Italian wounded, sick and protected personnel were exchanged for 129 British soldiers, including South Africans, Indians, New Zealanders and Australians. Most of them were taken prisoner in the Western Desert, and had been in Italian camps for six to eight months prior to their arrival at Alexandria.

Gallant Malta Fights Back

(Continued From Page 2)

of opinion to swell the columns: the people are too united in one thought.

And through it all, no sign of panic disfigures the dignity of Malta. I have heard people say: "Poor Malta." I never heard such insulting nonsense. "Precious Malta," possibly. "Proud Malta," yes. "Gallant Malta," every time. But "Poor Malta," never.

And what is it that gives those fighter pilots the strength to carry on in repeated and victorious combats against overpowering odds? The bomber and warship crews their stamina? The merchant navy crews their determination? The A A gunners and soldiers their amazing enthusiasm? And all those others the ability to keep bright and cheerful in spite of discomfort, lack of sleep, and the constant overhanging danger? I think it's three things. The fact that they are a deeply religious people guided by a brave and God-fearing leader. The fact that they are fighting for their island with all its beauty, its romance, and glorious traditions. And the fact that because they are fighting shoulder to shoulder they have inspired each other with a superhuman strength.—(From London Calling.)

We can say to all the thwarting, crushing forces that threaten us, "Thou couldst have no power against me were it not given thee from above," and we can go further saying, "If God be for us, who can be against us?"

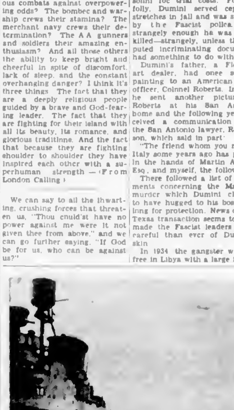

EAGLE'S NEST AFLOAT AGAIN

The British aircraft carrier Illustrious, which was damaged in a sea battle, is now in service again after having been repaired and refitted at an American shipyard. The photo at top shows crew members of the Illustrious wheeling a Martlet fighter plane along the flight deck of the carrier prior to taking off to hunt for the enemy. The photo at bottom shows the return of the plane, which indicates that the hunting was good. A member of the crew wearing an asbestos suit is always on duty when a plane lands, as shown here.

Spy Killed in Libya Implicates Duce

By JOHN LARDNER
North American Newspaper Alliance

MELBOURNE.—A report has just been relayed from Libya which may lead to incrimination of Mussolini in the assassination eighteen years ago of Giacomo [illegible] for the first time that the actual murderer of Mateotti has been killed—killed last year by an Australian provost officer while resisting arrest for espionage in the Libyan town of Derna.

The assassin of Mateotti was a Chicago gunman, born in St. Louis, named Amerigo Dumini. When his Australian captor shot Dumini with a .38 Colt automatic, papers were found in his possession tying him in with the Mateotti crime and further revealing that ten years ago he smuggled to America certain documents involving Mussolini and other officials in the assassination plot.

Papers in U.S.

These papers, when last heard of, were in the possession of two San Antonio lawyers, Martin Arnold and Hugh R. Robertson. Do Arnold and Robertson still possess the documents? Is the American State Department aware of their existence? Those are the questions posed by a radio man, who unearthed the story of Dumini's death in Libya and I pass them along with the added information that the alleged documents were smuggled out of Florence in 1932 in an oil painting dispatched by Dumini's father to a San Antonian named Col. Charles M. Roberts, who in turn seems to have entrusted them to lawyers Arnold and Robertson.

There has never been much doubt about Mussolini's complicity in the Mateotti murder. The mutilated body of the Socialist leader and foe of Fascism was found outside Rome just before he was about to adduce further evidence of thuggery and corruption in the 1924 elections which put the Fascists in power. Mussolini admitted at the time that certain "irresponsible elements" in his party had "accidentally" killed Mateotti.

They were tried and the charges were dismissed except in the case of Dumini, an imported gang killer who made a nuisance of himself by talking of "documents" and suing Mussolini for trial costs. For his folly, Dumini served repeated stretches in jail and was stalked by the Fascist police. But strangely enough he was never killed—strangely, unless the reputed incriminating documents had something to do with it.

Dumini's father, a Florence art dealer, had once sold a painting to an American army officer, Colonel Roberts. In 1932, he sent another picture to Roberts at his San Antonio home and the following year received a communication from the San Antonio lawyer, Robertson, which said in part:

"The friend whom you met in Italy some years ago has placed in the hands of Martin Arnold, Esq., and myself, the following:"

There followed a list of documents concerning the Mateotti murder which Dumini claimed to have hugged to his bosom so long for protection. News of this Texas transaction seems to have made the Fascist leaders more careful than ever of Dumini's skin.

In 1934 the gangster was set free in Libya with a large financial stake. He remained in Africa and prospected there until the British invasion which begins the last chapter of the story.

When the Australians entered Derna in January, 1941, they found Dumini who had remained behind with his family and who cheerfully offered to help them. He spoke excellent English, having been born in St. Louis of an American mother and Italian father. A couple of months after they occupied Derna the British became suspicious of Dumini and found that he had a secret radio transmitter and large sums of money left him by Marshal Rudolph Graziani for espionage.

Dumini was taken into custody when the German counter-drive threatened Derna and when the Australians left the city they tried to take Dumini along. The gangster and spy, a big fellow, resisted fiercely and the Australian provost captain had to shoot him to protect his own life.

Later the captain met Chester Wilmot, of the Australian Broadcasting Company, in Tobruk. Wilmot had known Dumini in the earlier Libyan campaign, and with the help of this last information and papers found on the dead thug and an Italian professor in Cairo he pieced together the story which is now set forth for the first time.

He poses his question and the answer may be interesting—are the documents of the Mateotti murder still in the possession of Arnold and Robertson, of San Antonio, and do they shed any light on the blood guilt of Italy's Duce?

Woman Escapes Death in Flight From Lost Burma

By HARRY A. STANDISH
(North American Newspaper Alliance)

CALCUTTA.—The last white woman out of Lashio and one of the last to escape from Burma, Miss Mavis Gully, of Melbourne, Australia, a member of the staff of the British Ministry of Information, has arrived in Calcutta after a nightmare experience which involved in the short space of a half-hour a bombing, a plane crash and the machine-gunning of herself and a plane full of wounded Indian soldiers.

During the last two weeks while the Japanese were driving northward through Burma, the British Ministry of Information representatives carried out their work in Lashio, Maymyo and Bhamo, keeping up the tradition of their service which throughout the Far East has always been among the last to leave the centres that had to be evacuated. The men on the staff in Burma are walking out to Assam, a long and difficult trek.

Miss Gully, after a week of travel in the most difficult possible conditions—living on native food, sleeping in huts and small temples—was ordered to fly out from Myitkyina, where several hundred British and Indian women and children were waiting for planes. On her second day there she was ordered to get into one of two planes which had just landed.

"I was getting into the second plane when the pilot of the first said I was to change over," she said. "That transfer most certainly saved my life because many of the women in the second plane were killed during the machine-gunning.

"We were just taking off when two Japanese planes came over. Our plane was just in the air when there was a terrific explosion. We crashed down sideways, completely smashing one wing. They told me afterwards that a small bomb hit the front of the plane. I was hurled across the plane. Those who could got out by the time I picked myself up. Then the machine-gunning started, so I stayed there with the stretcher cases."

Miss Gully laughs off any suggestion of heroism on her part. She says, "I was scared stiff. I could no more have run than fly." The fact remains that other eyewitnesses have described how she stayed with the wounded Indians, calming them and continually gesturing to them to lie flat and telling them to cheer up and they would be all right. A number of people, including some women and children, were killed in the raid. Some of the victims were passengers in the second plane and others were members of the waiting refugee crowd.

Miss Gully's plane was pierced by machine-gun bullets, but because everyone in it remained on the floor no one was wounded. Finally, other planes arrived and after the wounded had been placed aboard Miss Gully was carried into the plane by soldiers who laughingly appointed her an honorary colonel.

"My first night in a real bed was so disconcerting that I couldn't sleep," she said. "I had got used to hard floors."

Suburb and Country

AGRICULTURE IS A FIRST PRINCIPLE, ON IT RESTS THE LIFE AND HAPPINESS OF MANKIND—Julian A. Dimock

The War Garden and Its Home Values

By H. H. EVANS, District Field Inspector, Vernon

WITH the increasing requirements of the home services and Britain's needs for certain lines of farm and garden products, urgent appeals are being made for the urban and rural population to increase production of food crops for their own consumption. These appeals are particularly applicable in the home garden for the increase of vegetable, salad and herb crops, also the small fruits such as strawberries, currants and raspberries. From both a health standpoint and continuity of supply, such requests deserve the earnest support of everyone.

Fresh fruits and vegetables are well known sources of supply for many of the health-giving vitamins and minerals very necessary under normal conditions of living and possibly of much greater importance under the increased strain imposed on humanity by the present world upheaval.

From the standpoint of the average home, the problem appears to divide itself into two distinct phases. First to provide ample and continuous supplies for the home throughout the growing season. Second, to insure for Winter requirements a good supply of fruits and vegetables by storage in pits or cellars of such commodities as will keep in this manner, or preserving by canning, salting or drying such kinds as cannot be kept in the fresh state.

Preservation of fruits and vegetables at home deserves particular attention at this time as present information appears to indicate that a number of canned products may shortly be missing from the shelves of our favorite grocer, for the duration at least.

Planning the Garden

In planning the home vegetable garden, we would suggest that gardeners confine themselves to producing the standard kinds and postpone trying out novelties for a future and more settled period. Potatoes, tomatoes, onions, cabbage, peas, beans, carrots, beets, parsnip, corn, lettuce, radish, cauliflower, Brussels sprouts, spinach, cucumber and squash constitute the most important of the group.

With the exception of cauliflower the above list should succeed in any average garden soil; cauliflower prefer a good cool, moist loam for best performance and will not do well in heavy clays or light, sandy soil which are difficult to handle or dry out rapidly.

The variety and quantity which may be produced are governed mainly by size of the plot, but would suggest the main effort be given to those crops which would be most useful for both fresh use and preserving. In any garden, however, the salad crops should not be neglected.

Getting Maximum Results

To obtain maximum results from any garden crop it is necessary to observe certain fundamental requirements. These are: A well-prepared fertile soil, uniform moisture supply, good cultivation and space for the plant to make proper development. This latter point may be worth enlarging on as one finds many garden failures directly attributable to overcrowding of the plants. Spinach and head lettuce will become spindly and quickly bolt to seed if overcrowded. For the same reason beans and corn do not appear to give as heavy yields. Onions for pickling are one crop that can be seeded thickly and left that way to reduce size.

Another factor which can be given more attention is the succession plantings of those crops adapted to this purpose. This method, if followed, will provide the family table with a steady supply when they are young and at the most appealing stage for use. It will also extend the canning or drying period of suitable crops and allow the housewife to obtain her requirements for processing over a longer period and when the vegetables are in the most desirable condition for such use. Succession plantings also keep the land fully occupied producing useful crops instead of lying idle or becoming infested with weeds.

Garden Pests Control

Garden pests annually take their toll of crops and should be rigorously dealt with. The easiest and best period to control most pests is in their early stages of development. The three main groups which cause trouble are (1) the sucking insects such as aphids and leafhoppers, (2) chewing insects such as cutworms, caterpillars and beetles, and (3) root maggots such as the onion, cabbage, turnip and radish root maggots.

Control for the first group are contact sprays or dusts such as nicotine sulphate 40 per cent or the derris compounds, for group (2) stomach poisons such as calcium arsenate, lead arsenate or derris compounds. The derris material, being non-poisonous to humans, should be used on all salad crops and such plants as cabbage and cauliflower after their heads start to form.

For group (3) corrosive sublimate, one ounce dissolved in a quart of hot water is used. This should be poured around the stems and roots of the plants to be treated. The adult flies of these pests are active in May and early June and it is during this period that treatment must be given. Treatment must be given before the worm enters the plant. More detailed information can be obtained from all provincial agricultural offices and Dominion experimental stations.

In the average urban lot the garden should be made to produce the limit of all those crops which do not demand a large growing area. As an instance, confine the potato patch to one or two rows of an early variety and increase the quantity of the smaller growing kinds. Late potatoes can usually be purchased more cheaply from the farmer than in trying to produce them on a cramped lot.

Fertilizers Pay

The judicious use of garden fertilizers well repays the initial costs of these materials. One of the safest and best is well-rotted barnyard manure applied at the rate of half to one ton per 1,500 square feet of land. This should be applied and dug in late in the Fall or early Winter. In fact where possible at all, gardens should be dug and left rough over the Winter period.

In the use of commercial fertilizers, if required, a 5-10-5 mixture containing 5 per cent nitrogen, 10 per cent phosphoric acid, and 5 per cent potash, at the rate of fifteen pounds to 1,000 square feet, should be applied evenly over the rough dug surface and worked into the soil by raking. Try to do this two weeks ahead of putting in seed or plants.

After the crops get into good growth and the gardener feels more fertility is needed by any crop it is then suggested that sulphate of ammonia at the rate of five to eight pounds per 1,000 square feet be sprinkled between the rows not closer than three inches from the plants and the garden sprinkled or irrigated. As this material will burn the foliage, do not get it on the leaves, and if used on lawns, apply during a good rain or immediately sprinkle the lawn.

Fall-Sown Grain At Saanichton Does Well

Autumn-sown barleys made rapid growth during April at the Dominion Experimental Station, Saanichton, and 50 per cent of the varieties were fully headed by the end of the month, many of which give indications of a heavy yield.

Winter wheat is in good condition but made comparatively little growth during the greater part of April.

Six varieties of Spring wheat and sixteen of oats were sown in the regular rod row test plots on April 9. In addition to the rod row test the following six varieties of oats, all of which had given good yields in previous years' tests, were sown in duplicate half-acre plots to test their value when grown under field conditions: Mabel, Dasix, Erban, Ripon, Victory and Eagle.

Ten pounds of Ajax oats were seeded for multiplication. Seed was obtained from the Rust Research Laboratory.

Farmyard Manure

In view of increased prices for fertilizer farmers would be well advised to make the best possible use of farmyard manure, says the British Columbia Agricultural Committee. Farmyard manure has formed the basis of successful farming throughout the ages. It has been supplemented — not supplanted — by chemical fertilizers.

The increase in crop production wherever manure is used is not entirely due to its plant food constituents, but to a considerable extent is due to the organic matter or humus which it contains.

Nitrogen, phosphorus and potash are the three important plant food substances in manure. Two of these elements, namely: Nitrogen and potash, are more abundant in the liquid manure. Hence, the importance of conserving the liquid manure.

The quality and character of manure is affected by the kind of food consumed by the animal. The aim should always be to get the manure into the soil at the earliest possible opportunity.

WHEN THE CLEMATIS IS IN BLOOM

These Beautiful Clematis Vines Are in Full Flower at the Home of S. Mortimer Lamb, 204 Government Street. There Are Three Vines in the Group and They Were Planted Ten Years Ago.

Sugar Beets Will Help Production

As a result of the cutting off of supplies of sugar from the countries affected, together with shipping problems, the sugar beet industry of Canada has been brought back into the limelight. At present sugar beets are being grown commercially in Canada in areas adjacent to the five processing plants in the Dominion. Two of these plants are located in Alberta, at Raymond and Picture Butte, one in Manitoba at Winnipeg, and the other two in Southwestern Ontario at Chatham and Wallaceburg. A sixth plant, with a daily slicing capacity of 1,200 tons of beets, is now under construction in the province of Quebec at Berthierville, and it is expected to be completed in time to handle the 1942 crop. This will bring a new era into production.

In recent years domestic beet sugar production has provided around 20 per cent of total Canadian sugar requirements. Beet sugar production-capacity in Western Canada, however, is now such that with a good season in 1942, plants may be able to process somewhat more than present reduced requirements of the Prairie Provinces. Recent developments leading to increased costs of raw cane sugar, as well as the necessity for rationing, have made it desirable to encourage domestic beet sugar production.

Farm Labor Crisis Coming to B.C.

Never was the farm labor situation so serious in British Columbia and in the rest of rural Canada as it is today—and the worst is yet to come. The worst will come when the peaks of the harvesting seasons arrive. What the remedy or solution will be no one knows. The one fact that emerges from the petitions directed to Victoria and Ottawa is that a single body—the Dominion Unemployment Insurance Commission—has been set up for the purpose of centralizing the labor needs and the labor resources, and then apportioning and distributing these resources. In effect it would seem that a national labor pool would be set up and that this pool would be tapped, according to the most urgent requirements.

The British Columbia Department of Labor will co-operate with the commission, but will not have any fixed responsibility. The entire responsibility will rest with the commission.

Apart from this, the Dominion Government has taken heed of the gravity of the farm labor crisis and has issued regulations which control workers now on the farms and which deter army service enlistment of men essential to the farms.

This helps but actually it is only a small albeit very important contribution to the main matter, which is the seasonal supply of farm labor.

A farm labor survey will have to be made—it should have been made long before this. Some farm groups, such as the British Columbia Fruit Growers Association and the British Columbia Interior Vegetable Marketing Board have made their own surveys, with the aid of local boards of trade. In certain towns, surveys of those willing to help in agricultural operations are being made. Some areas, such as Oliver-Osoyoos, Penticton, Naramata, Summerland and Kelowna have set up, or are in the process of setting up, their own solutions. Few farm areas can do this useful work and this is where the Unemployment Insurance Commission should function and will have to function.

If ever there was a time when prompt co-ordinated effort was needed to supply our fighting forces and our civilian population, Canadian, British and Allied, with food and fibre, that time is today—not tomorrow.

It is not enough merely to admit that farm labor is needed. The crisis demands prompt action to meet the need.—From Country Life in B.C.

Boron May Control Cherry Cracking

Cracking of ripe cherries and prunes in periods of heavy rainfall has always been considered beyond the control of man. But preliminary tests made by the Oregon State College soils department indicate that the use of boron will greatly lessen such cracking, at least under Western Oregon conditions.

Boron has been used successfully for several years to prevent celery stem crack, beet canker, and similar difficulties. This year it was also used successfully to prevent cracking of carrots, with damage reduced from 11 per cent on check plots to 1 per cent on treated areas.

Because boron appears to give elasticity to plant cell membranes, tests were also made on prune and cherry orchards, with the result that, despite wet weather just before harvest time, prune cracking was reduced from 25 per cent on untreated plots to nine per cent where boron was applied.

In one Bing cherry orchard, the cracking was reduced to a negligible amount where borax was used at thirty pounds per acre.—From Better Fruit.

Controlling Poultry Lice and Mites

Efficiency in the management of poultry flocks, particularly farm flocks from which the bulk of egg production in Canada comes, was never more necessary than now among poultry producers. The desired efficiency cannot be reached or maintained unless lice and mites are controlled. Many species of lice are found on poultry, the most prevalent being the common body louse which frequents the region about the vent of hens and the head louse found on the head of young chickens. Several effective methods of treatment are known for the control of body lice. Dusting with sodium fluoride from a tin with a perforated top is one way. Another method is dipping the birds in a solution of one ounce sodium fluoride to one gallon of water. This should be done only when the weather is warm. Sodium fluoride is cheap and can be bought at any drug store. The application of nicotine sulphate to the roosts just before roosting time is also effective. It is applied at the rate of about eight ounces to 100 feet of roosting space. Treatment with either sodium fluoride or nicotine sulphate should be repeated at intervals of ten days. Head lice can be controlled by the application of a small amount of melted lard, vaseline or other mild grease to the top of the head of each chick. Mites are tiny creatures that live in the crevices of the poultry buildings and suck blood from the bodies of the birds during the night. Used crank-case oil, diluted with kerosene and applied to the roosts, their supports and to cracks and crevices in the buildings, will prove effective. There are prepared sprays that are good, so too are nicotine sulphate and coal tar dips in 10 per cent solution.

Tomato Disease Is Now Preventable

Science Service News, issued from the Department of Agriculture, Ottawa, advises tomato growers to be on their guard against a tomato disease which in Canada was first found in Southern Manitoba during 1940. The disease, which gives rise to black specks on the fruit, caused considerable damage in 1941. According to W. A. F. Hagborg, of the Dominion Laboratory of Plant Pathology, Winnipeg, the disease is of bacterial origin and is seed-borne.

Having tried several seed disinfectants, Dr. Hagborg states that best results were obtained by soaking the seed for fifteen minutes in a solution made by dissolving one ounce of Semesan in two and one-half gallons of water, the seed being afterwards spread out to dry. Success was obtained also, he says, with diluted Ceresan (one part dust to two parts powdered talc, by volume). Excess dust should be shaken off through a wire screen and may be used again.

Seed treatment, says Dr. Hagborg, should not be neglected, and by either of the methods described damping-off also is controlled.

Burbidge Disposes Of Fine Jerseys

A sale of six fine Jersey females has recently been made by H. E. Burbidge, Royal Oak, to Mr. and Mrs. E. S. Glaspie, of Fairmeade Farm, Milner, B.C., who are developing one of the finest herds in the province.

Among the animals chosen were the well-known show cow, Babbacombe Rondin Rhoda, that has won grand championships at Vancouver, Victoria and Puyallup, Wash., and her daughter by Golden Standard II, namely Babbacombe Standard Sylph, that was grand champion at the last Saanichton Fair. She is a full sister to Babbacombe Standard Sabina, the grand champion cow at the Pacific International, Portland, in 1941.

In the lot were three daughters of the Preferential sire, Golden Standard II, another being Babbacombe Standard Siren, a fine cow that has won many prizes and stood next to the champion at Saanichton last September.

Two daughters of the good breeding bull, Babbacombe Bindles Rondin, include Babbacombe Rondin Rapture that made a Silver Medal record as a two-year-old and has just completed a four-year-old record of 650 pounds of fat.

Pure Air for Chicks

The health of chicks cannot be maintained when the housing conditions are unhygienic. Light, ventilation and heat in keeping with the age of the chicks, are essential to good health and disease prevention. The dangers of under-heating are well known but the possible harmful effects of over-heating are not generally understood, especially if, in addition to over-heating, there is also inadequate ventilation. There should be sufficient change of air to avoid stuffiness, remembering that chicks are more sensitive than human beings.

Less sugar is required in cooking apples if it is added after cooking. Whenever possible cook apples without peeling. To prevent discoloration in peeled apples drop them at once in cold water.

More Protective Foods Needed

THE nutrition services of the Department of Pensions and National Health at Ottawa, Canada, have recently published the findings of their survey of the principal defects in the Canadian diet. The survey indicates that Canadian people are not eating enough of the B vitamins, vitamin C, calcium, iron, vitamin A and protein in the order given. Suggestions for correcting the defects in the water-soluble vitamin intake include (for vitamin B) cooking potatoes in their skins, saving and using water in which vegetables are cooked; increased use of whole grain cereals and decreased use of refined flours and sugar; (for vitamin C) increased use of citrus fruits, tomatoes, potatoes and fresh, leafy vegetables as well as employment of cooking methods which conserve this vitamin.

Translating the recommendations into terms of actual foods, the Canadian authorities summarize: "Canadian diets could be improved by the adequate use of dried beans, carrots, whole-grain cereals, citrus fruits, cheese, fresh green and yellow vegetables, liver, milk, dark molasses, certain pork products, peanut butter, potatoes, tomatoes."

Noted Hereford Herd Will Shortly Be Auctioned

Dispersion of the cattle on the NC Ranch, Vernon, now operated by Mrs. Elizabeth Clerke, executrix of the R. N. Clerke estate, will be effected on Tuesday, June 9, through the medium of an auction on the premises on East Schubert Street, Vernon, with Mat Hassen, Armstrong, and J. W. Durno, Calgary, in charge. This noted Hereford herd contains 140 head of registered Herefords and fifty-eight head of commercial beef cattle.

The registered animals include sixty-one cows, three years and over; twenty-one heifers, two years; thirty-one heifers, yearlings, twenty-five bulls, yearlings, one bull, two years, and one bull, three years.

The NC Ranch has shown and offered for sale its stock for years in the rings of British Columbia, but since the death of the late R. N. Clerke, Mrs. Clerke has found it impossible to carry on the operation of this herd, so the complete dispersion has been arranged. It is expected that buyers will be present from many parts of the province.

Long and Damaging History Back of Codling Moth

When your discover a worm in an apple you're looking at a codling moth, member of one of the world's most historic and well-traveled families of insect pests," according to A. D. Borden, associate entomologist in the University of California College of Agriculture.

Cato some two centuries before Christ and Pliny in the first century A.D. wrote about wormy apples, doubtless infested with codling moth.

In 1635, almost with the beginning of purely entomological literature, a Dutch scientist named Goedaert wrote a treatise on the codling moth and drew pictures of it in various stages of its development. Under one name or another it has plagued human apple eaters since the dawn of history.

The native home of the codling moth was Southwestern Europe, but early in the nineteenth century it set out to see the world. Within that century it spread over Europe, and into Australia, Tasmania, and New Zealand, South Africa and South and North America.

Codling moth was first found infesting apples and pears in the United States in 1819 near Boston. Twenty more years found it firmly established in New England.

By 1800 it was attacking fruit in Iowa and in the Spring of 1874 it completed its transcontinental journey by appearing in California. It is now a serious fruit pest in every apple-producing area.

Increased attention to soil conservation practices and expansion of livestock production will probably lead to a continued strong demand for clover and grass seeds for the production of forage crops, says The Current Review of Agricultural Conditions in Canada.

Natural Swarm Is Beekeeper's Gain

THE first swarm of bees that leaves a colony in any one season is really the working force of the hive. It is usually headed by the original queen of the colony. The colony losing the swarm immediately loses its value as a honey producer for that season, but the swarm, especially if it is an early one, has great potentialities if caught and housed, says C. B. Gooderham, Dominion Apiarist, Central Experimental Farm, Ottawa.

A swarm will not abscond without a queen, therefore, many beekeepers clip the queen's wings before the swarming season commences as this delays the departure of the bees.

Making New Hive

When the colony headed by a clipped queen swarms, the bees will pour out of the hive and fly around excitedly for a few minutes, or they may even cluster on some nearby object, but they will return sooner or later to repeat the performance until their instinct is satisfied or they are prevented by the beekeeper. The queen will emerge with the swarm, but being unable to fly she will usually be found on the ground near the entrance of the hive. While the swarm is still in the air, find the queen and enclose her in a small box or cage, then move the hive from which the swarm emerged to one side and in its place put a new hive fitted with drawn comb or foundation. On top of this hive put a queen excluder and on top of this place all the supers from the original hive. As the swarm returns it will enter the new hive and, while it is entering, release the queen among the bees. The swarm is now housed in a new hive on its old stand, its swarming instinct is satisfied, and it will return to work in its old supers as if nothing had happened.

The original hive from which the swarm emerged contains young bees, brood and new queen cells. If no increase in colonies is desired, destroy all the queen cells and place this hive on top of the supers above the swarm. Seven days later, again destroy all queen cells in the top hive. The colony is once more complete, nothing has been removed and nothing added except perhaps renewed vigor through the act of swarming.

Increase Colony

If increase of colonies is desired, do not destroy the queen cells in the original hive, but set it alongside the new one containing the swarm, but with its entrance at right angles to it. On the second day, turn the original hive slightly and repeat this every second day so that on the sixth day the two hives are side by side and facing in the same direction. On the seventh day move the original hive to a new stand and by doing so all the bees that have taken a flight from this hive will be turned into the new hive with the swarm thus adding to its strength, and making it more efficient as a honey producer. The original hive moved to a new stand will raise a new queen of its own and become a new colony.

Should the emerging swarm be accompanied by a queen, and is retaken it may be rehived on its old stand. If the swarm is not identified, hive and super as a new colony.

To Prevent Bees From Swarming

Swarming or the departure of bees from a hive to form a new colony may prove to be one of the minor tragedies in a beekeeper's life. To guard against this the beekeeper should examine all colonies for queen cells from the commencement of the swarming season (late Spring) until its close (early Summer). As soon as queen cells containing larvae are found, treat the colony in the following manner, says C. B. Gooderham, the Dominion Apiarist.

Remove the old queen and destroy all queen cells. Nine or ten days later again destroy all queen cells and introduce a young laying queen. If a young queen is not available leave one cell. Colonies thus treated will seldom make further preparations for swarming. If increase is desired, when removing the old queen also remove one or two combs of emerging brood with adhering bees. Place them in a new hive on a new stand and give a comb of honey and drawn combs, allowing only a half-inch entrance to the hive. If necessary, this colony can be requeened with a young queen later in the season. Two such nuclei can be made in one hive with a solid division between them.

Another method of swarm control when the swarming season is only of short duration, together with authentic information on all phases of bee-keeping, are given in the circulars issued by the Dominion Apiarist, Bee Division, Central Experimental Farm, Ottawa.

Issue Regulation On Sale of Wool

Orders of the Wartime Prices and Trade Board, effective March 25, 1942, prescribed that during the war (and for one clip thereafter) no ungraded fleece wool or ungraded pulled wool shall be sold or offered for sale except to a registered warehouse either by direct shipment or through a licensed agent or other operator acting in conjunction with the warehouse, or (2) to any other person licensed and acting on behalf of the Canadian Wool Board Limited. Except the warehouse or licensee, no person shall buy or procure any ungraded fleece wool or ungraded pulled wool.

No primary producer must accumulate or withhold from sale any ungraded fleece wool, ungraded pulled wool, or any wooly sheepskins beyond a quantity reasonably required for the use or consumption of his household or for production by him of home-spun fabrics or rugs, and no person must accumulate or withhold from sale any such wool or skins beyond a quantity reasonably required by him for the ordinary purpose of his business.

Prices Fixed by Board

The prices paid by the warehouse or licensee for fleece wool after grading in accordance with the wool grading regulations will be those fixed by the Canadian Wool Board, and the price paid to the producer of any individual clip or lot of wool will be made in accordance with the grade, character, condition, and point of origin.

Perennials Can Be Grown From Seed

Most gardeners—even those with many years of experience—seem to have a few "blind spots" in their make-up. One of these has to do with the value of frames as an adjunct to gardening. Another is the matter of growing perennials from seed.

A very good proportion of the best-known, and most satisfactory, perennials can be grown from seed quite as readily as most annuals. Failure, where it does occur, is often due to the practice of waiting until Midsummer to sow them, a practice inherited from gardeners in England, where conditions are entirely different.

It is quite true that many fine perennials in named varieties (such as phlox, for instance) cannot be grown from seed. But on the other hand many new and rare things that do come true from seed are not generally available, or are much more expensive, when purchased in the form of growing plants, and can readily be grown from seed.

The thrifty gardener, or the one who likes to try a bit of experimenting, will do well to order now a number of perennials—especially any he may anticipate wanting in some quantity—and to sow early so they can get a good start before hot weather, and a full season's growth before transplanting.

Hatching Results at Saanichton Station

Hatching results for the month of March at the Dominion Experimental Station, Saanichton, show chicks from 72.8 per cent of total eggs set. Chicks from each male have been divided into three groups and each group is being brooded separately. These groups will be used in determining the most suitable green pasture crops for poultry during the growth, egg production and breeding periods. In this work alfalfa, grasses and cereals will be used.

Production has been satisfactory with an average of 71 per cent for April. The average production of the 290 pullets in the pullet flock to March 31 was 100.2 eggs per bird. Two deaths in this flock occurred during April. Body weights have been taken on the pullet flock and show the birds to be in good condition and with an average weight of approximately 4.8 pounds. Highest individual production to April 27 is as follows: Leg Band A 1079, 197 eggs, Leg Band A 1042, 189 eggs, and Leg Band A 1071, 188 eggs.

A Page For CHILDREN

The Mountain Goat of Gurhsan

GURHSAN stood before his hut at Gitsegyukla village with his eyes downcast and his brow wrinkled in deep, unpleasant thought. He was the head of a small family tribe and his was the responsibility of making them maintain law and order, and he felt that he was failing badly in his duty. The young man sighed; if the clan was determined not to obey the laws, there was nothing much he could do about it, for all laws were enforced by the consent of the majority of the people. He decided to call his men together and have one last attempt at talking them into living good lives again, and obeying the laws of the sky.

When they had assembled Gurhsan stood up and started his speech: "My people, we have strayed far from the right way of life. You know that when the maiden Skawah our ancestress, was taken into the sky as the wife of Rays-in-the-Sun she sent her children back to teach us the best laws of living, and we promised to obey them. One of the first laws commanded us to respect the wild animals and to kill only what we needed for meat, and to kill them quickly so that they suffer little pain. Yesterday the hunters went to Rocker Deboule, where the mountain goats live and killed needlessly, half the herds. And that is not all; one young goat was brought to camp and submitted to torture and humiliation; this cruel act will surely bring retribution from the Gods of the Sky, who formerly protected us."

Angry shouts broke out among the gathered warriors. "Gurhsan is an old woman!"

"To follow him is to become a farmer!"

"If you do not like our hunting, Gurhsan, stay home with the squaws."

Gurhsan's eyes shot fire. "Silence, you vermin! Dare you thus to address Gurhsan? Would any loud-mouth care to make such shouts with his war club in his hand?" A deep, uncomfortable silence greeted this outbreak, and several warriors who had been in the van during the shouting now tried to shuffle to the rear of the assembly. Gurhsan looked scornfully at them and continued to sneer his contempt.

"Well," he shouted finally, "what is to be? Do you follow me and obey the laws of heaven, or do you follow the dictates of your own greedy wills and tread the road to disaster?"

Times Changed

As the gathering melted away two of the elders came and stood before the angry chieftain. "It is useless, Gurhsan. Times have changed and the power of the sky is no more. The young warriors see things in a different light than their fathers did. It is better that you go with the tide than attempt to breast it." Gurhsan looked at the old men with pity. "Your advice is as feeble as your minds and your backbones. You are old and you sound like it. As for me, I shall continue to live according to the laws Skawah sent from the skies with her children, whether I have to breast the tide or not." He noticed the young goat tied nearby, and snatching up the lead line that held it prisoner, he turned angrily away from his would-be councillors.

Gurhsan lived almost alone during the next few weeks. The young men avoided him for fear of getting their skulls cracked and the older men stayed away because of his searing remarks about their fortitude. His sole companion was the young goat which he had rescued, and of which he became very fond. He found the animal unusually intelligent, and when he talked to it, for lack of a better audience, it listened attentively and seemed to understand every word he said. At times the goat's serious listening attitude made the young Indian laugh and he would clasp his arms around its neck and muss its coat playfully.

Early one morning one of the elders called at Gurhsan's hut. "Greeting, chieftain."

Gurhsan nodded coldly.

An Invitation

"A message bearing an invitation has come to us," went on the elder, without looking directly at the haughty chief. "It comes from a new tribe who plan to live on the Stekyawden. They are giving a feast to offer its friendship. We come to ask you as head of the clan, to accompany us."

Gurhsan was on the point of refusing angrily when he happened to glance in the direction of the young goat. It was nodding its head vigorously. "Well," he thought, "what harm can come of my going?" He turned again to the elder. "I will go."

The new tribe, who had come to live in the mountain goat country, and who, strangely enough, called themselves the Mountain Goats, received Gurhsan's people royally. The feast boards were set with every imaginable type of food, deer, bear goat, a dozen kinds of fish and numerous other delicacies which had never been seen before on the Skeena.

The feasting lasted until far into the night and Gurhsan joined his tribesmen in a meal for the first time in many weeks.

When the feast was over and the clansmen rose to take their leave, Gurhsan was surprised to find the young goat at his side, and more surprised when it spoke to him in his own language. "I will lead you home, my friend."

Scream of Terror

As Gurhsan and the goat were picking their way along the pitch-black trail a scream rent the air from some distance to their right. They stopped to listen and almost at once another scream of terror and pain smote their ears. "What was that?" asked Gurhsan.

The young goat looked at his friend. "You are a good man, Gurhsan, and a wise chieftain; but your people have forgotten the laws of the Skies, and now they must pay for their folly."

Gurhsan threw back his head. "They are still my people. Come, we must save them."

The goat shook his head. "It is no use, mighty chief, they are doomed. By the time we reached them they would all be dead. I have saved you because of your kindness and wisdom, but I could not protect you from my angry relatives."

Gurhsan's eyes opened wide. "Then the new tribe with whom we feasted was really the mountain goats in human form? And this is their revenge for the needless slaughter?"

"That is right," answered the goat. "Now let me lead you back to your village."

When they reached the outskirts of the encampment, the young goat turned to Gurhsan. "I must leave you now but I will be back and with me will be many good tribesmen, far better than those you lost. They will obey you and the Sky laws and your clan shall become strong and prosperous."

"Who Are You?"

A week later fifty strong young braves, headed by one who was taller and finer looking than all the rest, walked into Gurhsan's hut. The young chief looked up startled. "Who are you?" he asked.

The leader smiled. "You do not know me, Gurhsan?"

Gurhsan rubbed his chin as he thought. "Your voice is familiar, but your face is not yet I seem to know you."

The other laughed. "I am the little goat whom you rescued and who in turn rescued you."

Gurhsan embraced his friend. "I am glad to see you, little Mountain Goat. But tell me, how do you change from goat to man so easily?"

Little Mountain Goat—for so he was named—shook his head and said, "This is the last time I will ever be able to change. We were sent by Rays-of-the-Sun, god of the skies, to punish your people. We have finished our task and now come to offer our services to you and join your tribe if you will have us."

"Have you?" shouted the delighted Gurhsan. "I can think of nothing I would sooner have. Come we will order a feast as big as the one you gave on Stekyawden. You shall be my right hand man. Together we will build such a clan that the whole river will know of our goodness and strength. We will carve many poles to leave the memory of our origin for the world to read. May our sons, in turn, have occasion to carve many poles in our honor."

Gurhsan's prophecy came true, for while the tribe remained small, it was known far and wide for its goodness and wisdom, and also for its divine origin. Travelers, both Indian and white, pause on their way through the village to admire the fine poles and pay homage to Gurhsan and the Mountain Goats.

"That Is Right," Answered the Goat. Now Let Me Lead You Back to Your Village."

How are you, Mr. Bluebird?
You feathery little thing!
You came home proudly telling
Of the coming of the Spring.
The jonquils rise to meet you
And nod their yellow heads,
While maple babes are waking
From downy little beds.

How are you, little Bluebird?
Is that your caroling?
Then, lovely little chorister,
Please teach us how to sing.
It seems to me you're saying
Midst sparkling flash of blue
"Be thankful for your blessings—
Then you'll be singing, too."
—C. H. Huey, in Our Dumb Animals.

Miss Hennessey's Proposal

By LAURA B. THOMPSON

MISS HENNESSEY ran down the steps to meet Bob as he was passing her house. "Come on in and have some dinner," she said in a casual way as though she had known him for a long time.

Bob was surprised but he accepted eagerly. He was down on his luck and his friends were few. Even in his prosperous days women had shown little interest in him. Perhaps his long nose and coarse reddish hair repelled them.

Miss Hennessey and Bob often passed each other on the street and recently she had spoken when they met. He felt sure she liked him. As for Bob, he had never been so strongly attracted by any woman. The fact that she was neither young nor good looking made no difference to him. He looked at her with adoring eyes. Her grizzled hair was a halo and her angular form divine.

Once inside the house, Bob was overcome with embarrassment. At best he was a homely fellow and now he was just a vagrant, unable to keep himself neat and clean. He was hungry for affection and fearful of losing the little he had won.

After dinner Miss Hennessey led the way to the living-room and talked to Bob in her friendly way. He no longer felt himself an outcast, but he was uneasy and when the hall clock struck ten he rose to leave.

"Don't let my noisy clock frighten you away," Miss Hennessey said. "You might as well stay all night." Ignoring Bob's questioning look, she continued: "I know you are dead tired; you may sleep here on the couch."

Bob had been sleeping in the park and a comfortable bed was luxury to him. He slept soundly till about four o'clock, when he was wakened by footsteps on the veranda. He sprang up and ran to the front door but the intruder had left. There was a sound above him, then Miss Hennessey came down the stairs carrying a flashlight.

"Bob," she cried. "You're a darling! I need a pal like you. You may call this home for the rest of your life but please don't bark at the milkman."

Bob wagged his tail in joyful acceptance.

The mountain beaver can climb trees if they are not too tall, lopping off branches as it goes but leaving stubs enough to use as rungs of a ladder on the return. Sometimes it tops the tree itself.

Animals Respond to Lure of the Sea

There are certain animals that fall under the spell of the sea, and travel in some cases for hundreds of miles to answer its call and upon reaching their destination push on into the waters and are destroyed. The little brown, mole-like lemmings furnish the most interesting and curious examples of this. At certain times, these little animals, moving in vast hordes, and traveling only by night, leave the highlands of Scandinavia and march toward the lowlands, following the general trend of the valleys. Neither streams or lakes can divert them from the general direction in which they set out.

This army, somewhat lessened in numbers, finally reaches its destination after a period of from one to three years, where many of the little animals, following the strange impulse to push forward push on into the waters to their own destruction. Among other animals that are lured to the sea, is the European reindeer which all during the Winter, will live on lichen and snow-covered moss in the highlands of Scandinavia and Russia, and in Summer, even though food has become more plentiful, will leave the highlands and go to the sea coast.

Swiftest Animal

Although rice is the most widely-used foodstuff wheat is considered the most valuable plant in the world. The peanut is not a nut at all; it is a member of the bean family. We often use lilies for food—onions, chives and garlic are among the lilies widely used for human food. The fastest animal in the world, according to recent figures is the hunting leopard which is capable of seventy miles an hour sustained for about 100 yards, sometimes called the cheetah this intelligent cat can be trained to race just as greyhounds are, and in India are used to kill small antelope in much the same way [illegible] were used in the Middle Ages.

Big and Little Kitties Have Double Ears, Keen Sight

By L. F. EUBANKS

One of the first things ever noted about cats was their uncanny ability to see in the dark. Also people marveled at the feline calmness and independence. For a long time too, the "nine lives" superstition was taken seriously. But cats have another seldom-mentioned but most important possession: they can hear the slightest sound. As E. A. Brooks says, "Why shouldn't they hear perfectly, when they have 'double ears'?"

The next time you pet a cat notice that little pocket-like formation on the ear. You will find it on the outer rim rather close to the head. These pockets the naturalists tell us are bursas, so called because of their resemblance to a purse. It is these bursas, some claim, that give kitty the acute hearing so necessary in catching mice. Puss can plainly hear the merest scratch, squeak or scurry. Her sense of smell is keen but it is not to be compared to the keenness of her ears.

But the bursa is not a hearing aid in the generally accepted sense, a very learned and authoritative naturalist disagrees with the explanation given. Nor does he think it a freakish and unnecessary adjunct like the human appendix. The bursa has its use, he says, but not to increase hearing. Members of the canine family wear bursas, but smell is usually their keenest sense.

The important question, however, was finally settled to everyone's satisfaction after a long and tedious vigil watching a cat trying to find a mouse in a closed room. The little pocket ears are locaters of sound, it was decided. But, after all, in serving this purpose, they do certainly help in hearing.

Bursas appear on the big cats—lions, tigers, leopards, pumas, and the like. They form part of the hearing apparatus for dogs, wolves and foxes, but they are missing on jackals and hyenas, which are scavengers and carrion eaters, seldom making their own kill. The pocket ears do not appear on any of the bear tribe which are, generally speaking, vegetarians.

Nature is a saving lady. These auxiliary ears aid these animals who need them. They are fully developed on the predatory creatures, from the largest to the smallest, and are from small to practically non-existent on those which prefer an almost vegetarian diet. Thus the raccoons, opossums, civets and their kind have small bursas while weasels, martens and stoats have them fully developed. In badgers, woodchucks and skunks they are very small. The otter, although a killer, has no need of such hearing aids as his fishing is all done under water. Sight is what he has to depend on.

Scientifically, the bursa is termed "a specialized feature in carnivora," its disappearance is a marked sign of the degeneration of the ear.

This England

This England
this land of sudden showers,
of lordly pines and lovely flowers,
stately elms and sullen beeches,
tranquil rivers in whose reaches,
water lilies bloom!

This England
this land of tow-ring steeples,
of lowly cots and simple peoples,
moors and lakes where mirrored lie,
the graceful swans and azure sky,
or a yellow moon!

This England
these woods like living flames
sweeping upward from the Thames,
to pause a moment near the blue,
as though, as seen, the distant view
of some far-reaching battlement,
were more than even they would bear!
In truth 'tis Beauty everywhere,
and I my eyes must tightly close
for fear that I should ever lose
sight—from such bedazzlement!
—James Baker, Somewhere in England

The owl has noiseless wings, hides in a hollow tree during the day and hoots for food at night when he has the keenest of vision.

All people should take part in feeding the birds in cold and snowy weather. Bread crumbs and seeds of various kinds should be mercifully given to them.

TULIP QUEEN

Coy Norma Hawkins, one of the thousands of visitors to the Niagara Parkway system, protected the title of "Tulip Queens of Niagara Falls" from all comers when she squatted in the middle of a bed in Queen Victoria Park, Niagara Falls, Ontario, and immediately proceeded to see how many of the [illegible] in bloom she could eat. She is the daughter of Mr. and Mrs. J. F. Hawkins, Fort Erie, Ontario.

Margy's Maypole

"DEAR ME!" said Margy. Her chubby little legs were having a time of it keeping up with Sister Susie and Brother Bob, who scrambled about in the pretty wooded pasture. It was the first of May and the children had come to gather flowers for a May Day frolic with their little friends. There would be a King and a Queen of May, so Sister Susie said, who were to be crowned with flowers. There would be a Maypole, too, all gay with ribbons and flowers to dance and sing around. It would be most splendid fun. Margy could hardly wait for the afternoon.

The children had come to gather flowers in the morning—and there they were, pretty wind blossoms, whole beds of violets, stout yellow dandelions, buttercups, daisies, bluebells—a whole world full of Spring flowers! But Margy was tired.

"Dear me!" she said again in a plaintive little voice. "Sister Susie, can't I just rest a wee little bit?"

"Of course," Sister Susie agreed. "Poor little Margy, you sit right down near this nice big tree so I'll know where to find you." She settled Margy comfortably in the great roots of a spreading beech tree. "Here are my flowers, too. Take care of them for me, won't you, Margy? I'll have some more in a jiffy."

Margy nodded her head, gathering up the flowers carefully in her little skirt as Susie ran off to pick some more.

What a lot of flowers there were! Pink and purple, white and yellow, they lay in Margy's lap like a beautiful coverlet. Overhead the leaves whispered together and little bird voices chirruped happily.

Margy scarcely heard the voices at first but gradually it seemed she heard words—yes, really-truly words.

"I think I shall take this apartment," said a small sweet voice overhead. Margy was sure it was a bird.

"Oh, no! Do come this way!" came a rustling whisper from a neighboring tree.

"Yes, yes," said the beech. "It is a lovely apartment. Stay, do! I am such a big strong tree nothing can hurt your little nest among my great branches. My leaves will keep off rain and sun. Look at my beautiful silver bark, too."

Margy jumped up, holding her skirt full of flowers. Yes, it was the tree talking, and there was a little brown bird perched on one of its branches. The bird gave quite a start when Margy moved. She peered down from her leafy perch.

"Who is that?" she asked. "A little girl, I see."

"My name is Margy," the little girl answered. "I wondered who it was talking up in the tree. I think it's wonderful to have a house up in a tree, isn't it, Mrs. Birdie?"

"Tweet!" cried Mrs. Birdie. "I should say so. And good Mr. Beech charges only twenty songs for the rent. Why, I have dozens more than that in my repertoire."

"How very nice," Margy replied, just a bit puzzled about the repertoire. "I suppose it is like a music cabinet," she thought to herself.

"Now, what are you doing, Miss Margy, with all those flowers? Building yourself a nest?" asked Mrs. Birdie.

Margy laughed. What a notion to be sure! But she explained politely that the flowers were for the May Day party.

"There will be a King and a Queen and a Maypole," she told Mrs. Birdie.

"What is a Maypole?" asked she.

Margy described the Maypole with its long, gay ribbons each for a dancing child to hold.

"Well, that is fun," said Mrs. Birdie. "I'd like a Maypole myself. Don't you think you could make me one? I will call Mrs. Robin and the Misses Linnet."

"Oh, that will be fine!" cried Margy, clapping her hands. "Of course, you should have a Maypole because all the pretty things belong right here around your very own house."

"I'm glad you think I should have one," Mrs. Birdie replied. "I just feel like singing and dancing today."

"Dancing?" Margy asked. "How do you do it, Mrs. Birdie? On your little feet like people do?"

"Of course not. I do it with my wings like this," and Mrs. Birdie began skimming 'round and round dipping and turning most gracefully.

"How pretty," Margy admired. "I do wish I could dance that way. But now I must find a pole for the Maypole. What do you think would do, Mrs. Birdie?"

"There is a little shoot right near you. It is still asleep and so straight it might do, don't you think so, Margy?" said Mrs. Birdie.

"We'll make the ribbons," cried out little voices and much to Margy's surprise the flowers began stirring in her lap winding about each other's stems to make long streamers. They made charming ribbons, pink and white and purple, brave yellow and blue, all woven together rainbow fashion. Margy fastened them to the little tree shoot while Mrs. Birdie went off to call her friends.

Soon with chirruping and fluttering the birds came. Margy felt so happy to see the dear, bright-eyed, feathery creatures near her. Each little bird took hold of one of the streamers. There were plenty of them, too. So many, in fact, that when a shy little fellow in a striped furry jacket came scurrying down from Chipmunk Hole to join the fun, there was a ribbon for him. There was a ribbon, too, for a small, grey bunny, who hopped out, timidly twiddling his ears, and one for old, blind Mr. Mole, and the Squirrel twins and funny Mr. Frog.

What an odd party it was, to be sure! But what fun they had!

Margy sang for music, clapping her hands to keep time, while her little friends danced and sang with her.

"This is how we dance in May,
Dance in May, dance in May,
For every day is a happy day,
Happy day, happy day.
Every day is a happy day
To sing and frolic and dance in!"

"Chirp! Chirp! Chirp!" chorused the birds.

"Chatter! Chatter! Chatter!" Chipmunk and Squirrel put in.

"Croak, Croak!" said Mr. Frog, while Bunny and Mr. Mole thumped their heels in time.

And when they came to the end they did it all over again—Margy singing and clapping her hands as she knelt on the grass. 'Round and 'round and 'round they went, faster and faster and faster, when suddenly the flower ribbons gave away, each little blossom flying by itself into the air. Then down they fell, in a shower on little Margy's face.

Margy jumped up, shaking the flowers from her face, and there stood Sister Susie and Brother Bob pelting her and laughing.

"You little sleepy head!" Sister Susie said. "Come, jump up, for you are to be the 'Queen of May' and the Maypole is almost ready."

God's Garden

From the Great White Light
Where the Great Ones dwell
God thought, and planned,
His Universe well
Then this wonderful Garden we call our earth,
In aeons past came into birth
Brought forth its myriad of life and form
That the Spirit of God had breathed upon,
And God said "Let them evolve and grow
Into My image, I will it so.
The greater shall have dominion for good
Over the lesser, as well they should
Of their free will let them merry show
As I above, so they below
Then shall be answered their prayers to Me
As they do to these least, their reward shall be."
Edith Oard McCoy.

Old Joe

He's just a horse but he helped to drag
The mortgage off my farm
Now that he's old and growing weak,
I'll keep him safe from harm

Can I forget those blistering hours
He toiled with panting breath?
Can I forget those shoulder scars?
He'll wear them till his death

He gave to me his very life
I gave him food and drink
Of the bargain made between us two
I got the best, I think

Now [illegible] no shoes upon his feet
His harness laid away
Old Joe has nothing else to do
But rest and munch his hay
—Edwin Carlile Litsey.

Woodpeckers are the "tree doctors" of the bird world. With their powerful sharp bills they dig insects out of the bark and also cut holes for their nests. At least half of the spruce-bark beetles of the North-eastern United States are said to be eaten by woodpeckers.

Great Britain and the Dominions Overseas

Hikes Through Over Twenty Countries to Arrive in Australia

Swedish Girl Applies for Drill Instructor's Job—Saw Mountains of Dead in Shanghai After Attack Made by Japanese

SYDNEY, Australia (BUP).—Greta Listervik, Swedish girl globe-trotter, with a hatred of the Nazi and Japanese systems, applied for admission to the Women's Australian Auxiliary Air Force as a drill instructor.

Blonde, beautiful Greta had hiked through twenty-one countries with her sister, Lisbeth. Leaving Sweden in May, 1938, they arrived in Australia in 1939.

"I want to be a WAAF because, in the countries I have visited, I have seen things I can never forget," she said. "I saw mountains of dead in Shanghai after the Japanese attacks. I want to help destroy the system that destroyed those people.

A Few Weeks

In 1939 Greta spent a few weeks in Japan.

"I cannot tell much of my impressions, because I was not allowed to get any impressions," she continued. "When I arrived my passport was commandeered. I was taken before three officers, who instructed me not to take any work, not to do this and that. When I wanted to travel anywhere in daylight I had to notify them where, when and by what train. They would issue a permit covering a very brief period.

"They directed me to stay at a certain hotel. If I wanted to leave it, a taxi was waiting to take me and to bring me back. Once I wanted to leave the taxi and walk back to the hotel, but the driver said he had orders not to let me loose in Tokio.

"When my boat was due to leave for the Philippines, I was taken aboard and told to stay there. After two days of waiting because of bad weather, I left the ship and did a little sightseeing. When I got back to the ship next day, three enraged police officers were waiting for me.

"I have seen aggression against the Chinese and it is not pretty. I want to work against it, and I will be glad to do so with the WAAF's."

READY FOR FOE IN HIT-AND-RUN

South Africa Prepares Its Defences and Awaits Possible Attacks

CAPETOWN (CP).—Tobruk, Libyan seaport successfully defended against Axis North African forces for eight months last year, is now garrisoned by a South African division, Prime Minister Jan C. Smuts, of South Africa, made this disclosure in a recent address.

Speaking at the Anzac Day memorial service in Johannesburg, General Smuts reviewed the military situation in the Far East. He said he had no doubt Australia and New Zealand would defend themselves successfully.

"Now a force is gathering on Australian soil which will in due course roll back the tide of war until it reaches Japan and until Japan finds her doom which I am persuaded will be one of the greatest judgments of history on a nation whose record is stained with so much blood and injustice," the Prime Minister said.

Hon. H. O. Lawrence, Minister of the Interior, speaking at Capetown, said that the possibility of a Japanese hit-and-run attack on the Union could not be excluded. The Government had taken many steps for the military defence of the peninsula and other vital points. Evacuation of Capetown and Durban was unnecessary, he said.

Too Much Buying

Johannesburg shopkeepers are complaining that business is too good. Shoppers, they say, are making purchases out of all proportion to their needs, apparently fearing extension of rationing. Some merchants are advocating general rationing on the coupon system.

Italian prisoners of war in South Africa are growing vegetables for their own consumption following successful negotiations between the British and Union Governments. Italians may soon be used to develop agricultural areas set aside for returned soldiers.

New paper control regulations in South Africa impose drastic restrictions on newspapers and magazines. Week-end issues of daily newspapers have been reduced to 60 per cent of their prewar size and dailies to 55 per cent. Other newspapers have been cut to 50 per cent and magazines to 40 per cent.

A rationing scheme for lubricating oil went into operation May 1. The scheme, based on gasoline rationing regulations, allows for new oil every 2,000 miles. Price increases for various petroleum products were posted April 27.

During March 451 new motor cars were registered in South Africa, compared with 725 in the previous month and 2,068 in March, 1941. Gasoline rationing will go into effect in Southern Rhodesia on June 1. The regulations will provide a basic ration to permit 170 miles driving per month.

Financial Briefs

Railway revenues in the Union continue to rise. During the last week of April earnings were nearly £60,000 ($270,000) more than the corresponding week in 1941.

Transvaal provincial revenue collections for the financial year ended March 31, 1942, showed a surplus of nearly £800,000 ($3,600,000).

Southern Rhodesia's exports last year reached a new record despite a decline of £500,000 ($2,250,000) in gold sent abroad. Chief exports were tobacco and preserved meat.

LONDON (BUP).—Girl mechanics are to be taken on flights with the RAF for testing duties and to gain personal experience of aircraft in action. This has been announced by Air Commandant K. J. Trefusis Forbes, Chief of the WAAF.

The girls have been intensively and thoroughly trained. When they fly, the girls will wear the usual overalls over their uniform. Flight mechanics of the WAAF are being used more and more in the servicing and maintenance plants of the RAF. Other WAAF's who from now on will be entitled to fly are medical orderlies. They will form a section of the staff in aircraft ambulances.

MOTORIST IN CLASSIC CRASH

Sergeant Pilot Formerly Car Racer Tells of Fall in Malaya

Sergeant Pilot G. T. Harrison, well-known Adelaide racing motorist, told in a letter home what happened to him after his plane collided with another over the Malayan jungle.

"It was a classic crash," he said. "Bits of the plane spread over 100 yards or so and I was unscratched.

"I spent that night on a wing of the plane. It rained all night and a huge type of pig or boar kept me busy frightening it away. Mosquito bites made my hands and face swell.

"Next day I set out through the jungle, knee deep in swamps. I found a river and tiny native hut about eight feet by ten feet high up on stilts.

"I slept in it and awoke to find the river had flooded and risen twelve feet overnight. There were several big, disagreeable-looking crocodiles lounging about, so I stayed in the hut for another two nights.

In Dense Jungle

"Next morning I waded ashore, and after three hours of chest-high swamp I started out through the jungle again. The jungle was terrifically dense. I tried to get through all day and in that time I traveled about half a mile.

"I slept that night in the open. It rained all night. I got severe pains in the stomach, and vomited all night.

"Realizing the jungle was hopeless I set back towards the river next day. The pains and vomiting persisted.

"I reached the river. I was still wearing my lifebelt—and proceeded to swim it or, rather, float with the current.

"That night I came across another hut, in which I slept. I found a raft next day. It didn't keep me out of the water, but it helped.

Floated All Day

"I floated on it all day and finally sighted an army launch, which I thought was sure to be Japanese. But it was manned by none other than good old Aussies.

"From there I packed up not having had a bite to eat for six days and nights."

The Christian Sabbath is an essential factor in the nurture of democracy.

The Queen Talks With Some of Her Soldiers

The King and Queen Inspected a Canadian Division Stationed in England, Recently. Shown Above, the Queen Chats to the Men During Her Visit. Their Majesties Were Shown All the Various Equipment, including Modern Guns. They Also Rode in One of the Latest Bren Gun Carriers.

TRAIN WOMEN MECHANICS

Releasing men for service with the armed forces, women in England are taking over more and more positions formerly held by men. Women mechanics are now being trained to overhaul engines for postoffice trucks, and a former fur worker is shown here working on one of the engines.

Fashion Experts Give Labor Ministry Aid In Serious Problem

Design Attractive Caps for Feminine Factory Workers—Girls' Training Corps Organized—Extra Soap for Mothers With Babies

By GLADYS BAILEY

LONDON (BUP).—What the well-dressed factory girl will wear as she turns out the munitions of war has now been settled by fashion experts working for the Ministry of Labor. She definitely won't wear old-fashioned mob caps and Dutch bonnets, even though these are designed to prevent her hair from getting caught in machinery.

"Why should we look ugly and comical when we are working to win the war?" asked one pretty war worker. "If we look pretty we'll feel happier and work much better."

So the Ministry of Labor experts have designed several types of safety caps, jockey caps, Apache hats and "conductorette" caps.

"The cap suits every style of hairdressing," said an official, "and girls will not need to cut their hair to suit the caps. A girl will be able to choose which style of cap she likes best," and it is said she will have a hard job to make up her mind because all the caps are attractive.

Training Corps

We now have a Girls' Training Corps, where girls of fourteen to nineteen years of age can be trained for the services, civil defence and other war work. It has been founded by Miss K. Curtlett, O.B.E., who was Chief of the Women's Air Force with the army of occupation on the Rhine.

"No militarization, let us keep our femininity," is her slogan.

Dressed in white tunics and blue berets the girls are given courses in nursing, first aid and gas drill. Physical training is included to prepare them for future war work but not, as Miss Curtlett puts it, "to make them muscle-bound hobbledehoys." Domestic training plays a big part in the schedule including the care of children, food production and field cooking.

Get Extra Soap

Mothers with babies under a year old have been given an extra weekly soap ration. This is a welcome addition to the soap supplies of many a household, but what of the women with older children?

Junior, crawling [illegible] Tommy in the garden, filling his pockets with frogs makes a lot of washing for mother and needs more soap than his three-ounce ration.

Her requests that he should try and keep clean will no doubt fall on deaf ears. What does he care if his clothes are dirty and his hands are never washed? Summer is coming, there are all sorts of interesting insects to be grubbed up in the garden, and if the Government thinks he is going to forego his pleasure just to save soap then the Government had better read a book on child psychology.

In any case Junior thinks mother is much too fussy about a little bit of dirt. When he grows up he is going to be a Commando who are allowed to go about with very black face.

One of the things which is most noticeable in England today is the gradual lessening of make-up.

Lipstick and heavy nail varnishing do not go well with a uniform nor are they particularly attractive in a munitions factory where overalls and dungarees must naturally offset the glamor.

Every woman knows the feeling of well-being which comes from the knowledge that her face is perfectly adorned but she is also realizing that in her previous search for beauty from jar and powder boxes she had failed to notice how pretty she could look without artificial aid.

The beauty box is difficult to replenish now so she put it to one side feeling at first a little naked, but gradually realizing that compared with the girl next door her skin is pretty good and that her lips can stand their unaccustomed freedom from paint.

"A gentleman called me handsome yesterday," said a rather elderly lady to her minister. "Do you think it is sinful of me to feel a little proud of the compliment?"

"No, not at all ma'am," replied the minister. "It's [illegible] man who is the sinner, not you."

'Hot Stuff Coming' Is New Phrase

SOMEWHERE IN AUSTRALIA.—Among the American soldiers in Australia a new catch phrase has taken root and begun to sprout—"Hot stuff coming."

"Hot stuff coming" means "Gangway" or "Make room for me," and its origin is very simple and nutritious. On one of the ships convoying American troops to Australia the soldiers waiting on table had a long way to go from the kitchen to the mess, and when they were carrying hot dishes of food they began yelling "Hot stuff coming" in order to get the right-of-way through traffic. Pretty soon they would yell "Hot stuff coming" even when they were carrying a plate of bread or a pitcher of ice water and the troops took it up jovially in Australia, in camp and in the cities on leave.

BISHOP BUYER OF 150 WIVES

Natives of Bathurst Island Are the Sellers—Cleric Is Benefactor

SYDNEY, N.S.W. (BUP).—In twenty-five years Bishop Gsell, of Darwin, has bought 150 aboriginal wives, from the age of six upwards, to protect them.

Years ago, on Bathurst Island, which received some of the first Japanese bombs for Australia, a small aboriginal girl of seven years came to the Catholic mission station to him for protection. Her husband-elect, incidentally elected before the girl was born, followed her and demanded that the bishop hand her over. Nothing could be done but to comply.

A day or two later the girl arrived at the mission with a spear wound in her thigh and again asked the bishop for protection. This time she was followed by the whole tribe, who demanded that the girl be given over.

Bishop Gsell prepared a huge quantity of goods, including tobacco, flour, sugar and tomahawks, and suggested that he buy the girl in exchange for these. The deal was closed and the blacks made it quite clear that Bishop Gsell must keep the "wife" for himself.

Since then the bishop has accumulated 150 "wives" in that way. Old men knowing they are going to die, bring their wives to get goods in return and celebrate with a glorious party.

But each "wife" costs the bishop £2 and then he has to keep the mother too.

SUPPLYING AUSTRALIAN BASE

Focus of war—Darwin, Australia strategic base on the northern rim of the continent "down under"—is being supplied for defence or offence. Australian soldiers are shown unloading stores at Darwin. They have named one depot "Paddy's Market," after a well-known bargain centre in Melbourne.

Press Itself Is Main Subject of News This Time

Government Objection to Cartoon Leads to Serious Difficulty Between Home Secretary and London Tabloid—Threat of Summary Suppression Raises Furore in Fleet Street

By GLANVILLE CAREW

LONDON (BUP).—Usually the public look to the newspaper press to supply it with the news which it collects from all the world, or, today, from such portions of it as are get-at-able. This past week, however, the main subject of news and discussion apart, of course, from the war has been the press itself.

The question which has arisen, and arisen in an acute form, is this: In what circumstances and to what extent has the Government a right to interfere with the freedom of the press?

Here are the facts from which the question sprang.

A London "popular" morning paper of the illustrated tabloid type and of considerable circulation published recently a cartoon. It depicted a merchant seaman clinging to a raft alone in the midst of a raging sea. The caption read "The Price of Petrol Has Been Increased by One Penny—Official."

A Serious View

The Government took a serious view of this, the Home Secretary apparently interpreting it to mean that our seamen are being put in danger of their lives in order that petrol combines may get another penny a gallon.

Judging by what happened subsequently, the Home Secretary regarded this as being in the nature of a last straw and he therefore summoned to the Home Office the editor and others responsible for the conduct of the paper and warned them that continuance of their alleged policy would lead to summary suppression of the paper.

In reply to a question in the House of Commons, the Home Secretary explained and defended his action, and there has been much controversy ever since. Not all the papers are concerned to defend what the newspaper in question has said but all defend its right to say it. The Home Secretary gave his views of the policy of the paper and quoted as an instance of its general style and attitude the following words from a leading article.

"The accepted tip for army leadership would, in plain truth, be this:

"All who aspire to mislead others in war should be brass-buttoned boneheads, socially prejudiced, arrogant and fussy.

"A tendency to heart disease, apoplexy, diabetes and high blood pressure is desirable in the highest posts."

Referring to the cartoon and caption, which were the immediate causes of his action, the Home Secretary said: "The imputation of this was that the brave men of the merchant service whom I would not put in the same street as some of the people who write these things. The implication is that these brave men were sacrificing their lives merely in order that the petrol combines should make another penny a gallon."

The Vital Question

The vital question at issue here and now, which has aroused the press, and many of the public who grasp its implications, is whether, even if his interpretation of the cartoon and caption be accepted, the Secretary of State was justified in threatening summary suppression—that is to say, on his own ipse dixit and without any trial of the accused or right of appeal.

Here is the position under the Defence Orders which give the Secretary of State (the Home Secretary) his powers in respect of newspapers.

1. Regulation 2C is concerned with public morale. It provides, in substance, that if any person is concerned in the systematic publication of matter which is, in the opinion of the Secretary of State, calculated to foment opposition to the prosecution of the war to a successful issue, he may draw the offender's attention to the matter and warn him that subsequent offence will render him liable to prosecution. (The maximum penalty on conviction on indictment is seven years' penal servitude or a fine of £500 or both.)

2. Regulation 22D extends 2C by providing that if the Secretary of State is satisfied that there is in any newspaper a systematic publication of matter which is, in his opinion, calculated to foment opposition to the prosecution to a successful issue of any war in which His Majesty is engaged he may by order apply the provisions of this regulation to that newspaper. No person shall print, publish or distribute or be in any way concerned in the printing, publication or distribution of any newspaper to which this regulation applies. Certain other defence orders authorize the seizure of printing presses used in connection with the offences in question.

So much for that.

Not Much Matter

Except in so far as the matter quoted by the Secretary of State is the foundation of the question at issue at the moment, it does not really matter very much whether the verbal group portrait of army officers is recognizable by any considerable number of people or not, nor whether the cartoon and caption really convey the innuendo detected, in his opinion, by the Secretary of State. Incidentally, many people thought that the gibe was directed against wasters of petrol—nor is the good taste or otherwise of the paper on trial.

What urgently concerns the press in particular and the public in general is this:

The Secretary of State had the right to choose between two courses of action if he thought any action was called for—which is not the universal opinion.

A. He could proceed in the courts in the ordinary way and, if he could satisfy a jury, secure a conviction. That would admittedly be a slow process. Or

B. He could, as he threatened to do, proceed under an Administrative Order (2D), which precluded any defence or any appeal. An arbitrary but rapid process.

Why, in the circumstances of this case, did he choose to threaten the arbitrary course?

Secretary Is Absolute

The Secretary of State in this connection is accountable to no one, not even to Parliament. If he is satisfied that any person or newspaper is guilty, that is all. He is absolute. He need give no grounds for being satisfied nor need he justify his opinion.

Regulation 2D was passed by the House of Commons after some demur, in accordance with special circumstances of the time, but while 2D stands unmodified it is clear that despite all governmental assurances to the contrary there is no secure foundation for the freedom of the press.

Jones and his wife were on a fishing expedition. At the end of a trying fishless day, Jones brought things to a climax by falling into the water.

Just as he crawled out his wife appeared on the scene.

"Did you fall in?" she inquired, in surprise.

"No, no! Just crawled in to see which fish it was that got away from me!"